PHILADELPHIA EAGLES

GAME NOTES

2026 SEASON

Friday, August 28 | Lincoln Financial Field

PRESENTED BY

Edwards

PRESEASON 1	PRESEASON 2	PRESEASON 3	WEEK 1	WEEK 2
SAT • AUG 15	SAT • AUG 22	FRI • AUG 28	SUN • SEP 13	SUN • SEP 20
7:00 PM	7:00 PM	8:00 PM	4:25 PM	1:00 PM
M&T BANK STADIUM	GILLETTE STADIUM	LINCOLN FINANCIAL FIELD	LINCOLN FINANCIAL FIELD	NISSAN STADIUM
10	10	CBS	FOX	FOX

WEEK 3	WEEK 4	WEEK 5	WEEK 6	WEEK 7
MON • SEP 28	SUN • OCT 4	SUN • OCT 11	SUN • OCT 18	MON • OCT 26
8:15 PM	1:00 PM	9:30 AM	1:00 PM	8:15 PM
SOLDIER FIELD	LINCOLN FINANCIAL FIELD	TOTTENHAM HOTSPUR STADIUM	LINCOLN FINANCIAL FIELD	LINCOLN FINANCIAL FIELD
ESPN	FOX	NFL NETWORK	CBS	ESPN

WEEK 8	WEEK 9	WEEK 11	WEEK 12	WEEK 13
SUN • NOV 1	SUN • NOV 8	SUN • NOV 22	THU • NOV 26	SUN • DEC 6
8:20 PM	1:00 PM	4:25 PM	4:30 PM	4:05 PM
NORTHWEST STADIUM	LINCOLN FINANCIAL FIELD	LINCOLN FINANCIAL FIELD	AT&T STADIUM	STATE FARM STADIUM
NBC	FOX	CBS	FOX	FOX

WEEK 14	WEEK 15	WEEK 16	WEEK 17	WEEK 18
SUN • DEC 13	SAT • DEC 19	THU • DEC 24	SUN • JAN 3	*TBD*
1:00 PM	5:00 PM	8:15 PM	8:20 PM	*TBD*
LINCOLN FINANCIAL FIELD	LINCOLN FINANCIAL FIELD	LINCOLN FINANCIAL FIELD	LEVI'S STADIUM	METLIFE STADIUM
FOX	FOX	prime video	NBC	*TBD*

HOME | AWAY | LONDON

WILD CARD JAN 16-18 **DIVISIONAL** JAN 23-24 **CHAMPIONSHIP** JAN 31 **SUPER BOWL LXI** FEB 14

PHILADELPHIA EAGLES COMMUNICATIONS DEPARTMENT

Bob Lange, *Senior Vice President, Communications* (blange@eagles.nfl.com) • **Brett Strohsacker**, *Vice President of Football Communications* (bstrohsacker@eagles.nfl.com) • **Anthony Bonagura**, *Senior Director of Corporate Communications* (abonagura@eagles.nfl.com) • **John Gonoude**, *Director of Football Communications* (jgonoude@eagles.nfl.com) • **Emily Heineman**, *Communications Coordinator* (eheineman@eagles.nfl.com) • **Shane Ramsey**, *Communications Coordinator* (sramsey@eagles.nfl.com)

JEFFREY LURIE

CHAIRMAN AND CHIEF EXECUTIVE OFFICER

NFC East Championships: '01 • '02 • '03 • '04 • '06 • '10 • '13 • '17 • '19 • '22 • '24 • '25
NFC Championship Games: '01 • '02 • '03 • '04 • '08 • '17 • '22 • '24 **Super Bowl Appearances:** '04 • '17 • '22 • '24

SUPER BOWL CHAMPION: 2017 (LII), 2024 (LIX)

Jeffrey Lurie embarks on his 33rd season as Chairman and Chief Executive Officer of the Philadelphia Eagles. Lurie purchased the franchise on May 6, 1994, and implemented an organizational infrastructure that reflects the pride and passion of the region, where tireless work ethic and innovation deeply coincide with consistent results. His commitment to excellence has launched an outstanding era of success, including the first two Super Bowl Championships (**Super Bowl LII** and **Super Bowl LIX**) in team history.

Today regarded among the most prominent franchises in professional sports, the Philadelphia Eagles began their ascent during the first full year of Lurie's ownership in 1995 and have become a customary presence in the NFL's postseason. Impressively, nearly one-third of the club's seasons have resulted in NFC Championship Game or Super Bowl berths since 2001.

Only five owners in NFL history have earned 300 combined victories, four Super Bowl trips and multiple championships — Lurie, **Pat Bowlen**[HOF], **Al Davis**[HOF], **Robert Kraft** and **Dan Rooney**[HOF]. Moreover, Lurie is one of six owners to win Super Bowls with multiple head coaches, joining Bowlen[HOF], Davis[HOF], **Edward DeBartolo Jr.**[HOF], **Jerry Jones**[HOF] and Rooney[HOF].

Lurie is one of two owners since the 1970 merger to earn 20 playoff appearances. With the eighth-most wins (315) by an owner in that period (second-most since the league's salary cap began in 1994), he has recorded the fourth-best winning percentage (.569) of the post-merger era.

The Philadelphia Eagles are one of three teams to register four Super Bowl appearances since 2004 (XXXIX, LII, LVII and LIX), including trips in two of the last four seasons. Lurie has navigated the Eagles to eight conference championship games (including six games at home), which leads the NFC (second overall) dating back to 2001. The Eagles have also won 12 NFC East Championships under his direction (most in the division since 2001).

Lurie's blueprint for success has had a profound impact on the field, leading to a greater overall winning percentage, more playoff games (39) and more playoff wins (21) than all of the franchise's previous ownership groups combined. That model, however, is not just limited to football, as the Philadelphia Eagles organization has embraced a championship mentality in all aspects of its operations, especially in the community.

LURIE AUTISM INSTITUTE

A thoughtful and compassionate philanthropist who has family ties to autism, Lurie is dedicated to raising critical funds for the developmental disorder and has leveraged his resources as a professional sports owner to turn autism awareness into action.

In 2025, Lurie and his family donated $50 million to launch the Lurie Autism Institute in partnership with Children's Hospital of Philadelphia (CHOP) and Penn Medicine. The gift is the largest single donation to U.S. academic medical centers focused on autism research across the lifespan.

Rooted in a collaboration between world-renowned centers in pediatric research and academic medicine, the Institute was established to spark a new era of scientific discovery in autism.

The Lurie family's investment strategically leverages CHOP and Penn Medicine's strengths in autism research and translation to seek answers to the most challenging and important questions around the condition. By investing in cutting-edge science and the infrastructure to move it forward, the landmark partnership is committed to understanding autism more deeply and transforming what's possible for individuals and families worldwide.

Powered by Penn Medicine and CHOP's long history of partnering on transformative breakthroughs for the care of both children and adults, the In-

Favorite area restaurants: Barclay Prime, Estia, Her Place Supper Club, Mawn, Pizzeria Beddia, Suraya, Tequilas, Vernick, and Vietnam ... **Favorite Philadelphia breakfast spot:** Honey's Sit N Eat ... **Favorite music:** Ranges from The Doors to Bob Marley to Shakira ... **First concert attended:** Beach Boys ... **Favorite player growing up:** Bobby Orr ... **Favorite all-time movies:** *The Great Escape*, *The Godfather Part II*, *Silver Linings Playbook*, and *Lion* ... **Favorite all-time TV shows:** *Hogan's Heroes*, *The Fugitive*, and *24* ... **Favorite recent movies and TV shows:** *Coda*, *Summer of Soul*, *Extraordinary Attorney Woo*, and *My Octopus Teacher* ... **Favorite books:** *When Breath Becomes Air*, *The Kite Runner*, and *Sapiens: A Brief History of Humankind* ... **Favorite dog breeds:** Bernese Mountain Dog, Golden Doodle, and Wheaten Terrier

OVERALL WINNING PERCENTAGE

SINCE 2000

Rk	Name (Team)	Pct
1.	Robert Kraft (New England)*	.679
2.	**Jeffrey Lurie (Philadelphia)***	**.600**
3.	Steve Bisciotti (Baltimore)	.592
4.	Jim Irsay (Indianapolis)	.584
5.	Clark Hunt (Kansas City)*	.582

min. 300 games | * multiple Super Bowl Championships

OVERALL WINS

SALARY CAP ERA (SINCE 1994)

Rk	Name (Team)	Wins
1.	Robert Kraft (New England)*	374
2.	**Jeffrey Lurie (Philadelphia)***	**315**
3.	Jerry Jones[HOF] (Dallas)	291
4.	Jim Irsay (Indianapolis)	270
5.	Dan Rooney[HOF] (Pittsburgh)*	252

* multiple Super Bowl Championships

SINCE 2000

Rk	Name (Team)	Wins
1.	Robert Kraft (New England)*	317
2.	**Jeffrey Lurie (Philadelphia)***	**273**
3.	Jim Irsay (Indianapolis)	251
4.	Jerry Jones[HOF] (Dallas)	228
5.	Steve Bisciotti (Baltimore)	226

* multiple Super Bowl Championships

stitute is poised to make fresh discoveries and aims to be a global epicenter for scientists, clinicians, families, students, and donors.

EAGLES AUTISM FOUNDATION

In 2019, Lurie launched the team's philanthropic arm, the Eagles Autism Foundation, which has raised more than $57 million for cutting-edge autism research and care programs.

Through the Eagles Autism Foundation, the organization is viewed as an international resource for the autism community. Most notably, the Eagles Autism Challenge presented by Lincoln Financial, the Foundation's annual cycling and 5K run/walk event, contributes 100 percent of the participant-raised funds toward groundbreaking and exploratory work in the field of autism, including a record $16 million-plus in 2026.

To ensure the most transformational projects are being supported, Lurie organizes an internationally recognized peer review panel each year to evaluate and approve submitted proposals. A total of 223 research projects and community grants have been funded to date.

The Eagles were one of the first sports franchises in the country to build a state-of-the-art sensory room in their stadium, Lincoln Financial Field, which is certified as sensory inclusive thanks to a partnership with KultureCity. The Eagles also became the first professional sports team to partner with Popcorn for the People, a nonprofit organization devoted to creating meaningful employment for those with autism and developmental disabilities.

$100 MILLION CHARITABLE COMMITMENT

Through his family's unprecedented $50 million gift to help launch the Lurie Autism Institute and the $57 million raised by the Eagles Autism Foundation, Lurie's philanthropic impact has contributed more than $100 million to the global autism research and care community.

In July 2026, Lurie was presented with the distinguished Stuart Scott ENSPIRE Award for his lifelong commitment to supporting individuals and families affected by autism. The honor was part of the ESPY's Sports Humanitarian Awards category, which celebrates changemakers in the sports industry who are making a positive impact on society.

Lurie was presented the Commitment to Cures Award by the American Brain Foundation in 2019 for his ongoing work to find cures for neurodevelopmental diseases and disorders.

Lurie is also a director of the Nancy Lurie Marks Family Foundation, which commits significant resources to autism research and education. Furthermore, he established the Lurie Family Foundation to strengthen efforts toward autism research.

CHAMPIONS IN THE COMMUNITY

Under Lurie's ownership, the Philadelphia Eagles' dedication to serving the community has manifested in a variety of ways, as the organization continues to set a powerful example within professional sports.

In 2022, the Eagles Girls' Flag Football League was launched to promote

SUPER BOWL CHAMPIONSHIPS

SINCE 2000

Rk	Name (Team)	Wins
1.	Robert Kraft (New England)	6
2.	Clark Hunt (Kansas City)	3
3t.	**Jeffrey Lurie (Philadelphia)***	**2**
	John Mara (N.Y. Giants)	2
	Dan Rooney[HOF] (Pittsburgh)*	2
6t.	*Several others tied*	1

* Super Bowl wins with multiple head coaches

SUPER BOWL APPEARANCES

SINCE 2000

Rk	Name (Team)	Games
1.	Robert Kraft (New England)*	9
2.	Clark Hunt (Kansas City)*	5
3.	**Jeffrey Lurie (Philadelphia)***	**4**
4t.	Paul Allen (Seattle)	3
	Dan Rooney[HOF] (Pittsburgh)*	3
	John York (San Francisco)	3

* multiple Super Bowl Championships

CONFERENCE CHAMPIONSHIP GAMES

SINCE 2000

Rk	Name (Team)	Games
1.	Robert Kraft (New England)	13
2.	**Jeffrey Lurie (Philadelphia)**	**8**
3t.	*Several others tied*	7

DIVISION CHAMPIONSHIPS

SALARY CAP ERA (SINCE 1994)

Rk	Name (Team)	Titles
1.	Robert Kraft (New England)	20
2t.	**Jeffrey Lurie (Philadelphia)**	**12**
	Dan Rooney[HOF] (Pittsburgh)	12

and increase participation across all sports for young girls and women. What originally started with 16 schools from the Philadelphia Public and Catholic Leagues now features more than 1,600 girls throughout the eastern side of Pennsylvania. After being designated as an emerging sport in the Commonwealth in 2023, girls' flag football was declared an officially sanctioned sport in Pennsylvania at the high school level in September 2024. As part of an ongoing commitment to increase access to girls' youth sports, the Eagles became the first NFL club to launch an innovative sports bra line – FLY:FWD – designed specifically for young girls and women competing in sport.

In response to the COVID-19 pandemic, the Eagles contributed $1 million in donations to help relief efforts in Philadelphia, focusing on providing critical assistance to the well-being of essential healthcare workers and their families, as well as supporting local businesses. The Eagles also hosted numerous community blood drives and vaccination clinics at Lincoln Financial Field. Additionally, Lurie personally donated $1 million to Penn Medicine to establish the COVID-19 Immunology Defense Fund.

The Eagles Social Justice Council, which is a committee comprised of select players and team staff, has awarded more than $2.9 million to local organizations focused on anti-gun violence efforts, education, mentorship, criminal justice reform, reentry programs and workplace development.

Lurie was recognized by the Fritz Pollard Alliance with the Paul "Tank" Younger Award in 2018, which is annually granted to an NFL executive, coach, or owner who promotes gender and racial diversity. As a result of his efforts to foster civic responsibility throughout the organization, Lurie was the recipient of the Torch of Liberty Award conferred by the Anti-Defamation League of Philadelphia and was honored by Philadelphia's Operation Understanding, an acclaimed group that advances interracial harmony among future leaders of the African American and Jewish communities.

Go Green, a groundbreaking initiative launched by the Eagles in 2003, aims to reduce the organization's footprint on the environment and creates programs that improve quality of life in the Philadelphia area. Lincoln Financial Field is one of only two previously constructed NFL stadiums to achieve Platinum status – the highest of all LEED certifications – and the only one that is more than 10 years old. Lincoln Financial Field has earned three levels of accreditation from USGBC, going from LEED Silver in 2013 to LEED Gold in 2018 to LEED Platinum in 2024. On top of that, the Eagles became the first professional sports team in the world to receive the prestigious ISO 20121 Event Sustainability Management System certification.

The Eagles have conducted community-changing playground builds in Philadelphia since 1997, maintaining a belief that every child deserves a safe place to play and learn. Each year, the entire organization – players, coaches, and staff – contributes to the installation of a large play structure, a mini-turf field, colorful murals, and mosaic tables at a designated playground.

One of Lurie's first philanthropic endeavors was the creation of the Eagles Youth Partnership in 1995. For 20 years, the organization's charitable wing served more than one million at-risk children in the Philadelphia region, focusing on health and education programming. In 2015, Lurie oversaw the Eagles Youth Partnership's transition to the Eagles Charitable Foundation. Its signature program, the Eagles Eye Mobile, today provides children with greater access to vision care in partnership with Vision To Learn.

In 2011, in acknowledgment of their community efforts as well as their Tackling Breast Cancer and Go Green campaigns, the Eagles were presented with the coveted Sports Team of the Year Award by Beyond Sport.

PROGRESSIVE LEADERSHIP

Widely considered one of the most progressive owners in professional sports, Lurie embraces innovative thought. His commitment to enhancing every element of the organization through forward-thinking decisions has been a hallmark of his tenure as Chairman and Chief Executive Officer.

Lurie invests in both people and ideas. Throughout his ownership, he has gone beyond traditional football practices by focusing on infusing talented individuals from other industries into the Eagles' business operations. As a result, the Philadelphia Eagles have become a leader in professional sports with regards to gender diversity in the workplace.

The Eagles' organic effort toward staying ahead of the curve and mining for value where others may not see it has also been fundamental to the football team's success over the years.

In 2021, Lurie hired a 39-year-old first-time head coach in **Nick Sirianni**. Sirianni became the first head coach in NFL history to start their career with five consecutive postseason appearances, including two conference ti-

POSTSEASON APPEARANCES

SINCE 1970 NFL MERGER

Rk	Name (Team)	App
1.	Robert Kraft (New England)	23
2.	**Jeffrey Lurie (Philadelphia)**	**20**
3t.	Pat Bowlen[HOF] (Denver)	18
	Jerry Jones[HOF] (Dallas)	18
	Dan Rooney[HOF] (Pittsburgh)	18

POSTSEASON GAMES

SINCE 1970 NFL MERGER

Rk	Name (Team)	Games
1.	Robert Kraft (New England)	52
2.	**Jeffrey Lurie (Philadelphia)**	**39**
3.	Dan Rooney [HOF] (Pittsburgh)	37
4.	Pat Bowlen [HOF] (Denver)	36
5.	Al Davis [HOF] (Oakland/L.A. Raiders)	35

tles and a Super Bowl Championship, defeating the Kansas City Chiefs in **Super Bowl LIX**. The only Eagles head coach with multiple Super Bowl berths (LVII and LIX), Sirianni also registered the second-most wins ever by an NFL head coach through their first five career seasons, including franchise-record-breaking 14-3 campaigns in 2022 and 2024.

Doug Pederson was hired by the Eagles as a first-time head coach in 2016. In his second season at the helm, Pederson led the team to its first Super Bowl Championship in franchise history when the Philadelphia Eagles outdueled the New England Patriots in **Super Bowl LII**.

In 1999, Lurie found a match with former Green Bay Packers quarterbacks coach **Andy Reid**, who at 40 years old took on a lead role for the first time in his career and was the second-youngest head coach in the NFL at the time of his hiring. Reid enjoyed a 14-year stay with Philadelphia (franchise record) and became the winningest head coach (140-102-1, .578 – including playoffs) in Eagles history. Named the 2002 *Associated Press* NFL Coach of the Year, Reid led the team to nine postseasons, which included five conference title games and an appearance in Super Bowl XXXIX.

Lurie's first head coaching hire, **Ray Rhodes**, came to Philadelphia in 1995 as just the third African American head coach in modern NFL history. In his first season with the Eagles, Rhodes guided the team to a 10-6 record and playoff berth and earned *AP* NFL Coach of the Year honors.

Lurie is the fourth owner in NFL history to have three different head coaches reach the Super Bowl. Overall, each of his first five head coaching hires have earned postseason trips within their first two seasons.

Lurie currently serves on numerous NFL committees, including the Finance Committee, Media Committee, and International Committee.

BUILDING A NEW HOME

After purchasing the Eagles, Lurie recognized that the organization's facilities needed a total reconstruction, which required the design and relocation of its office headquarters, practice facility, and stadium. He immediately committed to providing the franchise with everything it needed to succeed and constructed two state-of-the-art facilities in South Philadelphia – the Jefferson Health Training Complex (2001) and Lincoln Financial Field (2003).

Although Lincoln Financial Field was erected to house its main tenant, the Philadelphia Eagles, Lurie also created a destination that could hold a wide variety of events. Fittingly, the first ticketed event at the new stadium was a soccer match between Manchester United and FC Barcelona in August 2003, followed by a Bruce Springsteen concert soon after.

Since then, Lincoln Financial Field has evolved with an ever-changing entertainment landscape and underwent a two-year, $125 million revitalization in February 2012. Over the years, the venue has hosted high-profile events, including sold-out concerts, international soccer matches, WrestleMania XL, the Army-Navy game, NHL Stadium Series, NCAA Men's Lacrosse Championships, Monster Jam, Temple University football, and many other marquee events. In 2026, Lincoln Financial Field had the distinguished honor of serving as one of 16 North American venues to host the FIFA World Cup.

FILM CAREER

Prior to purchasing the Philadelphia Eagles, Lurie joined General Cinema Corporation, a major movie theater company founded by his grandfather, Philip Smith. Two years later, he started Chestnut Hill Productions and produced a variety of films. In 2008, Lurie established Screen Pass Pictures

POSTSEASON WINS

SINCE 2000

Rk	Name (Team)	Wins
1.	Robert Kraft (New England)*	33
2.	**Jeffrey Lurie (Philadelphia)***	**20**
3.	Clark Hunt (Kansas City)*	18
4.	Dan Rooney (Pittsburgh)*	15
5.	John York (San Francisco)	14

* multiple Super Bowl Championships

and served as an executive producer of *Inside Job*, the 2010 documentary film, which earned the Academy Award for Best Documentary Feature, and *Inocente*, which earned an Academy Award for Best Short Documentary in 2013. More recently, Lurie formed Play/Action Pictures to produce socially impactful documentary films, including *Apocalypse in the Tropics* (2025), *The League* (2023), *Summer of Soul (Or, When the Revolution Could Not Be Televised)* (2021), *The Meaning of Hitler* (2020), *MLK/FBI* (2020), and *Totally Under Control* (2020). *Summer of Soul* earned the Academy Award for Best Documentary Feature in 2022, along with a Peabody Award and GRAMMY award for Best Music Film.

PERSONAL

Lurie's passion and love of sports began when he was a young boy growing up outside of Boston. Lurie became an avid fan of the NFL after watching the first-ever sudden-death overtime NFL Championship between the Baltimore Colts and New York Giants with his father in 1958. Prior to entering business, Lurie served as an adjunct assistant professor of social policy at Boston University.

He earned a B.A. from Clark University, a master's in psychology from Boston University, and a Ph.D. in social policy from Brandeis University. Lurie served as Clark University's commencement speaker to the graduating class in May 2019.

Born on September 8, 1951, Lurie has two children and a dog named Sydney. He is married to his wife, Tina. In his free time, he enjoys traveling, golfing, tennis, movies, music, and discovering great restaurants.

DON SMOLENSKI

PRESIDENT

NFL Experience: 29th Year *(29th with Eagles)*
College: Amherst College **Hometown:** Pittsford, NY

SUPER BOWL CHAMPION: 2017 (LII), 2024 (LIX)

Don Smolenski, now in his 29th season with the organization, was named team president in 2012 after originally joining the team in 1998 as chief financial officer. He served as senior vice president, chief financial officer from 2001-10 and then as the team's chief operating officer from 2010-12.

As president, Smolenski directs the club's business and strategic efforts, including sales, marketing, communications, and operations. He has played a key role in significant projects from the construction of Lincoln Financial Field to the club's award-winning environmental and philanthropic programs.

Smolenski has infused energy and creativity throughout the organization with his engaging leadership style. In 2024, he was recognized by the *Philadelphia Inquirer*'s Top Workplaces program in the special awards category for leadership and, in 2015, was named to the Most Admired CEOs list by the *Philadelphia Business Journal*. Under his direction, the Eagles have been a Top Workplace in 2012, 2014, 2016, 2018, 2020, 2022, 2024, and 2026.

Smolenski and the Eagles have celebrated two Super Bowl victories during his time as team president. The Eagles captured their first Lombardi Trophy after defeating the New England Patriots, 41-33, in **Super Bowl LII**, followed by a win over the Kansas City Chiefs, 40-22, in **Super Bowl LIX**.

In his first year as president, Smolenski spearheaded a two-year, $125 million Lincoln Financial Field revitalization project that added 1,600 seats, HD video boards, and graphics paying tribute to the team's history. In 2019, Smolenski's leadership was instrumental to the Lincoln Financial naming rights extension, which stands as one of the longest stadium naming rights relationships in the NFL. Over the years, Lincoln Financial Field has hosted high-profile events, including sold-out concerts, national and international soccer matches, the NCAA Lacrosse Championships, the Army-Navy Game, the NHL Stadium Series, WrestleMania, Monster Jam, Temple University football, and more. Most notably, Lincoln Financial Field served as one of 16 sites across the United States, Canada, and Mexico to host the prestigious FIFA World Cup in the summer of 2026.

Smolenski plays an important role in the team's environmental initiatives. As a result of their Go Green program, which features the NFL's largest solar array with 10,456 panels, the Eagles have emerged as a leader in environmental stewardship. Lincoln Financial Field is one of only two previously constructed stadiums in the NFL to achieve Platinum status by the U.S. Green Building Council – the highest of all LEED certifications – and the only one that is more than 10 years old.

In 2018, Smolenski helped launch the Eagles Autism Challenge, a one-day bike ride and family-friendly 5K run/walk dedicated to raising funds for cutting-edge autism research and care programs. In 2019, the team's signature fundraising event expanded and led to the formation of the Eagles Autism Foundation, a new charitable endeavor that unified the team's various autism activities into one organization. Through its mission to turn autism awareness into action, the Eagles became one of the first sports franchises to build a state-of-the-art sensory room in its home stadium, have partnered with organizations to help combat the unemployment rate in the autism community, and have even leveraged home games and open practices to drive critical funds. The Eagles Autism Challenge celebrated a record-breaking year in 2026, raising more than $16 million for the cause and bringing the total raised to $56 million-plus since 2018.

As an extension of the team's ongoing inclusion efforts, the Eagles launched the state's first girls high school flag football league in 2022. The program, which started with 16 schools and now features more than 1,600 participants across Southeastern Pennsylvania and Southern New Jersey, contributed to the PIAA's decision to designate girls flag football as an emerging sport in Pennsylvania. In September 2024, history was made when the PIAA declared high school girls flag football an officially sanctioned sport in the Commonwealth. Two years later, in May 2026, the NJSIAA voted to sanction girls flag football in New Jersey, a decision that was made in large part to the team's efforts in the tri-state area.

Building on Smolenski and the team's support around young female athletes, the Eagles forged a partnership with Operation Warm to address the lack of access to essential sports equipment for girls. It led to the formation of a new sports bra line called FLY:FWD, ensuring girls of all ages and backgrounds are properly outfitted for competition.

In 2013, Smolenski helped launch the Eagles Care initiative, which has fostered strategic partnerships with 32 area-based nonprofits in an effort to help strengthen the core work of each charitable organization.

In addition to his leadership roles within the Eagles organization, Smolenski serves as the PHL Sports Advisory Board Chair, Children's Hospital of Philadelphia's Corporate Council co-Chair, is a member of the Greater Philadelphia Chamber of Commerce Board and FM Global Advisory Board, and was involved in the city's FIFA World Cup planning efforts as a member of the Philadelphia Soccer 2026 Board.

Smolenski serves as the vice president and treasurer of the Eagles Autism Foundation, as well as treasurer of the Eagles Charitable Foundation, which provides area-based children with greater access to vision care.

Before joining the Eagles, Smolenski served as chief financial officer for the International Hockey League, where he oversaw all league financial matters and played an integral role in growing the league from 12 to 19 teams.

Smolenski began his career as a public accountant with Arthur Andersen.

An outdoor enthusiast, Smolenski has completed the Detroit, Pittsburgh, and Boston Marathons. He earned a bachelor's degree in biology from Amherst College and a master's degree in accounting from the University of Hartford.

Don and his wife, Karen, have two sons, Jake and Shane.

HOWIE ROSEMAN

EXECUTIVE VICE PRESIDENT/GENERAL MANAGER

NFL Experience: 27th Year *(27th with Eagles)*
College: University of Florida, Fordham Law School **Hometown:** Brooklyn, NY

SUPER BOWL CHAMPION: 2017 (LII), 2024 (LIX) **NFL EXECUTIVE OF THE YEAR:** 2017 (*SPORTING NEWS*, PFWA), 2022 (PFWA)

The architect of the **Super Bowl LII** and **Super Bowl LIX** Championship rosters, Executive Vice President/General Manager **Howie Roseman** is in his 27th season with the Philadelphia Eagles. After working his way up through the franchise's football operations and scouting departments, the two-time **NFL Executive of the Year** has cemented himself among the most accomplished and respected front office visionaries in the game.

Roseman entered a revered class of executives when he became the fifth general manager with personnel authority to win Super Bowls with multiple quarterbacks, joining **Bobby Beathard**[HOF], **Al Davis**[HOF], **Ozzie Newsome**[HOF] and **George Young**[HOF]. He and Newsome are the only members of that group to preside over two Super Bowl victories with a different head coach and quarterback each season (**Doug Pederson** with **Nick Foles** in **Super Bowl LII** and **Nick Sirianni** with **Jalen Hurts** in **Super Bowl LIX**). One of two personnel chiefs to win multiple Super Bowls and **NFL Executive of the Year** (2017, 2022) awards from the Pro Football Writers of America (also **George Young**[HOF]), Roseman stands alongside **Bill Belichick**, **Kevin Colbert** and **Brett Veach** as the four general managers with at least three Super Bowl berths and two championships since the league's salary cap was introduced in 1994.

Operating in a period defined by its competitive balance, Roseman is one of the most effective general managers of the salary cap era. His .614 (131-82-1) career winning percentage as Philadelphia's top decision-maker ranks fourth in the NFL since 1994 (including playoffs), behind **Bill Belichick** (.676), **Kevin Colbert** (.638) and **Bill Polian**[HOF] (.627) (min. 200 games). In addition, Roseman has logged the fifth-most postseason victories (10, tied) by a general manager in the salary cap era, trailing only **Bill Belichick** (31), **Brett Veach** (17), **Kevin Colbert** (15) and **Ozzie Newsome**[HOF] (15).

In his 12 seasons with roster control, Roseman has flourished as the winningest general manager with the highest combined winning percentage in franchise history, constructing nine playoff teams (most ever by an Eagles general manager) that have achieved six division crowns (2013, 2017, 2019, 2022, 2024, 2025), three conference pennants (2017, 2022, 2024) and two Super Bowl Championships (LII, LIX). Since the 1970 NFL merger, only three executives with general manager functions have earned division titles with four head coaches – Roseman, **Al Davis**[HOF] and **Jerry Jones**[HOF].

Revitalizing the team's football operations with a collaborative and progressive approach to roster building and player development, Roseman has guided the Eagles to the most postseason appearances (eight, tied) in the league since 2016 (one of three clubs with berths in eight of the last nine seasons). He also ranks second among general managers in playoff games (16), playoff wins (10, tied), division titles (five) and total victories (111), while advancing to the third-most conference championship games (three, tied) in that span. Furthermore, Roseman has contracted the most individual Pro Bowl selections (27) by a general manager over the last 10 seasons, which includes recognition at every offensive and defensive position.

Having made five straight postseason trips (tied for a franchise record), Philadelphia has posted the second-best winning percentage (.694, 59-26) in the NFL since 2021. Roseman has guarded the short-term and long-term outlook of the Eagles through shrewd decision making, signing a multitude of impact players through extensions and free agency while infusing a wave of foundational talent through the NFL Draft and the trade market. During that stretch, 18 players have collected 33 Pro Bowl accolades, while 13 players have garnered 20 All-Pro honors from the *Associated Press*.

In 2025, Roseman became just the seventh general manager in history to have each of the first two picks from the same draft class collect first-team *AP* All-Pro distinction within their first two seasons – **Quinyon Mitchell** (22nd-overall pick in 2024) and **Cooper DeJean** (40th-overall pick in 2024).

OVERALL WINNING PERCENTAGE

EAGLES HISTORY

Rk	Name (Years)	Pct
1.	**Howie Roseman (2013-14, '16-)**	**.614**
2.	Andy Reid (2001-12)*	.591

min. 200 games | * de facto general manager

SALARY CAP ERA (SINCE 1994)

Rk	Name (Team)	Pct
1.	Bill Belichick (Cleveland/New England)*	.676
2.	Kevin Colbert (Pittsburgh)	.638
3.	Bill Polian[HOF] (Carolina/Indianapolis)	.627
4.	**Howie Roseman (Philadelphia)**	**.614**
5.	Pete Carroll (Seattle)*	.600

min. 200 games | * de facto general manager | active

OVERALL WINS

EAGLES HISTORY

Rk	Name (Years)	Wins
1.	**Howie Roseman (2013-14, '16-)**	**131**
2.	Andy Reid (2001-12)*	123

* de facto general manager

LAST 10 SEASONS (SINCE 2016)

Rk	Name (Team)	Wins
1.	Brett Veach (Kansas City)	123
2.	**Howie Roseman (Philadelphia)**	**111**
3t.	Brandon Beane (Buffalo)	106
	Les Snead (L.A. Rams)	106
5.	Jerry Jones[HOF] (Dallas)*	98

* de facto general manager

Mitchell and DeJean were also the first such pairing to accomplish that feat after contributing to a Super Bowl Championship (LIX) as starters.

Roseman designed one of the greatest rosters of the salary cap era in 2024. Featuring a bevy of outstanding individual performances, Philadelphia tied an NFL record with 18 combined wins, including a 40-22 victory against the Kansas City Chiefs in **Super Bowl LIX**. Roseman became the first general manager in the league's free agency era (since 1993) to sign an *AP* NFL Offensive Player of the Year finalist (**Saquon Barkley** – winner) and *AP* NFL Defensive Player of the Year finalist (**Zack Baun**) in the same offseason.

In 2022, Roseman assembled a record-breaking unit that advanced to Super Bowl LVII after producing the most regular-season wins (14) in Eagles history. Roseman, who is the only general manager to lead Philadelphia to multiple trips to the Super Bowl (LII, LVII, LIX), became the first NFL general manager to make it back to the Super Bowl with a different head coach and quarterback within five years of their previous appearance.

Roseman played a pivotal role in ensuring the success of the Eagles' **Super Bowl LII**-winning team in 2017. Faced with season-ending injuries to a handful of key players, his focused leadership and in-season roster management helped navigate Philadelphia to the first Super Bowl title in franchise history. In doing so, Roseman became just the third general manager to win a Super Bowl with a quarterback who started three-or-fewer games in the regular season (also **Bobby Beathard**[HOF] and **George Young**[HOF]).

The Eagles' track record of excellence under Roseman has created opportunities for numerous personnel executives to step into senior roles with other clubs as well, including three general managers (**Andrew Berry**, **Joe Douglas** and **Ryan Grigson**) and four assistant general managers (**Brandon Brown**, **Ian Cunningham**, **Catherine Hickman** and **Andy Weidl**).

Roseman, who served as Executive Vice President of Football Operations from 2015-18 before adding the title of General Manager in 2019, is responsible for the personnel and scouting staffs and oversees all areas of football operations, including but not limited to sports medicine and performance, analytics, football administration, football technology and player development. Under his guidance, and in concert with the vision created by Chairman and Chief Executive Officer **Jeffrey Lurie**, Philadelphia has become one of the NFL's most admired and innovative operations.

Before he was elevated to Executive Vice President of Football Operations, Roseman served as the General Manager from 2010-14. At the time of his promotion, the 34-year-old Roseman was the youngest NFL executive to be named to the post in three decades. He administered an overhaul of the roster in his first year, making it one of the youngest in the league. The revamped Eagles delivered NFC East titles in 2010 and 2013 and sent a conference-high nine players to the Pro Bowl following the 2014 season.

From 2008-09, Roseman managed the college scouting staff, organized and ran draft meetings, and scouted the top college prospects around the country as the vice president of player personnel.

Roseman was named Philadelphia's vice president of football administration (2006-07) after spending three years as the team's director of football

SUPER BOWL APPEARANCES

SALARY CAP ERA (SINCE 1994)

Rk	Name (Team)	Games
1.	Bill Belichick (New England)*	9
2.	Brett Veach (Kansas City)	5
3t.	**Howie Roseman (Philadelphia)**	**3**
	Kevin Colbert (Pittsburgh)	3

* de facto general manager | active

SUPER BOWL CHAMPIONSHIPS

SALARY CAP ERA (SINCE 1994)

Rk	Name (Team)	Wins
1.	Bill Belichick (New England)*	6
2.	Brett Veach (Kansas City)	3
3t.	**Howie Roseman (Philadelphia)**	**2**
	Several others tied	2

* de facto general manager | active

DIVISION CHAMPIONSHIPS

EAGLES HISTORY

Rk	Name (Years)	Titles
1t.	**Howie Roseman (2013-14, '16-)**	**6**
	Andy Reid (2001-12)*	6

* de facto general manager

LAST 10 SEASONS (SINCE 2016)

Rk	Name (Team)	Titles
1.	Brett Veach (Kansas City)	8
2t.	**Howie Roseman (Philadelphia)**	**5**
	Brandon Beane (Buffalo)	5

POSTSEASON APPEARANCES

EAGLES HISTORY

Rk	Name (Years)	App
1.	**Howie Roseman (2013-14, '16-)**	**9**
2.	Andy Reid (2001-12)*	8

* de facto general manager

LAST 10 SEASONS (SINCE 2016)

Rk	Name (Team)	App
1t.	**Howie Roseman (Philadelphia)**	**8**
	Brandon Beane (Buffalo)	8
	Brett Veach (Kansas City)	8

POSTSEASON GAMES

EAGLES HISTORY

Rk	Name (Years)	Games
1t.	**Howie Roseman (2013-14, '16-)**	**17**
	Andy Reid (2001-12)*	17

* de facto general manager

LAST 10 SEASONS (SINCE 2016)

Rk	Name (Team)	Games
1.	Brett Veach (Kansas City)	22
2t.	**Howie Roseman (Philadelphia)**	**16**
	Brandon Beane (Buffalo)	16
	Les Snead (L.A. Rams)	16

POSTSEASON WINS

EAGLES HISTORY

Rk	Name (Years)	Wins
1.	**Howie Roseman (2013-14, '16-)**	**10**
2.	Andy Reid (2001-12)*	9

* de facto general manager

SALARY CAP ERA (SINCE 1994)

Rk	Name (Team)	Wins
1.	Bill Belichick (Cleveland/New England)*	31
2.	Brett Veach (Kansas City)	17
3t.	Kevin Colbert (Pittsburgh)	15
	Ozzie Newsome[HOF] (Baltimore)	15
5t.	**Howie Roseman (Philadelphia)**	**10**
	Several others tied	10

* de facto general manager | active

administration (2003-05). In that role, he evaluated players around the NFL and for the draft while representing the team on contract, salary cap, and player personnel matters. In 2007, Roseman was invited to participate in the NFL-Stanford Program for managers at the Stanford Graduate School of Business, an NFL program created to develop leaders within the league.

After relentlessly pursuing jobs in NFL front offices, Roseman finally got his foot in the door as an intern with the Eagles, when the team was headquartered at Veterans Stadium. He quickly rose to salary cap staff counsel, a role he held with Philadelphia from 2000-02.

Since he was hired in 2000, Philadelphia ranks second in playoff games (36) and playoff victories (20) and third in playoff appearances (18), while totaling a division-best 12 NFC East crowns with the second-most conference title games (eight) and third-most Super Bowl berths (XXXIX, LII, LVII, LIX).

Roseman serves on the General Managers Advisory Committee, which provides feedback and recommendations to the League office and the Competition Committee, ensures the NFL develops pipelines for players, coaches, and front office personnel, and promotes innovation around the game.

Roseman, the club's nominee for the 2018 NFL Salute to Service Award, is very active in the Philadelphia community and contributes to a variety of initiatives that involve the military and children. He was named Honorary Commander for the Joint Base McGuire-Dix-Lakehurst for his continued efforts with the military. His charitable endeavors have also benefited the Alex's Lemonade Stand Foundation, the Boys & Girls Clubs of America, and USA Football. In 2024, Roseman was named Most Valuable Philadelphian by the Philadelphia Visitors Center for his contributions to the city. In 2018, the Maxwell Football Club presented him with the Steinberg-DeNicola Humanitarian Award, an annual honor that recognizes an NFL representative who is committed to doing good in their community. In addition, Roseman is a member of the Governing Body of the Global Sports Management Summit.

Roseman earned his bachelor's degree from Florida before obtaining a J.D. degree from Fordham Law School. He and his wife, Mindy, reside in suburban Philadelphia with their four children.

NICK SIRIANNI
HEAD COACH

NFL Experience: 18th Year *(6th with Eagles)*
College: Mount Union **Hometown:** Jamestown, NY

SUPER BOWL CHAMPION: 2024 (LIX)

The steward of one of the most dominant eras in franchise history that includes the **Super Bowl LIX** Championship, **Nick Sirianni** is in his sixth campaign as head coach of the Philadelphia Eagles with a 59-26 record, which marks the third-highest career winning percentage (.694) in the Super Bowl Era (min. 50 games). Among Super Bowl-winning head coaches, only **John Madden**HOF (.759, 1969-78) and **Vince Lombardi**HOF (.738, 1959-67 and 1969) have won at a greater clip than Sirianni, who is the first head coach to earn five postseason appearances with three division crowns, two conference titles and a Super Bowl victory in the first five years of their career.

A product of a family of football coaches and educators, Sirianni developed a curriculum for sustaining a winning culture that is rooted in three defining principles — *tough*, *detailed* and *together*. Embracing these values, Sirianni became just the fourth head coach in the Super Bowl Era to begin their career with five consecutive playoff berths (the Eagles are one of only two teams with postseason trips in each of the last five years), joining **Bill Cowher**HOF (1992-96 Steelers), **John Harbaugh** (2008-12 Ravens) and **Chuck Knox** (1973-77 Rams). Furthermore, he is the first head coach in franchise history to achieve multiple Super Bowl appearances (LVII and LIX).

With the second-most wins through five career seasons in NFL history, Sirianni has guided Philadelphia to the second-best winning percentage in the league since 2021. He also became the third all-time head coach to win 11-plus games four times in their first five years with a team, along with **Tony Dungy**HOF (2002-06 Colts) and **Andy Reid** (1999-2003 Eagles).

During his five seasons at the helm, the Eagles rank first in the NFL in rushing touchdowns (125), second in rushing offense (146.5 ypg), third in red zone efficiency (63.0 pct.), fourth in points per game (25.8) and fifth in third-down conversions (43.8 pct.). Additionally, Philadelphia is fourth in passing yards allowed per game (203.5), fifth in total defense (315.8 ypg), sixth in sacks (225) and seventh in opponent scoring (21.0 ppg) in that span.

Under Sirianni's leadership, a league-high-tying 18 players have totaled 33 Pro Bowl selections (including 13 players who garnered their first career Pro Bowl nods), along with 13 players totaling 20 All-Pro honors. Moreover, the Eagles' success has led to three of Sirianni's top lieutenants being hired as head coaches after their stints with Philadelphia — **Jonathan Gannon** (Cardinals), **Kellen Moore** (Saints) and **Shane Steichen** (Colts).

Sirianni was the only head coach to repeat as a division winner for the 2025 season, as the Eagles became the first team to win back-to-back NFC East pennants in over two decades (2001-04 Eagles) with a fourth consecutive 11-win campaign (tied for the longest streak in the league since 2022). Philadelphia led the NFL in red zone offense (franchise-record 70.5 pct.) as **Dallas Goedert** set the team record for touchdowns (11) by a tight end. On defense, **Cooper DeJean** and **Quinyon Mitchell** received first-team All-Pro accolades after helping the Eagles finish first in opponent completion percentage (56.8 pct.) and second in opponent passer rating (75.4).

The 2024 season culminated with the second Super Bowl title in franchise history, as Sirianni navigated the group to a 40-22 victory against the Kansas City Chiefs in **Super Bowl LIX**. Philadelphia, which scored the most points (145) in NFL postseason history, finished 18-3 on the year, including a club-record-tying 14-3 mark and team-best 10-game winning streak in the regular season. One of three head coaches to advance to two Super Bowls and hoist the Lombardi Trophy in their first four seasons (also **Joe Gibbs**HOF

SIRIANNI vs. NFL

	Team	Regular	Playoffs	Overall
AMERICAN FOOTBALL CONFERENCE	Baltimore Ravens	1-0	0-0	1-0
	Buffalo Bills	2-0	0-0	2-0
	Cincinnati Bengals	1-0	0-0	1-0
	Cleveland Browns	1-0	0-0	1-0
	Denver Broncos	1-1	0-0	1-1
	Houston Texans	1-0	0-0	1-0
	Indianapolis Colts	1-0	0-0	1-0
	Jacksonville Jaguars	2-0	0-0	2-0
	Kansas City Chiefs	2-1	1-1	3-2
	Las Vegas Raiders	1-1	0-0	1-1
	Los Angeles Chargers	0-2	0-0	0-2
	Miami Dolphins	1-0	0-0	1-0
	New England Patriots	1-0	0-0	1-0
	New York Jets	1-1	0-0	1-1
	Pittsburgh Steelers	2-0	0-0	2-0
	Tennessee Titans	1-0	0-0	1-0
NATIONAL FOOTBALL CONFERENCE	Arizona Cardinals	1-1	0-0	1-1
	Atlanta Falcons	1-1	0-0	1-1
	Carolina Panthers	2-0	0-0	2-0
	Chicago Bears	1-1	0-0	1-1
	Dallas Cowboys	5-5	0-0	5-5
	Detroit Lions	3-0	0-0	3-0
	Green Bay Packers	3-0	1-0	4-0
	Los Angeles Rams	3-0	1-0	4-0
	Minnesota Vikings	3-0	0-0	3-0
	New Orleans Saints	2-1	0-0	2-1
	New York Giants	7-3	1-0	8-3
	Philadephia Eagles	---	---	---
	San Francisco 49ers	0-2	1-1	1-3
	Seattle Seahawks	0-1	0-0	0-1
	Tampa Bay Buccaneers	2-2	0-2	2-4
	Washington Commanders	7-3	1-0	8-3
	Career Totals	***59-26***	***6-4***	***65-30***

WINNING PERCENTAGE

NFL HISTORY

Rk	Name (Years)	Pct
1.	Guy Chamberlin[HOF] (1922-27)^	.784
2.	John Madden[HOF] (1969-78)*	.759
3.	Vince Lombardi[HOF] (1959-69)*	.738
4.	George Allen[HOF] (1966-77)	.712
5.	**Nick Sirianni (2021-)***	**.694**

min. 50 games | * Super Bowl Champion | ^ NFL Champion | active

EAGLES HISTORY

Rk	Name (Years)	Pct
1.	**Nick Sirianni (2021-)***	**.694**
2.	Greasy Neale[HOF] (1941-42, '44-50)^	.597
3.	Andy Reid (1999-2012)	.583

min. 50 games | * Super Bowl Champion | ^ NFL Champion

LAST FIVE SEASONS (SINCE 2021)

Rk	Name (Team)	Pct
1.	Sean McDermott (Buffalo)	.714
2.	**Nick Sirianni (Philadelphia)***	**.694**
3.	Andy Reid (Kansas City)*	.682

min. 50 games | * Super Bowl Champion

OVERALL WINS

NFL HISTORY – FIRST FIVE CAREER SEASONS

Rk	Name (Years)	Wins
1.	George Seifert (1989-93)	68
2.	**Nick Sirianni (2021-25)***	**65**
3.	Paul Brown[HOF] (1946-50)^	64

* Super Bowl Champion | ^ NFL Champion

NFL HISTORY – FIRST FIVE SEASONS WITH A TEAM

Rk	Name (Years, Team)	Wins
1.	George Seifert (1989-93, San Francisco)	68
2.	Tony Dungy[HOF] (2002-06, Indianapolis)*	67
3t.	**Nick Sirianni (2021-25, Philadelphia)***	**65**
	Don Shula[HOF] (1970-74, Miami)*	65

* Super Bowl Champion

EAGLES HISTORY

Rk	Name (Years)	Wins
1.	Andy Reid (1999-2012)	140
2.	**Nick Sirianni (2021-)***	**65**
3.	Greasy Neale[HOF] (1941-42, '44-50)^	58
4.	Dick Vermeil[HOF] (1976-82)	57

* Super Bowl Champion | ^ NFL Champion

and **Mike Tomlin**), Sirianni became the fourth head coach in NFL history to lead their team to an 18-win campaign, joining **Bill Belichick** (2007 Patriots), **Mike Ditka**[HOF] (1985 Bears) and **Bill Walsh**[HOF] (1984 49ers).

Sirianni presided over an Eagles offense that set a league record with 3,866 rushing yards in the regular season and playoffs, including the most combined rushing yards ever by an individual from **Saquon Barkley** (2,504), who was the *Associated Press* NFL Offensive Player of the Year. Powered by an offensive line that saw each of its five starters receive All-Pro votes, Barkley, an *AP* NFL MVP finalist, entered the 2,000-yard rushing club as its ninth member with his league-leading 2,005 yards in the regular season.

Philadelphia became the second team in history to feature the NFL's rushing champion while showcasing the league's top-ranked defense (278.4 ypg) in 2024. The Eagles, who led the NFL in total defense for the first time since 1991, ranked first in passing defense (174.2 ypg) and defensive points allowed per game (16.9) as well. **Zack Baun**, who transitioned to inside linebacker in the offseason, was voted an *AP* NFL Defensive Player of the Year finalist after leading the team with 150 tackles and five forced fumbles.

Sirianni also supported Super Bowl LIX MVP **Jalen Hurts** to one of the most efficient seasons of his NFL tenure, as Hurts produced career highs in passer rating (103.7) and completion percentage (68.7 pct.) while pacing all quarterbacks with 14 rushing touchdowns in the regular season. In 15 starts after the bye week (including playoffs), Hurts had 36 total touchdowns (19 passing, 17 rushing) against four giveaways with a 112.5 passer rating.

In 2023, Sirianni directed Philadelphia to an 11-6 record and a playoff bid, with the Eagles ranking among the league's top 10 in scoring (seventh, 25.5 ppg), total yards (eighth, 354.4 ypg), rushing yards (eighth, 128.8 ypg), third-down conversion rate (third, team-record 48.0 pct.) and red zone efficiency (ninth, 60.0 pct.). Hurts established franchise records in both total yards (4,463) and total touchdowns (38) while also tying for the most rushing scores (15) ever by an NFL quarterback. **A.J. Brown** finished with the most receptions (106) ever by an Eagles wide receiver and set an NFL record by posting at least 125 receiving yards in six consecutive games.

Guiding Philadelphia to a Super Bowl LVII appearance, Sirianni helped the team win 14 games for the first time in history in 2022. The Eagles developed franchise records in points (477), total touchdowns (59), scrimmage touchdowns (57), rushing touchdowns (32, tied for fourth in NFL history), as well as defensive sacks (70, tied for third in NFL history). The club also finished among the top three teams in total offense (third, 389.1 ypg) and total defense (second, 301.5 ypg) for the first time since the 1970 merger.

Sirianni helped many players have prominent showings in 2022, including Hurts, who finished as the *AP* NFL MVP runner-up after totaling 35 touchdowns with a 101.5 passer rating, and Brown, who broke a 38-year franchise record with 1,496 receiving yards. Philadelphia also became the first club to feature four different players with 10-plus sacks in the same year.

In 2021, Sirianni's debut season as a head coach elicited a 9-8 record and postseason berth, with the Eagles capturing seven of the last 10 regular-season games to clinch a spot in the playoffs. The team ranked first in the NFL in rushing yards (2,715) and rushing touchdowns (25) and tallied the second-most defensive touchdowns (five) in the league.

Prior to arriving in Philadelphia, Sirianni spent three years (2018-20) as the Indianapolis Colts' offensive coordinator. In that span, the Colts ranked sixth in the league in third-down conversion rate (43.4 pct.), seventh in red zone efficiency (63.9 pct.), and eighth in points per game (25.9).

Five offensive players received Pro Bowl recognition during Sirianni's time with the Colts, including **Quenton Nelson** (2019-21), **Ryan Kelly** (2020-21), **Jack Doyle** (2019), **Eric Ebron** (2018), and **Andrew Luck** (2018), who was named *AP* NFL Comeback Player of the Year after finishing second in touchdown passes (39) in 2018. Notably, Nelson was first-team All-Pro all three seasons, while Kelly was a second-team All-Pro selection in 2020.

Before he joined Indianapolis, Sirianni was a member of the Los Angeles/San Diego Chargers' staff for five years (2013-17), including two seasons as the wide receivers coach (2016-17). In 2017, he assisted the top-ranked passing offense (276.9 ypg), which featured a career year from **Keenan Allen**, who was selected as the *AP* NFL Comeback Player of the Year after ranking third in receiving yards (career-high 1,393) that season.

From 2014-15, Sirianni coached the Chargers' quarterbacks and helped **Philip Rivers** earn consecutive Pro Bowls while averaging 30 passing touchdowns per season. In 2015, Rivers led the league with a team-record 437 completions for a career-high 4,792 yards (second in the NFL and 10 yards shy of the club record). In 2013, when Sirianni originally joined the Chargers as an offensive quality control coach, Rivers threw for 4,478 yards and 32 touchdowns and recorded a career-high 69.5 completion percentage (378-of-544) en route to *AP* NFL Comeback Player of the Year honors.

Sirianni began his NFL coaching career with the Kansas City Chiefs, serving as the wide receivers coach (2012) and offensive quality control coach (2009-11). He also worked with the Chiefs' quarterbacks in 2010 and helped **Matt Cassel** earn his first career Pro Bowl after totaling 3,116 passing yards, 27 touchdowns and a career-high 93.0 passer rating.

Before the NFL, Sirianni spent five years at the collegiate level as the wide receivers coach at Indiana University of Pennsylvania (2006-08) and defensive backs coach at Mount Union (2004-05), his alma mater, helping the Purple Raiders capture a national title during the 2005 season.

A native of Jamestown, NY, Sirianni was a three-year starter at wide receiver at Mount Union, winning three NCAA Division III National Championships (2000-02) and earning All-Ohio Athletic Conference honors as a senior after catching a career-high 13 touchdowns. He also played one year in the Atlantic Indoor Football League with the Canton Legends in 2005.

Sirianni's brother, Mike, is the head coach at Washington & Jefferson College. His winning percentage of .805 (202-49) is the best in school history and currently ranks seventh among all NCAA football coaches with at least 10 years of experience (fourth-best mark in Division III). His brother, Jay, is a former head coach at their alma mater, Southwestern Central High School (Jamestown, NY), where their father, Fran, also spent nine years in the same position and served as the school's head track coach for 46 seasons. Under Jay, Southwestern Central won New York state titles in 2008 and 2009.

Sirianni and his wife, Brett, have two sons, Jacob and Miles, and one daughter, Taylor.

POSTSEASON APPEARANCES

NFL HISTORY – FIRST FIVE CAREER SEASONS

Rk	Name (Years, Team)	App
1t.	**Nick Sirianni (2021-25, Philadelphia)***	**5**
	John Harbaugh (2008-12, Baltimore)*	5
	Bill Cowher[HOF] (1992-96, Pittsburgh)	5
	Chuck Knox (1973-77, L.A. Rams)	5

* Super Bowl Champion

EAGLES HISTORY

Rk	Name (Years)	App
1.	Andy Reid (1999-2012)	9
2.	**Nick Sirianni (2021-)***	**5**
3.	Dick Vermeil[HOF] (1976-82)	4

* Super Bowl Champion

LAST FIVE SEASONS (SINCE 2021)

Rk	Name (Team)	App
1t.	**Nick Sirianni (Philadelphia)***	**5**
	Sean McDermott (Buffalo)	5
3t.	*Several others tied*	4

* Super Bowl Champion

POSTSEASON GAMES

EAGLES HISTORY

Rk	Name (Years)	Games
1.	Andy Reid (1999-2012)	19
2.	**Nick Sirianni (2021-)***	**10**
3.	Dick Vermeil (1976-82)	7

* Super Bowl Champion

LAST FIVE SEASONS (SINCE 2021)

Rk	Name (Team)	Games
1.	Andy Reid (Kansas City)*	13
2t.	Sean McDermott (Buffalo)	11
	Kyle Shanahan (San Francisco)	11
4.	**Nick Sirianni (Philadelphia)***	**10**
5.	Sean McVay (L.A. Rams)*	9

* Super Bowl Champion

POSTSEASON WINS

EAGLES HISTORY

Rk	Name (Years)	Wins
1.	Andy Reid (1999-2012)	10
2.	**Nick Sirianni (2021)***	**6**
3.	Doug Pederson (2016-20)*	4

* Super Bowl Champion

LAST FIVE SEASONS (SINCE 2021)

Rk	Name (Team)	Wins
1.	Andy Reid (Kansas City)*	11
2t.	Sean McVay (L.A. Rams)*	7
	Kyle Shanahan (San Francisco)	7
4t.	**Nick Sirianni (Philadelphia)***	**6**
	Sean McDermott (Buffalo)	6

* Super Bowl Champion

MICHAEL CLAY

SPECIAL TEAMS COORDINATOR

NFL Experience: 13th Year *(8th with Eagles)*
College: Oregon **Hometown:** San Jose, CA

SUPER BOWL CHAMPION: 2024 (LIX)

- Enters his sixth season as Philadelphia's special teams coordinator … Rejoined the Eagles in 2021 following a five-year stint with the 49ers (2016-20), including four seasons as a special teams assistant
- Mentored a core that blocked the most opponent kicks (4) in the NFL in 2025, including game-deciding blocks that resulted in NFC Special Teams Player of the Week nods for **Jordan Davis** and **Jalen Carter**
- Led a special teams unit that played a pivotal role in the Eagles **Super Bowl LIX** Championship, as **Jake Elliott** registered the most kicking points (16) in Super Bowl history … Elliott also set team playoff records in kicking points (43), made kicks (23) and made field goals (10)
- Directed one of the top groups in the league in 2023, as Philadelphia ranked 1st in special teams DVOA (4.2%) as well as 5th in *PFF* special teams grade (89.0) … **Jake Elliott** earned All-Pro honors after establishing a team record in FG percentage (93.8%) and **Braden Mann** set club marks in gross (49.8) and net (43.9) punting average
- Oversaw one of the best years of **Jake Elliott**'s career in 2021 … Elliott was selected to his first Pro Bowl after producing a then-team-record 90.9% FG percentage … He was one of three NFL kickers to make at least 90% of their FGs and all of their XP attempts (44-of-44)
- Played LB at Oregon from 2009-12 and was an All-Pac-12 selection … Signed by the Dolphins as a UDFA in 2013

VIC FANGIO

DEFENSIVE COORDINATOR

NFL Experience: 40th Year *(4th with Eagles)*
College: East Stroudsburg **Hometown:** Dunmore, PA

SUPER BOWL CHAMPION: 2024 (LIX)

- Enters his third season as Philadelphia's defensive coordinator … Brings 40 years of experience to the coaching staff, including 27 as a coordinator … Has mentored five Pro Football Hall of Famers (**Kevin Greene**, **Rickey Jackson**, **Ray Lewis**, **Sam Mills** and **Patrick Willis**)
- Recognized as an *AP* NFL Assistant Coach of the Year finalist in each of his first two seasons in Philadelphia (2024-25) … Guided Philadelphia to No. 1 rankings in defensive points allowed per game (18.0), passing defense (182.0 ypg) and opponent passer rating (79.0) during that span
- Orchestrated a passing defense in 2025 that led the NFL in opponent catch rate (56.8%) and surrendered the fewest TD passes (14)
- Directed Philadelphia to No. 1 rankings in total defense (278.4 ypg) and defensive points allowed per game (16.9) during the Eagles' **Super Bowl LIX**-winning season in 2024 … Also led the Eagles to set team playoff records in sacks (16.0), takeaways (11) and FFs (6)
- Spent the 2022 season as a consultant for the Eagles, when the team advanced to Super Bowl LVII
- Served as head coach of the Denver Broncos from 2019-21
- Voted *AP* NFL Assistant Coach of the Year with Chicago in 2018
- Entered the NFL as a LBs coach with New Orleans (1986-94) … Started his pro coaching career with the USFL's Philadelphia Stars in 1984

SEAN MANNION

OFFENSIVE COORDINATOR

NFL Experience: 3rd Year *(1st with Eagles)*
College: Oregon State **Hometown:** San Jose, CA

- Named offensive coordinator during the 2026 offseason … Previously served as quarterbacks coach (2025) and offensive assistant (2024) with the Green Bay Packers
- From 2024-25, supported an offense that ranked 3rd in the league in yards per attempt (7.7), 4th in points per drive (2.43) and sack rate (5.3 %), 5th in passer rating (101.2), 6th in third-down success (44.3%), 8th in total yards per game (351.7) and 9th in passing TDs (54)
- Helped guide the Packers' QB room to the 5th-highest passer rating (102.5) in the NFL … **Jordan Love** threw 23 TDs against just 6 INTs and registered career highs in passer rating (101.2) and completion percentage (66.3%) … **Malik Willis** finished the year with a 145.5 passer rating in just four contests
- Prior to his time with the Packers, enjoyed a nine-year career as a QB in the NFL … Originally selected by the Rams in the 3rd round (89th overall) of the 2015 NFL Draft … Played with St. Louis/Los Angeles (2015-18), Minnesota (2019-20, '21, '23) and Seattle (2021, '22, '23)
- As a four-year starter at Oregon State (2011-14), set a school record with 13,600 passing yards (8th in NCAA history at the time) in 47 games (43 starts) … Also still owns program records for TD passes (83), completions (1,187) and completion percentage (64.6%)

CLINT HURTT

SENIOR DEFENSIVE ASSISTANT/DEFENSIVE LINE/ ASSOCIATE HEAD COACH

NFL Experience: 13th Year *(3rd with Eagles)*
College: Miami (FL) **Hometown:** Rochester, NY

SUPER BOWL CHAMPION: 2024 (LIX)

- Named senior defensive assistant/defensive line coach in 2024 … Added associate head coach title during the 2026 offseason
- Presided over a group of DTs that saw **Jalen Carter** garner a Pro Bowl nod and **Jordan Davis** set a career-high in tackles (72), pressures (22), TFLs (9) and sacks (4.5)
- Tutored a young stable of interior DL that helped anchor the No. 1 total defense (278.4 ypg) in the NFL and played a crucial role in Philadelphia winning the **Super Bowl LIX** Championship
- In 2024, coached **Jalen Carter** to second-team All-Pro and Pro Bowl honors after pacing the defense in pressures (45), QB hits (career-high 16) and TFLs (career-high 12) while posting 4.5 sacks with 2 FFs … **Milton Williams** also finished 2nd among NFL interior DL in *PFF* pass-rush grade (90.4) and 3rd in pressure percentage (14.6%)
- His Seahawks defense featured three Pro Bowlers (**Julian Love**, **Bobby Wagner** and **Devon Witherspoon**) in 2023
- Served as the Seahawks' DL coach from 2017-21, including adding the title and responsibilities of assistant head coach in 2018
- Served as the OLBs coach for the Chicago Bears from 2015-16 after originally joining the staff as an assistant DL coach in 2014
- Spent 13 seasons in the collegiate ranks prior to the NFL

JEMAL SINGLETON

RUNNING BACKS/ASSISTANT HEAD COACH

NFL Experience: 11th Year *(6th with Eagles)*
College: Air Force **Hometown:** San Antonio, TX

SUPER BOWL CHAMPION: 2024 (LIX)

- Enters his sixth season as running backs/assistant head coach
- Assisted **Saquon Barkley** in eclipsing 1,000 rushing yards for the second straight season in 2025 (1,140), finishing 10th in that category
- In 2024, supported an offense that established an NFL record with a combined 3,866 rushing yards in the regular season and playoffs, which featured the most rushing yards ever by an individual from **Saquon Barkley** (2,504) ... Barkley led the league with a career-high and club record 2,005 rushing yards (8th-most in NFL history) in the regular season
- During the 2023 season, coached **D'Andre Swift** to his first career Pro Bowl after finishing 5th in the NFL in rushing yards (1,049)
- Helped the Eagles advance to Super Bowl LVII in 2022 ... Philadelphia led the league with a team-record 32 rushing TDs, tying for the 3rd-most in NFL history behind the 1962 Packers (36) and 1976 Steelers (33)
- In 2020, helped Cincinnati's RBs register a combined 1,891 scrimmage yards ... Also guided **Joe Mixon** to 1,137 rushing yards in 2019
- Served as the Raiders' RB coach in 2018 after previously serving as the Colts' RBs coach from 2016-17
- Spent nine seasons coaching at Air Force (2000, '03-10) ... Worked as the Falcons' RBs coach from 2006-10, producing a conference rushing title and Top 10 national ranking in rushing offense each year

JOSH GRIZZARD

OFFENSIVE PASSING GAME COORDINATOR

NFL Experience: 10th Year *(1st with Eagles)*
College: Yale, Duke **Hometown:** Zebulon, NC

- Joined Philadelphia as the team's offensive passing game coordinator during the 2026 offseason
- Previously served as pass game coordinator (2024) and offensive coordinator (2025) with the Tampa Bay Buccaneers ... Assisted **Baker Mayfield** to the 2nd-most passing TDs (67) and 4th-most passing yards (8,193) in the NFL, while the Buccaneers ranked 7th in passing offense (228.1 ypg) during that stretch
- Oversaw a passing attack that posted the 3rd-most passing yards per game (250.4) in the NFL in 2024 ... Guided **Baker Mayfield** to his second career Pro Bowl selection after finishing 2nd overall in TD passes (41) and completions (407, tied), 3rd in passing yards (4,500) and completion percentage (71.4%) and 4th in passer rating (106.8)
- Began his NFL coaching career with the Miami Dolphins, where he served as a quality control coach (2017-19, '22-23) and wide receivers coach (2020-21) ... Contributed to a staff that produced four consecutive winning seasons (Miami's longest streak since 1997-2003)
- Played a key role in the growth of **Jaylen Waddle** in 2021, who set a then-NFL rookie record with 104 receptions for a club-rookie-record 1,015 receiving yards
- Spent four seasons at Duke (2013-16) as a graduate assistant/quality control coach working primarily with the QBs

JOE KASPER

DEFENSIVE PASSING GAME COORDINATOR

NFL Experience: 8th Year *(5th with Eagles)*
College: Baldwin Wallace **Hometown:** Mentor, OH

SUPER BOWL CHAMPION: 2024 (LIX)

- Enters his fifth overall season with the Eagles ... Promoted to defensive passing game coordinator during the 2026 offseason after serving as safeties coach during the 2024-25 campaigns
- In 2025, oversaw a group that helped the Eagles finish 1st in the NFL in opponent completion percentage (56.8%) and fewest passing TDs allowed (14) and 2nd in opponent passer rating (75.4)
- Supported the top-ranked total defense (278.4 ypg) in the NFL during the 2024 campaign, when the Eagles defeated the Kansas City Chiefs in **Super Bowl LIX** ... The Eagles led the league in passing defense (174.2 ypg) while ranking 3rd in passer rating allowed (82.5) and 6th in opponent completion percentage (62.2%) during the regular season
- Coached Miami's safeties in 2023, assisting a unit that finished 8th in takeaways (27, tied) and 10th in total defense (318.3 ypg)
- In 2022, contributed to a staff that helped the Eagles advance to Super Bowl LVII ... Philadelphia totaled the 3rd-most sacks (70.0, tied) in NFL history and finished 1st in passing defense (179.8 ypg)
- With the Blue Devils, worked with the QBs (2020) and DBs (2019) as a graduate assistant
- Coached the WRs at John Carroll in 2017 ... Also coached the DBs at Mentor (OH) High School during the 2015-16 seasons

RYAN MAHAFFEY

RUN GAME COORDINATOR/TIGHT ENDS

NFL Experience: 6th Year *(1st with Eagles)*
College: Northern Iowa **Hometown:** Des Moines, IA

- Named the Eagles' run game coordinator/tight ends coach during the 2026 offseason
- Mentored a young WR core in 2025 that featured **Romeo Doubs**, who led the Packers with a career-high 724 receiving yards and 6 TDs on 55 catches (13.2 avg.) ... **Christian Watson** also finished with the 2nd-highest receiving average (17.5) in the NFL (min. 25 receptions), hauling in 35 passes for 611 yards and 6 TDs
- In 2024, guided **Jayden Reed** to a career-high 857 receiving yards with 6 TDs on 55 catches (15.6 avg.), ranking 2nd in the league with a 137.5 passer rating when targeted
- From 2022-23, contributed to a unit that tied for 4th in the NFL in fewest sacks allowed (62.0) and ranked 5th in sack percentage (5.1%)
- Helped guard **Elgton Jenkins** earn Pro Bowl honors in 2022 as the offensive line paved the way for **Aaron Jones** to lead the league in yards per carry (5.3) (min. 200 attempts)
- Previously served as offensive coordinator at Northern Iowa (2019-20), tight ends coach at Western Kentucky (2017-18) and co-offensive coordinator/wide receivers coach at Northern Iowa (2016)
- Played fullback for the Baltimore Ravens (2011), Indianapolis Colts (2011) and Miami Dolphins (2012)

ROY ANDERSON

CORNERBACKS

NFL Experience: 18th Year *(3rd with Eagles)*
College: Howard **Hometown:** Tallahassee, FL

SUPER BOWL CHAMPION: 2024 (LIX)

- Enters his third year as Philadelphia's cornerbacks coach
- Guided **Quinyon Mitchell** and **Cooper DeJean** to *AP* first-team All-Pro nods in 2025 … Mitchell led all corners in opponent catch rate (42.4%) and DeJean did not allow a passing TD as a nickel corner
- Helped **Quinyon Mitchell** and **Cooper DeJean** to *AP* NFL Defensive Rookie of the Year finalist recognitions in 2024 … Also assisted **Darius Slay** to top-five finishes among corners in forced incompletion percentage (3rd, 20.6%) and completion percentage allowed (4th, 48.5%) (min. 50 targets)
- Spent the 2023 campaign as Seattle's secondary coach … Worked with two Pro Bowlers – **Julian Love** and **Devon Witherspoon** … Love registered 110 tackles with career highs in PDs (10) and INTs (4) … Witherspoon had the 5th-most PDs (16) in the NFL
- Served as the Vikings' assistant DBs/safeties coach from 2020-22 … In 2022, **Harrison Smith** ranked T-5th in the league with 5 INTs
- Worked as the Chicago Bears' assistant DBs coach from 2017-18
- Coached the safeties in Indianapolis during the 2012-15 seasons … In that role, helped **Mike Adams** receive Pro Bowl nods in 2014-15
- Also held stints in college at LSU (2004, '19), Florida State (2003) and Florida A&M (2002) … Played QB at Howard from 1998-2001

PARKS FRAZIER

QUARTERBACKS

NFL Experience: 9th Year *(2nd with Eagles)*
College: Murray State, Arkansas State **Hometown:** Corinth, MS

- Enters his second year with the Eagles and his first as quarterbacks coach after serving as passing game coordinator in 2025
- Guided a passing attack in 2025 that helped **Jalen Hurts** garner Pro Bowl recognition after ranking 3rd in the NFL in TD-to-INT ratio (4.2) and 9th in TD passes (career-high 25, tied)
- Served as an offensive assistant with the Miami Dolphins in 2024, supporting an operation that featured **Tua Tagovailoa**, who led the league with a career-high completion percentage (72.9%)
- In 2023, helped **Bryce Young** in his first year of development … Young recorded 20-plus completions in eight straight games to start the season, marking the 2nd-longest streak by a rookie in NFL history
- Helped guide **Carson Wentz** to 27 TD passes against just 7 INTs with a 94.6 passer rating in 2021
- During the 2020 season, assisted Indianapolis' offensive coordinator **Nick Sirianni** in helping the Colts rank 9th overall in points per game (28.2) while allowing the 2nd-fewest sacks (21)
- Began NFL career with the Indianapolis Colts (2018-22) … Served as the assistant to the head coach (2018-19), offensive quality control (2020), assistant quarterbacks (2021-22) and pass game specialist (2022)
- Played quarterback for three seasons at Murray State (2012-14)

BOBBY KING

INSIDE LINEBACKERS

NFL Experience: 17th Year *(3rd with Eagles)*
College: Texas-El Paso **Hometown:** Louisville, KY

SUPER BOWL CHAMPION: 2024 (LIX)

- Named the Eagles' inside linebackers coach during the 2024 offseason
- Guided **Zack Baun** to his second consecutive Pro Bowl selection after ranking 2nd among NFL LBs in *PFF* defensive grade (83.9) (min. 1,000 snaps) … Also led **Jihaad Campbell** to a *PFWA* All-Rookie nod
- En route to capturing the **Super Bowl LIX** Championship, helped **Zack Baun** transition to inside linebacker for the first time in his career in 2024 … A first-team All-Pro and Pro Bowler who had the highest *PFF* grade (90.1) by a LB, Baun registered a career-high 150 tackles and tied for 2nd in the league with 5 FFs
- In his second season with Tennessee in 2023, assisted a defense that ranked 1st in the league in red zone TD efficiency (37.7%) … Steered **Azeez Al-Shaair** to a career-high 163 tackles (5th-most in NFL)
- Oversaw a group of LBs that helped Tennessee pace the NFL in both rushing defense (76.9 ypg) and opponent yards per rush (3.4) in 2022
- Spent five seasons with the Texans (2017-21), working with the DL (2021), inside LBs (2018-20) and LBs (2017)
- Served as the assistant LBs coach for the San Diego Chargers during the 2014-16 seasons
- Began his NFL coaching career in 2010 as a defensive quality control coach with the Dallas Cowboys under **Wade Phillips**' direction

CHRIS KUPER

OFFENSIVE LINE

NFL Experience: 11th Year *(1st with Eagles)*
College: North Dakota **Hometown:** Anchorage, AK

- Enters his first season as the Eagles' offensive line coach
- In 2025, oversaw a Vikings offensive line that was led by **Brian O'Neill**, who earned the 3rd-highest *PFF* grade (84.9) among NFL right tackles after allowing the 5th-fewest pressures (23, tied) at his position (min. 400 pass block snaps) … Also mentored O'Neill to his second career Pro Bowl during the 2024 season
- Managed an offensive line that protected the 5th-best passing attack (256.4 ypg) in the league in 2023 … His unit also blocked for the 6th-ranked passing offense (263.8 ypg) in the NFL and helped **Dalvin Cook** total the 2nd-most rushing yards (1,173) of his career in 2022
- In 2021, supported a group that ranked 4th in time to throw (2.91 seconds) while finishing as the only team with multiple 900-plus-yard rushers — **Melvin Gordon** (918) and **Javonte Williams** (903)
- Coached tackle **Garrett Bolles** to second-team *AP* All-Pro honors and center **Lloyd Cushenberry** to the *PFWA* All-Rookie Team in 2020
- Spent the 2016-18 seasons with the Miami Dolphins as an assistant offensive line coach (2017-18) and offensive quality control coach (2016)
- Selected by the Broncos in the fifth round (161st overall) of the 2006 NFL Draft … Voted to the Pro Bowl after the Broncos led the league with a team-record 2,632 rushing yards in 2011

AARON MOOREHEAD

WIDE RECEIVERS

NFL Experience: 7th Year *(7th with Eagles)*
College: Illinois **Hometown:** Deerfield, IL

SUPER BOWL CHAMPION: 2006 (XLI), 2024 (LIX)

- Enters his seventh year as the Eagles' wide receivers coach
- Guided **A.J. Brown** and **DeVonta Smith** to become the first 1,000+ yard receiving duo in team history, achieving the feat in 2022, 2023 and 2025
- In 2024, led a WR room that played a key role in Philadelphia winning the **Super Bowl LIX** Championship ... Under his direction, **A.J. Brown** finished with the highest *PFF* offensive grade (91.2) among NFL WRs (min. 600 snaps) ... **DeVonta Smith** paced Philadelphia with 68 catches for 833 yards and a career-high 8 TDs (team high)
- Helped **A.J. Brown** earn *AP* All-Pro and Pro Bowl honors in 2023 when he produced 1,456 yards (5th in NFL) on 106 catches (most by WR in team history)
- Led **DeVonta Smith** to a team rookie receiving record (916) in 2021
- Mentored the WRs at Texas A&M from 2015-17, where he led a group that featured **Christian Kirk** and **Josh Reynolds**
- From 2013-14, worked as the WRs coach at Virginia Tech
- Spent the 2010-12 seasons as an offensive assistant at Stanford
- Played five seasons (2003-07) in the NFL with the Indianapolis Colts, including a **Super Bowl XLI** championship after the 2006 campaign
- Moorehead and his father, Emery (played in NFL from 1977-88), were the first father-son duo to play in and win a Super Bowl

MIKE PELLEGRINO

SECONDARY

NFL Experience: 12th Year *(1st with Eagles)*
College: Johns Hopkins **Hometown:** Oakdale, NY

SUPER BOWL CHAMPION: 2016 (LI), 2018 (LIII)

- Enters his first year as the Eagles' secondary coach
- Oversaw a unit that bolstered the top passing defense (156.9 ypg) in the league in 2025, while also ranking 4th in completion percentage allowed (59.7%) and registering the 7th-lowest opponent passer rating (79.8)
- Spent 10 seasons with the New England Patriots as a cornerbacks coach (2019-24) and coaching assistant (2015-18), contributing to a staff that made three Super Bowl appearances (LI, LII and LIII)
- From 2019-24, coached a unit that helped New England rank 2nd in the NFL in INTs (102) and 4th in opponent completion percentage (62.2%)
- Mentored two of the six players who posted seasons with 20-plus PDs since 2019 — **J.C. Jackson** (2021; 23) and **Stephon Gilmore** (2019; 20)
- Aided a unit that finished 10th in passing defense (211.5 ypg) while guiding **Christian Gonzalez** to second-team *AP* All-Pro honors in 2024
- Directed **J.C. Jackson** to second-team *AP* All-Pro and Pro Bowl accolades after tallying a league-high 23 PDs and 8 INT in 2021
- Helped **Stephon Gilmore** become the first *AP* NFL Defensive Player of the Year in franchise history in 2019, after leading the NFL with 20 PDs and tied for the league lead with 6 INTs
- Began his career with New England as a coaching assistant from 2015-18 while also playing professional lacrosse

JEREMIAH WASHBURN

DEFENSIVE ENDS/OUTSIDE LINEBACKERS

NFL Experience: 25th Year *(8th with Eagles)*
College: Arkansas **Hometown:** Shelby, NC

SUPER BOWL CHAMPION: 2024 (LIX)

- Begins his eighth season with the Eagles and fifth as the team's defensive ends/outside linebackers coach
- Guided **Jalyx Hunt** to career highs in QB hits (24, tied for 11th in the NFL), TFLs (9, tied), sacks (6.5), INTs (3) and FFs (2, tied) in 2025
- Oversaw a group of edge rushers that contributed to the No. 1 total defense (278.4 ypg) in the league and helped Philadelphia win **Super Bowl LIX** in 2024 ... Coached **Nolan Smith** to a breakout campaign, posting 39 tackles, 11 QB hits, 8 TFLs and 6.5 sacks
- In 2023, helped **Haason Reddick** earn his second Pro Bowl honor after recording a career-high 70 pressures with 23 QB hits, 13 TFLs and 11.0 sacks ... **Josh Sweat** also produced a career-high 75 pressures
- Guided a unit of edge rushers that helped engineer the 3rd-most sacks (70) in NFL history in 2022
- Served as the OL coach for the Dolphins in 2018 ... Spent the 2017 season coaching the Bears' OL after working as the assistant OL coach with the Dolphins in 2016 ... Began his NFL coaching career with the Lions as an OL coach (2013-15) and assistant OL coach (2009-12)
- Spent six years with the Ravens working as an area scout (2005-08) and player personnel assistant (2003-04) ... Also served as a football operations assistant for the Panthers in 2002

JERROD JOHNSON

SENIOR OFFENSIVE ANALYST/ SPECIAL PROJECTS FOR THE HEAD COACH

NFL Experience: 7th Year *(1st with Eagles)*
College: Texas A&M **Hometown:** Humble, TX

- Named senior offensive analyst/special projects for the head coach during the 2026 offseason
- In 2025, directed **C.J. Stroud** to a career-high completion percentage (64.5%) while posting his third consecutive year with 3,000-plus passing yards (3,041) ... Also prepared **Davis Mills** for three undefeated starts
- Supported **C.J. Stroud** in delivering one of the most productive rookie seasons by a QB in NFL history in 2023, when he recorded career highs in passing yards (4,108), passing TDs (23) and passer rating (100.8) en route to *AP* NFL Offensive Rookie of the Year and Pro Bowl honors
- Served as the assistant quarterbacks coach for the Minnesota Vikings in 2022, working closely with **Kirk Cousins**, who finished 4th in the NFL in passing yards (4,547) and tied for 5th in passing TDs (29)
- Spent the 2020-21 seasons with the Indianapolis Colts as an offensive quality control coach
- Participated in the Bill Walsh Diversity Coaching Fellowship with the Colts (2019) and 49ers (2017)
- Signed as a UDFA QB, spent time with Philadelphia (2011), Pittsburgh (2012), Seattle (2013), Chicago (2013-14), Baltimore (2016) and Dallas (2016)

JOE PANNUNZIO

ASSISTANT SPECIAL TEAMS COORDINATOR/ DIRECTOR OF TEAM RELATIONSHIPS

NFL Experience: 10th Year *(10th with Eagles)*
College: Southern Colorado **Hometown:** Pueblo, CO

SUPER BOWL CHAMPION: 2024 (LIX)

- Named the Eagles' assistant special teams coordinator in 2021, adding the title of director of team relationships during the 2026 offseason
- Contributed to a group that helped **Braden Mann** record a league-best 14 punts of 60-plus yards and a franchise-record punting average (49.9)
- En route to capturing **Super Bowl LIX**, assisted **Jake Elliott** in posting the most kicking points (16) in Super Bowl history and set team postseason records in kicking points (43), made kicks (23) and MFGs (10)
- In 2023, assisted a unit that saw **Jake Elliott** establish a team record in FG percentage (93.8%), while **Braden Mann** set club marks in gross (49.8) and net (43.9) punting average
- Served as the special teams coordinator/TEs coach (2017) and RBs coach (2018) at Alabama after working as the Eagles' director of personnel operations (2015-16) ... Also spent 2011-14 at Alabama
- Worked as the TEs coach/special teams coordinator at Miami (FL) from 2006-10 ... Tutored players such as **Greg Olsen** and **Jimmy Graham**
- Was the head coach at Murray State from 2000-05
- Coached under **Tommy Tuberville** at both Auburn (1999) and Mississippi (1995-98), working with the TEs and special teams ... Also had the same position with **Jim Wacker** at Minnesota (1992-94) ... Was the OL/TEs/special teams coach under Wacker at TCU (1990-91)

GREG AUSTIN

ASSISTANT OFFENSIVE LINE

NFL Experience: 7th Year *(5th with Eagles)*
College: Nebraska **Hometown:** Cypress, TX

- Re-joined the Eagles as the assistant offensive line coach in 2025 after previously coaching with the organization from 2013-15
- In 2025, supported an offensive line that helped the team lead the league in red zone TD efficiency (franchise-record 70.5%)
- Spent two seasons on the Jacksonville Jaguars' coaching staff, serving as the club's assistant offensive line coach (2024) and offensive quality control coach (2023) ... In 2024, helped develop an offensive line that allowed the 7th-fewest sacks (32.0, tied) in the league
- At Nebraska, supported an offensive line that helped **Adrian Martinez** establish a program record in total offense (10,792) while becoming the fourth player in Big Ten history to have 8,000-plus passing yards and 2,000-plus rushing yards in their career
- Helped Central Florida's offensive line play a pivotal role in the Knights recording the most points per game (48.2) in the country in 2016
- Originally joined the Eagles as an assistant offensive line coach (2013-15) under the direction of **Jeff Stoutland** ... In his first season with Philadelphia in 2013, contributed to an offensive line that paved the way for **LeSean McCoy**, who led the NFL with 1,607 rushing yards
- Began his coaching career at Oregon, where he was an offensive graduate assistant (2011-12) and coaching intern (2010)

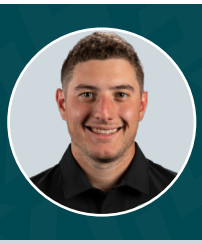

TYLER BROWN

SPECIAL TEAMS ASSISTANT

NFL Experience: 6th Year *(6th with Eagles)*
College: Rowan **Hometown:** Marlton, NJ

SUPER BOWL CHAMPION: 2024 (LIX)

- Named special teams assistant in 2023 after originally joining the club as a special teams quality control coach in 2021
- Coached a group that led the league with 4 blocked kicks in 2025 ... Also helped **Braden Mann** register a league-high-tying 14 punts of 60-plus yards and the best punting average (49.9, 4th in the NFL) in franchise history
- En route to capturing **Super Bowl LIX** in 2024, assisted **Jake Elliott** in posting the most kicking points (16) in Super Bowl history and set team postseason records in kicking points (43), made kicks (23) and MFGs (10) ... **Kelee Ringo** posted a career-high 8 special teams tackles
- Supported a special teams group that ranked 1st in the NFL in special teams DVOA (4.2%) and 5th in *PFF* special teams grade (89.0) in 2023
- In his first year with the Eagles, aided a special teams unit led by **Jake Elliott**, who registered a then-club-record 90.9% FG percentage
- Spent five seasons at Michigan as a special teams graduate assistant (2019-20) and special teams analyst (2016-18) under **Jim Harbaugh**
- Was a special teams consultant under **Matt Rhule** at Temple (2014-15)
- Mentored by his father, Randy, who is a special teams coach with the Ravens and previously worked with the Eagles from 2004-05

ERIC DICKERSON

OFFENSIVE ASSISTANT/ASSISTANT TIGHT ENDS

NFL Experience: 6th Year *(6th with Eagles)*
College: South Carolina State **Hometown:** Goose Creek, SC

SUPER BOWL CHAMPION: 2024 (LIX)

- Enters his sixth season with the Eagles and his first as offensive assistant/assistant tight ends coach
- Supported a group that ranked 1st in the NFL in red zone TD efficiency (franchise-record 70.5%) ... Also assisted a unit that saw **Dallas Goedert** set a franchise tight end record with 12 receiving TDs
- Contributed to an offense that helped the Eagles win **Super Bowl LIX** in 2024 ... The Eagles ranked 2nd in rushing offense (187.6 ypg), 6th in offensive points per game (26.7) and 8th in total offense (367.2 ypg)
- Supported an offense that set an Eagles record in third-down percentage (48.0%, 3rd in NFL) for the second consecutive year in 2023
- Assisted a record-breaking offense that set club marks in points (477), scrimmage TDs (57), rushing TDs (32), third-down conversion rate (45.9%) and red zone TD efficiency (67.8%) en route to advancing to Super Bowl LVII in 2022
- During the 2021 season, contributed to an Eagles defensive unit that allowed the 5th-fewest explosive plays (117) in the NFL
- Before the Eagles, spent three years at Duke as a football analyst from 2018-20, working on special teams and with the WRs/TEs on offense
- Started his coaching career working with the TEs and FBs at his alma mater, South Carolina State, during the 2017 campaign

BEYAH RASOOL

DEFENSIVE ASSISTANT

NFL Experience: 2nd Year *(1st with Eagles)*
College: Missouri **Hometown:** Tucson, AZ

- Joined the Eagles as a defensive assistant during the 2026 offseason after serving as defensive quality control coach and assistant to the head coach for the Las Vegas Raiders in 2025
- Contributed to a Raiders defensive unit that ranked 4th in the NFL in opponent yards per rush (3.9) and finished 11th overall (6th in the AFC) in yards allowed per play (5.0) in 2025
- As a quality control coach focusing on CBs, helped the Florida Gators defense rank 4th in the SEC with 14 INTs
- Mentored Bowling Green's **Jalen Huskey** and **Jordan Oladokun**, who both produced a team-high 4 INTs en route to first-team All-MAC honors, while serving as CBs coach/special teams assistant
- Served as a senior defensive analyst at Arizona ... The Wildcats forced 16 turnovers and ranked 7th in the conference in passing yards allowed per game (258.6) in 2022 ... Also worked closely in the development of **Treydan Stukes**, **Tacario Davis** and **Ephesians Prysock**
- Coached **Trajan Jeffcoat** en route to earning first-team All-SEC honors after posting a team-high 6.0 sacks (tied for 3rd in the conference)
- Spent time as the secondary coach and recruiting coordinator at Eastern Arizona from 2014-16 and CBs coach at Pima Community College (Tucson, AZ) in 2012

TYLER SCUDDER

ASSISTANT LINEBACKERS

NFL Experience: 6th Year *(6th with Eagles)*
College: West Virginia **Hometown:** Gettysburg, PA

SUPER BOWL CHAMPION: 2024 (LIX)

- Enters his first season as assistant linebackers coach and his sixth overall campaign with the organization
- Contributed to a defense that led all NFL teams in completion percentage allowed (56.8%) and surrendered the fewest passing TDs (14) while ranking 2nd in opponent passer rating (75.4) in 2025
- Assisted a **Super Bowl LIX**-winning defense that paced the league in total defense (278.4 ypg), passing defense (174.2 ypg), defensive points allowed per game (16.9), opponent three-and-out percentage (39.0%) and FFs (18, tied)
- Served as an assistant LBs coach in 2023 ... Helped coach **Nicholas Morrow** to 93 tackles with career highs in TFLs (12) and sacks (3.0)
- In 2022, supported Philadelphia's defense en route to Super Bowl LVII ... The Eagles posted the 3rd-most sacks (70) in NFL history while also ranking 1st in passing defense (179.8 ypg), 2nd in total defense (301.5 ypg), 3rd in opponent passer rating (81.6) and 4th in takeaways (27)
- Prior to Philadelphia, enjoyed a three-year stint as a senior defensive quality control coach at Iowa State (2018-20)
- Spent four years at Duquesne as co-defensive coordinator/LBs coach (2015-17) and LBs coach (2014) ... Mentored the CBs/LBs at Indiana University of Pennsylvania (2010-12)

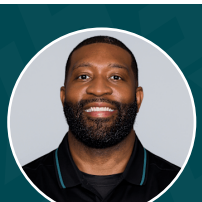

ALLEN SMITH

DEFENSIVE ASSISTANT

NFL Experience: 2nd Year *(1st with Eagles)*
College: Wofford **Hometown:** Columbia, SC

- Enters his first season as a defensive assistant with Philadelphia
- At Army, helped **Jack Bousum** earn third-team all-conference honors after tying for the team lead in TFLs (8) and sacks (4.5)
- Served as the defensive consultant at Tulane in 2024 ... Assisted the Green Wave in winning nine games for the third consecutive season and make an appearance in the AAC Championship game
- Guided a DL unit that helped Georgia State increase their wins by four from the previous year in 2022
- Contributed to the growth of **Jonathan Greenard**, who ranked 1st on the Texans with a then-career-high 8.0 sacks in 2021
- Worked closely in the development of third-team All-American **Miles Brown** during the 2018 campaign and Freshman All-America selection **Michael Mason**, who led the Terriers in TFLs (10.5) and sacks (7.5)
- Tutored the DL at the Virginia Military Institute in 2017 after spending one year as a defensive operations assistant at Duke in 2016
- Worked with Sun Belt Defensive Player of the Year **Ronald Blair** as a defensive graduate assistant at Appalachian State in 2015
- A four-year letterwinner as a defensive linemen at Wofford (2009-12)

MONTGOMERY VANGORDER

OFFENSIVE ASSISTANT/ ASSISTANT QUARTERBACKS

NFL Experience: 2nd Year *(2nd with Eagles)*
College: Notre Dame, Youngstown State **Hometown:** Buford, GA

- Enters his first year as an offensive assistant/assistant quarterbacks coach after joining the team as offensive quality control in 2025
- In 2025, supported a unit that paced the NFL in red zone TD efficiency (franchise-record 70.5%) ... Also helped **Jalen Hurts** earn his third Pro Bowl honor after finishing 3rd in the league in TD-to-INT ratio (4.2) and 9th in passing TDs (career-high 25, tied)
- Spent six seasons as an offensive quality control coach at Georgia from 2019-24, including two years working primarily with the Bulldogs' quarterbacks (2023-24)
- In 2024, contributed to an offense that ranked 12th in the country in passing yards per game (281.0) ... Aided the development of **Carson Beck**, who produced a career-high 28 passing TDs with 3,485 yards
- Supported a Georgia offense that ranked 4th nationally in completion percentage (71.8%), 5th in scoring (40.1 ppg) and total offense (496.5 ypg), and 11th in passing offense (305.3 ypg) in 2023
- Helped the Bulldogs register the 5th-most points per game (41.1) and total yards per game (501.2) in college football in 2022 while becoming the first team to win back-to-back national titles in program history
- Played QB at Notre Dame from 2014-17 before his final collegiate season at Youngstown State in 2018

COLE PETERSON

ASSISTANT TO THE HEAD COACH

NFL Experience: 2nd Year *(2nd with Eagles)*
College: Youngstown State **Hometown:** Columbus, OH

- Joined Philadelphia as assistant to the head coach in 2025
- In his first season with the club, supported a coaching staff that helped the Eagles finish 11-6 en route to the NFC East Championship, marking the first repeat winner in the division in over two decades
- Previously served as the executive director of football operations (2023-24) under head coach **Trent Dilfer** at UAB, where he helped lead the day-to-day operations of the program
- Named a finalist for the *FootballScoop* Football Operations Director of the Year Award in his first year with UAB in 2023
- Spent the 2022 campaign as the assistant director of football operations and assistant to head coach **Tom Allen** at Indiana … Aided a Hoosiers staff that doubled the team's win total from the previous year
- Started his career as a 22-year-old director of football operations/player personnel director at Youngstown State in 2021, becoming the youngest individual to hold that title in college football
- Spent three years as a student worker with the Penguins' football program … Also volunteered at Akron and Pittsburgh
- Son of **John Peterson**, who spent 33 years as a coach, with stops at Ohio State, Arizona, Pittsburgh and more

DOM DISANDRO

SENIOR ADVISOR TO THE GENERAL MANAGER/ CHIEF SECURITY OFFICER/HEAD OF GAMEDAY COACHING OPERATIONS

NFL Experience: 28th Year *(28th with Eagles)*

SUPER BOWL CHAMPION: 2017 (LII), 2024 (LIX)

- Enters his 28th year with the Eagles … Added the title and responsibilities of head of gameday coaching operations during the 2024 offseason
- Oversees all safety and security matters for players, coaches, and executives … Also directs security at the team's training complex, is responsible for security measures related to team travel and logistics, and provides education on the NFL's personal conduct policy
- Originally joined the organization in 1999

Compiled by the Eagles Communications department:

as of August 24, 2026

OFFENSE						
WR	6	DeVonta Smith	0	Hollywood Brown	82	Danny Gray
					46	Samori Toure
LT	68	Jordan Mailata	74	Fred Johnson	78	Myles Hinton
LG	69	Landon Dickerson	79	Michael Jordan	78	Myles Hinton
C	51	Cam Jurgens	66	Drew Kendall	61	Willie Lampkin
					63	Zeke Correll
RG	56	Tyler Steen	75	Jake Majors	76	Micah Morris
RT	65	Lane Johnson	72	Markel Bell	73	Cameron Williams
					67	John Ojukwu
TE	88	Dallas Goedert	83	Johnny Mundt	87	Eli Stowers
	81	Grant Calcaterra	36	Cameron Latu	84	E.J. Jenkins
					85	Stone Smartt
WR	9	Makai Lemon	19	Elijah Moore	18 Britain Covey / 86 Quez Watkins	
WR	13	Dontayvion Wicks	80	Darius Cooper	49	Erik Ezukanma
					47	Brandon Hayes
RB	26	Saquon Barkley	8	Tank Bigsby	28	Will Shipley
			39	Dameon Pierce	34	Carson Steele
QB	1	Jalen Hurts	14 Andy Dalton / 16 Tanner McKee		10	Cole Payton

DEFENSE						
EDGE	3	Nolan Smith	17	Arnold Ebiketie	43	Jose Ramirez
					46	Joshua Weru
DT	98	Jalen Carter	94	Byron Young	93	Uar Bernard
DT	90	Jordan Davis	95	Ty Robinson	78	Zion Wilson
DT	97	Moro Ojomo	96	Gabe Hall	64	David Blay
EDGE	58	Jalyx Hunt	57	A.J. Epenesa	50	Keyshawn James-Newby
					77	Tarron Jackson
LB	53	Zack Baun	42	Smael Mondon	59	Chance Campbell
					45	Brandon George
LB	11	Jihaad Campbell	54	Jeremiah Trotter Jr.	47	Deontae Lawson
CB	2	Riq Woolen	32	Jonathan Jones	23	Jakorian Bennett
					49	Isaiah Bolden
CB	27	Quinyon Mitchell	7	Kelee Ringo	38	Ambry Thomas
					30	Shaun Wade
NCB	33	Cooper DeJean	35 Michael Carter / 22 Mac McWilliams		34	Kapena Gushiken
S	33	Cooper DeJean	35 Michael Carter / 29 Marcus Epps			
S	24	Andrew Mukuba	31	Andre' Sam	21	Cole Wisniewski
					36	Maximus Pulley

SPECIAL TEAMS						
P	10	Braden Mann				
K	4	Jake Elliott				
H	10	Braden Mann				
LS	37	Rocco Underwood				
PR	18	Britain Covey	9	Makai Lemon	19	Elijah Moore
KR	28	Will Shipley	39	Dameon Pierce	8	Tank Bigsby

#	NAME	POS	HT	WT	DOB	AGE	EXP	COLLEGE	HOMETOWN	HOW ACQ
26	Barkley, Saquon	RB	6-0	232	2/9/97	29	9	Penn State	Coplay, PA	FA-NYG-24
53	Baun, Zack	LB	6-3	225	12/30/96	29	7	Wisconsin	Brown Deer, WI	FA-NO-24
72	Bell, Markel	T	6-9	346	7/19/04	22	R	Miami (FL)	Cleveland, MS	D3-26
23	Bennett, Jakorian	CB	5-10	200	8/23/00	26	4	Maryland	Mobile, AL	T-LV-25
93	Bernard, Uar	DT	6-4	306	10/10/04	21	R	---	Abuja, Nigeria	D7b-26
8	Bigsby, Tank	RB	5-11	215	8/30/02	24	4	Auburn	LaGrange, GA	T-Jax-25
64	Blay, David	DT	6-2	292	1/27/03	23	R	Miami (FL)	Levittown, PA	FA-26
49d	Bolden, Isaiah	CB	6-2	205	12/16/99	26	3	Jackson State	Wesley Chapel, FL	FA-26
0	Brown, Hollywood	WR	5-9	180	6/4/97	29	8	Oklahoma	Hollywood, FL	FA-KC-26
81	Calcaterra, Grant	TE	6-4	240	12/4/98	27	5	Southern Methodist	Rancho Santa Margarita, CA	D6b-22
59	Campbell, Chance	LB	6-2	232	10/8/99	26	4	Mississippi	Ellicott City, MD	FA-Ten-25
11	Campbell, Jihaad	LB	6-3	235	2/24/04	22	2	Alabama	Erial, NJ	D1-25
98	Carter, Jalen	DT	6-3	314	4/4/01	25	4	Georgia	Apopka, FL	D1a-23
35	Carter, Michael	DB	5-10	184	3/8/99	27	6	Duke	Douglasville, GA	T-NYJ-25
80	Cooper, Darius	WR	5-11	210	11/22/01	24	2	Tarleton State	St. Louis, MO	UDFA-25
63	Correll, Zeke	C	6-3	307	11/10/00	25	2	North Carolina State	Cincinnati, OH	FA-26
18	Covey, Britain	WR	5-8	173	3/18/97	29	5	Utah	Provo, UT	FA-25
14	Dalton, Andy	QB	6-2	220	10/29/87	38	16	TCU	Katy, TX	T-Car-26
90	Davis, Jordan	DT	6-6	336	1/12/00	26	5	Georgia	Charlotte, NC	D1-22
33	DeJean, Cooper	DB	6-0	198	2/9/03	23	3	Iowa	Odebolt, IA	D2-24
69	Dickerson, Landon	G	6-6	332	9/30/98	27	6	Alabama	Hudson, NC	D2-21
17	Ebiketie, Arnold	OLB	6-2	250	1/24/99	27	5	Penn State	Silver Spring, MD	FA-Atl-26
4	Elliott, Jake	K	5-9	167	1/21/95	31	10	Memphis	La Grange, IL	PS-Cin-17
29	Epps, Marcus	S	6-0	191	1/27/96	30	8	Wyoming	Huntington Beach, CA	FA-25
57	Epenesa, A.J.	OLB	6-6	260	9/15/98	27	7	Iowa	Edwardsville, IL	FA-Buf-26
49o	Ezukanma, Erik	WR	6-2	210	1/25/00	26	2	Texas Tech	Fort Worth, TX	FA-26
45	George, Brandon	LB	6-3	240	11/19/00	25	2	Pittsburgh	Reading, PA	FA-26
88	Goedert, Dallas	TE	6-5	256	1/3/95	31	9	South Dakota State	Britton, SD	D2-18
82	Gray, Danny	WR	6-0	200	4/1/99	27	3	Southern Methodist	Dallas, TX	FA-24
34d	Gushiken, Kapena	DB	5-9	189	8/15/02	24	R	Mississippi	Pukalani, HI	UDFA-26
96	Hall, Gabe	DT	6-6	295	1/12/01	25	1	Baylor	Waller, TX	UDFA-24
47o	Hayes, Brandon	WR	6-2	205	11/7/01	24	R	Southeastern Louisiana	Hattiesburg, MS	UDFA-26
78o	Hinton, Myles	T/G	6-7	323	1/9/02	24	2	Michigan	Norcross, GA	D6b-25
58	Hunt, Jalyx	OLB	6-3	252	3/13/01	25	3	Houston Christian	DeBary, FL	D3-24
1	Hurts, Jalen	QB	6-1	223	8/7/98	28	7	Oklahoma	Channelview, TX	D2-20
77	Jackson, Tarron	OLB	6-2	254	6/22/98	28	4	Coastal Carolina	Aiken, SC	FA-SF-26
50	James-Newby, Keyshawn	OLB	6-1	240	8/8/02	24	R	New Mexico	Helena, MT	D7c-26
84	Jenkins, E.J.	TE	6-6	245	11/3/98	27	2	Georgia Tech	Fredericksburg, VA	FA-24
74	Johnson, Fred	T	6-7	326	6/5/97	29	9	Florida	Royal Palm Beach, FL	T-Jax-25
65	Johnson, Lane	T	6-6	325	5/8/90	36	14	Oklahoma	Groveton, TX	D1-13
32	Jones, Jonathan	CB	5-9	185	9/23/93	32	11	Auburn	Carrollton, GA	FA-Was-26
79	Jordan, Michael	G	6-6	312	1/25/98	28	7	Ohio State	Canton, MI	FA-TB-26
51	Jurgens, Cam	C	6-3	303	8/21/99	27	5	Nebraska	Beatrice, NE	D2-22
66	Kendall, Drew	C/G	6-4	308	11/27/01	24	2	Boston College	Norwell, MA	D5c-25
61	Lampkin, Willie	C/G	5-11	290	1/22/02	24	2	North Carolina	Lakeland, FL	W-LAR-25
36o	Latu, Cameron	TE	6-5	244	2/24/00	26	3	Alabama	Holladay, UT	FA-25
47d	Lawson, Deontae	LB	6-3	226	2/11/03	23	R	Alabama	Mobile, AL	UDFA-26
9	Lemon, Makai	WR	5-11	192	6/2/04	22	R	USC	Los Alamitos, CA	D1-26
68	Mailata, Jordan	T	6-8	365	3/31/97	29	9	---	Sydney, Australia	D7-18
10s	Mann, Braden	P	5-11	198	11/24/97	28	7	Texas A&M	Cypress, TX	FA-23
75	Majors, Jake	C/G	6-3	315	1/17/02	24	1	Texas	Prosper, TX	FA-25
16	McKee, Tanner	QB	6-6	231	4/27/00	26	4	Stanford	Corona, CA	D6-23
22	McWilliams, Mac	CB	5-10	191	11/29/01	24	2	Central Florida	Pensacola, FL	D5a-25
27	Mitchell, Quinyon	CB	6-0	193	7/18/01	25	3	Toledo	Williston, FL	D1-24
42	Mondon, Smael	LB	6-2	224	2/13/03	23	2	Georgia	Dallas, GA	D5b-25
19	Moore, Elijah	WR	5-9	178	3/27/00	26	6	Mississippi	Fort Lauderdale, FL	FA-26
76	Morris, Micah	G	6-5	334	8/25/03	23	R	Georgia	Kingsland, GA	D6-26
24	Mukuba, Andrew	S	5-11	186	12/7/02	23	2	Texas	Austin, TX	D2-25
83	Mundt, Johnny	TE	6-4	243	11/23/94	31	9	Oregon	Modesto, CA	FA-26
97	Ojomo, Moro	DT	6-3	292	8/15/01	25	4	Texas	Katy, TX	D7-23
67	Ojukwu, John	T	6-5	309	1/9/99	27	2	Boise State	Boise, ID	FA-26
10o	Payton, Cole	QB	6-3	232	10/26/02	23	R	North Dakota State	Omaha, NE	D5-26
39	Pierce, Dameon	RB	5-10	215	2/19/00	26	5	Florida	Bainbridge, GA	FA-KC-26
36d	Pulley, Maximus	S	5-11	200	9/11/02	23	R	Wofford	Fort Worth, TX	UDFA-26
43	Ramirez, Jose	OLB	6-2	252	5/9/99	27	2	Eastern Michigan	Auburndale, FL	FA-26
7	Ringo, Kelee	CB	6-2	207	6/27/02	24	4	Georgia	Tacoma, WA	D4-23
95	Robinson, Ty	DT	6-5	288	5/3/01	25	2	Nebraska	Gilbert, AZ	D4-25
31	Sam, Andre'	S	5-10	194	2/9/99	27	1	LSU	Iowa, LA	UDFA-24
28	Shipley, Will	RB	5-11	209	8/29/02	24	3	Clemson	Weddington, NC	D4-24
85	Smartt, Stone	TE	6-4	226	10/4/98	27	5	Old Dominion	Sacramento, CA	FA-NYJ-26
6	Smith, DeVonta	WR	6-0	170	11/14/98	27	6	Alabama	Amite, LA	D1-21
3	Smith, Nolan	OLB	6-2	238	1/18/01	25	4	Georgia	Savannah, GA	D1b-23
34o	Steele, Carson	RB	6-0	228	10/21/02	23	2	UCLA	Greenwood, IN	FA-26
56	Steen, Tyler	G	6-6	321	6/24/00	26	4	Alabama	Miami, FL	D3a-23
87	Stowers, Eli	TE	6-4	239	4/15/03	23	R	Vanderbilt	Denton, TX	D2-26
38	Thomas, Ambry	CB	6-0	183	9/9/99	26	5	Michigan	Detroit, MI	FA-25
46o	Toure, Samori	WR	6-1	196	3/24/98	28	3	Nebraska	Portland, OR	FA-26
54	Trotter Jr., Jeremiah	LB	6-0	225	12/24/02	23	3	Clemson	Hainesport, NJ	D5b-24
37s	Underwood, Rocco	LS	6-3	231	8/14/02	24	R	Florida	Lake Mary, FL	UDFA-26
30	Wade, Shaun	CB	6-1	196	9/15/98	27	4	Ohio State	Jacksonville, FL	FA-26
86	Watkins, Quez	WR	6-0	193	6/9/98	28	5	Southern Mississippi	Athens, LA	FA-25
46d	Weru, Joshua	OLB	6-4	244	10/3/03	22	R	---	Nairobi, Kenya	UDFA-26
13	Wicks, Dontayvion	WR	6-1	206	6/16/01	25	4	Virginia	Plaquemine, LA	T-GB-26
73	Williams, Cameron	T	6-6	317	10/16/03	22	2	Texas	Duncanville, TX	D6c-25
78d	Wilson, Zion	DT	6-3	316	5/14/03	23	R	East Carolina	Jacksonville, NC	UDFA-26
21	Wisniewski, Cole	S	6-3	219	3/9/02	24	R	Texas Tech	Sparta, WI	D7a-26
2	Woolen, Riq	CB	6-4	210	5/2/99	27	5	Texas-San Antonio	Fort Worth, TX	FA-Sea-26
94	Young, Byron	DT	6-3	292	11/10/00	25	4	Alabama	Laurel, MS	W-LV-24
--	---	--	---	---	---	--	--	---	---	---
--	---	--	---	---	---	--	--	---	---	---

ACTIVE/PHYSICALLY UNABLE TO PERFORM

52	Greenard, Jonathan	OLB	6-3	259	5/25/97	29	7	Florida	Hiram, GA	T-Min-26

RESERVE/NON-FOOTBALL INJURY

41	Castro-Fields, Tariq	CB	6-1	197	1/14/99	27	3	Penn State	Upper Marlboro, MD	FA-24
37d	Large, Tucker	DB	5-11	185	8/23/01	25	R	Washington State	Sioux Falls, SD	UDFA-26
89	Wilson, Johnny	WR	6-6	228	4/3/01	25	3	Florida State	Pacoima, CA	D6a-24

#	NAME	POS	HT	WT	DOB	AGE	EXP	COLLEGE	HOMETOWN	HOW ACQ
0	Hollywood Brown	WR	5-9	180	6/4/97	29	8	Oklahoma	Hollywood, FL	FA-KC-26
1	Jalen Hurts	QB	6-1	223	8/7/98	28	7	Oklahoma	Channelview, TX	D2-20
2	Riq Woolen	CB	6-4	210	5/2/99	27	5	Texas-San Antonio	Fort Worth, TX	FA-Sea-26
3	Nolan Smith	OLB	6-2	238	1/18/01	25	4	Georgia	Savannah, GA	D1b-23
4	Jake Elliott	K	5-9	167	1/21/95	31	10	Memphis	La Grange, IL	PS-Cin-17
6	DeVonta Smith	WR	6-0	170	11/14/98	27	6	Alabama	Amite, LA	D1-21
7	Kelee Ringo	CB	6-2	207	6/27/02	24	4	Georgia	Tacoma, WA	D4-23
8	Tank Bigsby	RB	5-11	215	8/30/02	24	4	Auburn	LaGrange, GA	T-Jax-25
9	Makai Lemon	WR	5-11	192	6/2/04	22	R	USC	Los Alamitos, CA	D1-26
10s	Braden Mann	P	5-11	198	11/24/97	28	7	Texas A&M	Cypress, TX	FA-23
10o	Cole Payton	QB	6-3	232	10/26/02	23	R	North Dakota State	Omaha, NE	D5-26
11	Jihaad Campbell	LB	6-3	235	2/24/04	22	2	Alabama	Erial, NJ	D1-25
13	Dontayvion Wicks	WR	6-1	206	6/16/01	25	4	Virginia	Plaquemine, LA	T-GB-26
14	Andy Dalton	QB	6-2	220	10/29/87	38	16	TCU	Katy, TX	T-Car-26
16	Tanner McKee	QB	6-6	231	4/27/00	26	4	Stanford	Corona, CA	D6-23
17	Arnold Ebiketie	OLB	6-2	250	1/24/99	27	5	Penn State	Silver Spring, MD	FA-Atl-26
18	Britain Covey	WR	5-8	173	3/18/97	29	5	Utah	Provo, UT	FA-25
19	Elijah Moore	WR	5-9	178	3/27/00	26	6	Mississippi	Fort Lauderdale, FL	FA-26
21	Cole Wisniewski	S	6-3	219	3/9/02	24	R	Texas Tech	Sparta, WI	D7a-26
22	Mac McWilliams	CB	5-10	191	11/29/01	24	2	Central Florida	Pensacola, FL	D5a-25
23	Jakorian Bennett	CB	5-10	200	8/23/00	26	4	Maryland	Mobile, AL	T-LV-25
24	Andrew Mukuba	S	5-11	186	12/7/02	23	2	Texas	Austin, TX	D2-25
26	Saquon Barkley	RB	6-0	232	2/9/97	29	9	Penn State	Coplay, PA	FA-NYG-24
27	Quinyon Mitchell	CB	6-0	193	7/18/01	25	3	Toledo	Williston, FL	D1-24
28	Will Shipley	RB	5-11	209	8/29/02	24	3	Clemson	Weddington, NC	D4-24
29	Marcus Epps	S	6-0	191	1/27/96	30	8	Wyoming	Huntington Beach, CA	FA-25
30	Shaun Wade	CB	6-1	196	9/15/98	27	4	Ohio State	Jacksonville, FL	FA-26
31	Andre' Sam	S	5-10	194	2/9/99	27	1	LSU	Iowa, LA	UDFA-24
32	Jonathan Jones	CB	5-9	185	9/23/93	32	11	Auburn	Carrollton, GA	FA-Was-26
33	Cooper DeJean	DB	6-0	198	2/9/03	23	3	Iowa	Odebolt, IA	D2-24
34d	Kapena Gushiken	DB	5-9	189	8/15/02	24	R	Mississippi	Pukalani, HI	UDFA-26
34o	Carson Steele	RB	6-0	228	10/21/02	23	2	UCLA	Greenwood, IN	FA-26
35	Michael Carter	DB	5-10	184	3/8/99	27	6	Duke	Douglasville, GA	T-NYJ-25
36o	Cameron Latu	TE	6-5	244	2/24/00	26	3	Alabama	Holladay, UT	FA-25
36d	Maximus Pulley	S	5-11	200	9/11/02	23	R	Wofford	Fort Worth, TX	UDFA-26
37s	Rocco Underwood	LS	6-3	231	8/14/02	24	R	Florida	Lake Mary, FL	UDFA-26
38	Ambry Thomas	CB	6-0	183	9/9/99	26	5	Michigan	Detroit, MI	FA-25
39	Dameon Pierce	RB	5-10	215	2/19/00	26	5	Florida	Bainbridge, GA	FA-KC-26
42	Smael Mondon	LB	6-2	224	2/13/03	23	2	Georgia	Dallas, GA	D5b-25
43	Jose Ramirez	OLB	6-2	252	5/9/99	26	2	Eastern Michigan	Auburndale, FL	FA-26
45	Brandon George	LB	6-3	240	11/19/00	25	2	Pittsburgh	Reading, PA	FA-26
46o	Samori Toure	WR	6-1	196	3/24/98	28	3	Nebraska	Portland, OR	FA-26
46d	Joshua Weru	OLB	6-4	244	10/3/03	22	R	---	Nairobi, Kenya	UDFA-26
47o	Brandon Hayes	WR	6-2	205	11/7/01	24	R	Southeastern Louisiana	Hattiesburg, MS	UDFA-26
47d	Deontae Lawson	LB	6-3	226	2/11/03	23	R	Alabama	Mobile, AL	UDFA-26
49d	Isaiah Bolden	CB	6-2	205	12/16/99	26	3	Jackson State	Wesley Chapel, FL	FA-26
49o	Erik Ezukanma	WR	6-2	210	1/25/00	26	2	Texas Tech	Fort Worth, TX	FA-26
50	Keyshawn James-Newby	OLB	6-1	240	8/8/02	24	R	New Mexico	Helena, MT	D7c-26
51	Cam Jurgens	C	6-3	303	8/21/99	27	5	Nebraska	Beatrice, NE	D2-22
53	Zack Baun	LB	6-3	225	12/30/96	29	7	Wisconsin	Brown Deer, WI	FA-NO-24
54	Jeremiah Trotter Jr.	LB	6-0	225	12/24/02	23	3	Clemson	Hainesport, NJ	D5b-24
56	Tyler Steen	G	6-6	321	6/24/00	26	4	Alabama	Miami, FL	D3a-23
57	A.J. Epenesa	OLB	6-6	260	9/15/98	27	7	Iowa	Edwardsville, IL	FA-Buf-26
58	Jalyx Hunt	OLB	6-3	252	3/13/01	25	3	Houston Christian	DeBary, FL	D3-24
59	Chance Campbell	LB	6-2	232	10/8/99	26	4	Mississippi	Ellicott City, MD	FA-Ten-25
61	Willie Lampkin	C/G	5-11	290	1/22/02	24	2	North Carolina	Lakeland, FL	W-LAR-25
63	Zeke Correll	C	6-3	307	11/10/00	25	2	North Carolina State	Cincinnati, OH	FA-26
64	David Blay	DT	6-2	292	1/27/03	23	R	Miami (FL)	Levittown, PA	FA-26
65	Lane Johnson	T	6-6	325	5/8/90	36	14	Oklahoma	Groveton, TX	D1-13
66	Drew Kendall	C/G	6-4	308	11/27/01	24	2	Boston College	Norwell, MA	D5c-25
67	John Ojukwu	T	6-5	309	1/9/99	27	2	Boise State	Boise, ID	FA-26
68	Jordan Mailata	T	6-8	365	3/31/97	29	9	---	Sydney, Australia	D7-18
69	Landon Dickerson	G	6-6	332	9/30/98	27	6	Alabama	Hudson, NC	D2-21
72	Markel Bell	T	6-9	346	7/19/04	22	R	Miami (FL)	Cleveland, MS	D3-26
73	Cameron Williams	T	6-6	317	10/16/03	22	2	Texas	Duncanville, TX	D6c-25
74	Fred Johnson	T	6-7	326	6/5/97	29	9	Florida	Royal Palm Beach, FL	T-Jax-25
75	Jake Majors	C/G	6-3	315	1/17/02	24	1	Texas	Prosper, TX	FA-25
76	Micah Morris	G	6-5	334	8/25/03	23	R	Georgia	Kingsland, GA	D6-26
77	Tarron Jackson	OLB	6-2	254	6/22/98	28	4	Coastal Carolina	Aiken, SC	FA-SF-26
78o	Myles Hinton	T/G	6-7	323	1/9/02	24	2	Michigan	Norcross, GA	D6b-25
78d	Zion Wilson	DT	6-3	316	5/14/03	23	R	East Carolina	Jacksonville, NC	UDFA-26
79	Michael Jordan	G	6-6	312	1/25/98	28	7	Ohio State	Canton, MI	FA-TB-26
80	Darius Cooper	WR	5-11	210	11/22/01	24	2	Tarleton State	St. Louis, MO	UDFA-25
81	Grant Calcaterra	TE	6-4	240	12/4/98	27	5	Southern Methodist	Rancho Santa Margarita, CA	D6b-22
82	Danny Gray	WR	6-0	200	4/1/99	27	3	Southern Methodist	Dallas, TX	FA-24
83	Johnny Mundt	TE	6-4	243	11/23/94	31	9	Oregon	Modesto, CA	FA-26
84	E.J. Jenkins	TE	6-6	245	11/3/98	27	2	Georgia Tech	Fredericksburg, VA	FA-24
85	Stone Smartt	TE	6-4	226	10/4/98	27	5	Old Dominion	Sacramento, CA	FA-NYJ-26
86	Quez Watkins	WR	6-0	193	6/9/98	28	5	Southern Mississippi	Athens, LA	FA-25
87	Eli Stowers	TE	6-4	239	4/15/03	23	R	Vanderbilt	Denton, TX	D2-26
88	Dallas Goedert	TE	6-5	256	1/3/95	31	9	South Dakota State	Britton, SD	D2-18
90	Jordan Davis	DT	6-6	336	1/12/00	26	5	Georgia	Charlotte, NC	D1-22
93	Uar Bernard	DT	6-4	306	10/10/04	21	R	---	Abuja, Nigeria	D7b-26
94	Byron Young	DT	6-3	292	11/10/00	25	4	Alabama	Laurel, MS	W-LV-24
95	Ty Robinson	DT	6-5	288	5/3/01	25	2	Nebraska	Gilbert, AZ	D4-25
96	Gabe Hall	DT	6-6	295	1/12/01	25	1	Baylor	Waller, TX	UDFA-24
97	Moro Ojomo	DT	6-3	292	8/15/01	25	4	Texas	Katy, TX	D7-23
98	Jalen Carter	DT	6-3	314	4/4/01	25	4	Georgia	Apopka, FL	D1a-23
--	---	--	---	---	---	--	--	---	---	---
--	---	--	---	---	---	--	--	---	---	---
ACTIVE/PHYSICALLY UNABLE TO PERFORM										
52	Jonathan Greenard	OLB	6-3	259	5/25/97	29	7	Florida	Hiram, GA	T-Min-26
RESERVE/NON-FOOTBALL INJURY										
37d	Tucker Large	DB	5-11	185	8/23/01	25	R	Washington State	Sioux Falls, SD	UDFA-26
41	Tariq Castro-Fields	CB	6-1	197	1/14/99	27	3	Penn State	Upper Marlboro, MD	FA-24
89	Johnny Wilson	WR	6-6	228	4/3/01	25	3	Florida State	Pacoima, CA	D6a-24

	#	NAME	POS	HT	WT	DOB	AGE	EXP	COLLEGE	HOMETOWN	HOW ACQ
QB	1	Jalen Hurts	QB	6-1	223	8/7/98	28	7	Oklahoma	Channelview, TX	D2-20
	10	Cole Payton	QB	6-3	232	10/26/02	23	R	North Dakota State	Omaha, NE	D5-26
	14	Andy Dalton	QB	6-2	220	10/29/87	38	16	TCU	Katy, TX	T-Car-26
	16	Tanner McKee	QB	6-6	231	4/27/00	26	4	Stanford	Corona, CA	D6-23
RB	8	Tank Bigsby	RB	5-11	215	8/30/02	24	4	Auburn	LaGrange, GA	T-Jax-25
	26	Saquon Barkley	RB	6-0	232	2/9/97	29	9	Penn State	Coplay, PA	FA-NYG-24
	28	Will Shipley	RB	5-11	209	8/29/02	24	3	Clemson	Weddington, NC	D4-24
	34	Carson Steele	RB	6-0	228	10/21/02	23	2	UCLA	Greenwood, IN	FA-26
	39	Dameon Pierce	RB	5-10	215	2/19/00	26	5	Florida	Bainbridge, GA	FA-KC-26
WR	0	Hollywood Brown	WR	5-9	180	6/4/97	29	8	Oklahoma	Hollywood, FL	FA-KC-26
	6	DeVonta Smith	WR	6-0	170	11/14/98	27	6	Alabama	Amite, LA	D1-21
	9	Makai Lemon	WR	5-11	192	6/2/04	22	R	USC	Los Alamitos, CA	D1-26
	13	Dontayvion Wicks	WR	6-1	206	6/16/01	25	4	Virginia	Plaquemine, LA	T-GB-26
	18	Britain Covey	WR	5-8	173	3/18/97	29	5	Utah	Provo, UT	FA-25
	19	Elijah Moore	WR	5-9	178	3/27/00	26	6	Mississippi	Fort Lauderdale, FL	FA-26
	46	Samori Toure	WR	6-1	196	3/24/98	28	3	Nebraska	Portland, OR	FA-26
	47	Brandon Hayes	WR	6-2	205	11/7/01	24	R	Southeastern Louisiana	Hattiesburg, MS	UDFA-26
	49	Erik Ezukanma	WR	6-2	210	1/25/00	26	2	Texas Tech	Fort Worth, TX	FA-26
	80	Darius Cooper	WR	5-11	210	11/22/01	24	2	Tarleton State	St. Louis, MO	UDFA-25
	82	Danny Gray	WR	6-0	200	4/1/99	27	3	Southern Methodist	Dallas, TX	FA-24
	86	Quez Watkins	WR	6-0	193	6/9/98	28	5	Southern Mississippi	Athens, LA	FA-25
	89	Johnny Wilson (IR)	WR	6-6	228	4/3/01	25	3	Florida State	Pacoima, CA	D6a-24
TE	36	Cameron Latu	TE	6-5	244	2/24/00	26	3	Alabama	Holladay, UT	FA-25
	81	Grant Calcaterra	TE	6-4	240	12/4/98	27	5	Southern Methodist	Rancho Santa Margarita, CA	D6b-22
	83	Johnny Mundt	TE	6-4	243	11/23/94	31	9	Oregon	Modesto, CA	FA-26
	84	E.J. Jenkins	TE	6-6	245	11/3/98	27	2	Georgia Tech	Fredericksburg, VA	FA-24
	85	Stone Smartt	TE	6-4	226	10/4/98	27	5	Old Dominion	Sacramento, CA	FA-NYJ-26
	87	Eli Stowers	TE	6-4	239	4/15/03	23	R	Vanderbilt	Denton, TX	D2-26
	88	Dallas Goedert	TE	6-5	256	1/3/95	31	9	South Dakota State	Britton, SD	D2-18
OL	51	Cam Jurgens	C	6-3	303	8/21/99	27	5	Nebraska	Beatrice, NE	D2-22
	56	Tyler Steen	G	6-6	321	6/24/00	26	4	Alabama	Miami, FL	D3a-23
	61	Willie Lampkin	C/G	5-11	290	1/22/02	24	2	North Carolina	Lakeland, FL	W-LAR-25
	63	Zeke Correll	C	6-3	307	11/10/00	25	2	North Carolina State	Cincinnati, OH	FA-26
	65	Lane Johnson	T	6-6	325	5/8/90	36	14	Oklahoma	Groveton, TX	D1-13
	66	Drew Kendall	C/G	6-4	308	11/27/01	24	2	Boston College	Norwell, MA	D5c-25
	67	John Ojukwu	T	6-5	309	1/9/99	27	2	Boise State	Boise, ID	FA-26
	68	Jordan Mailata	T	6-8	365	3/31/97	29	9	---	Sydney, Australia	D7-18
	69	Landon Dickerson	G	6-6	332	9/30/98	27	6	Alabama	Hudson, NC	D2-21
	72	Markel Bell	T	6-9	346	7/19/04	22	R	Miami (FL)	Cleveland, MS	D3-26
	73	Cameron Williams	T	6-6	317	10/16/03	22	2	Texas	Duncanville, TX	D6c-25
	74	Fred Johnson	T	6-7	326	6/5/97	29	9	Florida	Royal Palm Beach, FL	T-Jax-25
	75	Jake Majors	C/G	6-3	315	1/17/02	24	1	Texas	Prosper, TX	FA-25
	76	Micah Morris	G	6-5	334	8/25/03	23	R	Georgia	Kingsland, GA	D6-26
	78	Myles Hinton	T/G	6-7	323	1/9/02	24	2	Michigan	Norcross, GA	D6b-25
	79	Michael Jordan	G	6-6	312	1/25/98	28	7	Ohio State	Canton, MI	FA-TB-26
DL	64	David Blay	DT	6-2	292	1/27/03	23	R	Miami (FL)	Levittown, PA	FA-26
	78	Zion Wilson	DT	6-3	316	5/14/03	23	R	East Carolina	Jacksonville, NC	UDFA-26
	90	Jordan Davis	DT	6-6	336	1/12/00	26	5	Georgia	Charlotte, NC	D1-22
	93	Uar Bernard	DT	6-4	306	10/10/04	21	R	---	Abuja, Nigeria	D7b-26
	94	Byron Young	DT	6-3	292	11/10/00	25	4	Alabama	Laurel, MS	W-LV-24
	95	Ty Robinson	DT	6-5	288	5/3/01	25	2	Nebraska	Gilbert, AZ	D4-25
	96	Gabe Hall	DT	6-6	295	1/12/01	25	1	Baylor	Waller, TX	UDFA-24
	97	Moro Ojomo	DT	6-3	292	8/15/01	25	4	Texas	Katy, TX	D7-23
	98	Jalen Carter	DT	6-3	314	4/4/01	25	4	Georgia	Apopka, FL	D1a-23
EDGE	3	Nolan Smith	OLB	6-2	238	1/18/01	25	4	Georgia	Savannah, GA	D1b-23
	17	Arnold Ebiketie	OLB	6-2	250	1/24/99	27	5	Penn State	Silver Spring, MD	FA-Atl-26
	43	Jose Ramirez	OLB	6-2	252	5/9/99	26	2	Eastern Michigan	Auburndale, FL	FA-26
	46	Joshua Weru	OLB	6-4	244	10/3/03	22	R	---	Nairobi, Kenya	UDFA-26
	50	Keyshawn James-Newby	OLB	6-1	240	8/8/02	24	R	New Mexico	Helena, MT	D7c-26
	52	Jonathan Greenard (PUP)	OLB	6-3	259	5/25/97	29	7	Florida	Hiram, GA	T-Min-26
	57	A.J. Epenesa	OLB	6-6	260	9/15/98	27	7	Iowa	Edwardsville, IL	FA-Buf-26
	58	Jalyx Hunt	OLB	6-3	252	3/13/01	25	3	Houston Christian	DeBary, FL	D3-24
	77	Tarron Jackson	OLB	6-2	254	6/22/98	28	4	Coastal Carolina	Aiken, SC	FA-SF-26
LB	11	Jihaad Campbell	LB	6-3	235	2/24/04	22	2	Alabama	Erial, NJ	D1-25
	42	Smael Mondon	LB	6-2	224	2/13/03	23	2	Georgia	Dallas, GA	D5b-25
	45	Brandon George	LB	6-3	240	11/19/00	25	2	Pittsburgh	Reading, PA	FA-26
	47	Deontae Lawson	LB	6-3	226	2/11/03	23	R	Alabama	Mobile, AL	UDFA-26
	53	Zack Baun	LB	6-3	225	12/30/96	29	7	Wisconsin	Brown Deer, WI	FA-NO-24
	54	Jeremiah Trotter Jr.	LB	6-0	225	12/24/02	23	3	Clemson	Hainesport, NJ	D5b-24
	59	Chance Campbell	LB	6-2	232	10/8/99	26	4	Mississippi	Ellicott City, MD	FA-Ten-25
DB	2	Riq Woolen	CB	6-4	210	5/2/99	27	5	Texas-San Antonio	Fort Worth, TX	FA-Sea-26
	7	Kelee Ringo	CB	6-2	207	6/27/02	24	4	Georgia	Tacoma, WA	D4-23
	21	Cole Wisniewski	S	6-3	219	3/9/02	24	R	Texas Tech	Sparta, WI	D7a-26
	22	Mac McWilliams	CB	5-10	191	11/29/01	24	2	Central Florida	Pensacola, FL	D5a-25
	23	Jakorian Bennett	CB	5-10	200	8/23/00	26	4	Maryland	Mobile, AL	T-LV-25
	24	Andrew Mukuba	S	5-11	186	12/7/02	23	2	Texas	Austin, TX	D2-25
	27	Quinyon Mitchell	CB	6-0	193	7/18/01	25	3	Toledo	Williston, FL	D1-24
	29	Marcus Epps	S	6-0	191	1/27/96	30	8	Wyoming	Huntington Beach, CA	FA-25
	30	Shaun Wade	CB	6-1	196	9/15/98	27	4	Ohio State	Jacksonville, FL	FA-26
	31	Andre' Sam	S	5-10	194	2/9/99	27	1	LSU	Iowa, LA	UDFA-24
	32	Jonathan Jones	CB	5-9	185	9/23/93	32	11	Auburn	Carrollton, GA	FA-Was-26
	33	Cooper DeJean	DB	6-0	198	2/9/03	23	3	Iowa	Odebolt, IA	D2-24
	34	Kapena Gushiken	DB	5-9	189	8/15/02	24	R	Mississippi	Pukalani, HI	UDFA-26
	35	Michael Carter	DB	5-10	184	3/8/99	27	6	Duke	Douglasville, GA	T-NYJ-25
	36	Maximus Pulley	S	5-11	200	9/11/02	23	R	Wofford	Fort Worth, TX	UDFA-26
	37	Tucker Large (NFI)	DB	5-11	185	8/23/01	25	R	Washington State	Sioux Falls, SD	UDFA-26
	38	Ambry Thomas	CB	6-0	183	9/9/99	26	5	Michigan	Detroit, MI	FA-25
	41	Tariq Castro-Fields (IR)	CB	6-1	197	1/14/99	27	3	Penn State	Upper Marlboro, MD	FA-24
	49	Isaiah Bolden	CB	6-2	205	12/16/99	26	3	Jackson State	Wesley Chapel, FL	FA-26
ST	4	Jake Elliott	K	5-9	167	1/21/95	31	10	Memphis	La Grange, IL	PS-Cin-17
	10	Braden Mann	P	5-11	198	11/24/97	28	7	Texas A&M	Cypress, TX	FA-23
	37	Rocco Underwood	LS	6-3	231	8/14/02	24	R	Florida	Lake Mary, FL	UDFA-26

ROSTER BREAKDOWN

HOW ACQUIRED

Year	Player	Acq
2013	Lane Johnson	D1
2017	Jake Elliott	PS-Cin
2018	Dallas Goedert	D2
	Jordan Mailata	D7
2020	Jalen Hurts	D2
2021	DeVonta Smith	D1
	Landon Dickerson	D2
2022	Jordan Davis	D1
	Cam Jurgens	D2
	Grant Calcaterra	D6b
2023	Jalen Carter	D1a
	Nolan Smith	D1b
	Tyler Steen	D3a
	Kelee Ringo	D4
	Tanner McKee	D6
	Moro Ojomo	D7
	Braden Mann	FA
2024	Quinyon Mitchell	D1
	Cooper DeJean	D2
	Jalyx Hunt	D3
	Will Shipley	D4
	Jeremiah Trotter Jr.	D5b
	Johnny Wilson (IR)	D6a
	Saquon Barkley	FA-NYG
	Zack Baun	FA-NO
	Tariq Castro-Fields (IR)	FA
	Danny Gray	FA
	E.J. Jenkins	FA
	Gabe Hall	UDFA
	Andre' Sam	UDFA
	Byron Young	W-LV
2025	Jihaad Campbell	D1
	Andrew Mukuba	D2
	Ty Robinson	D4
	Mac McWilliams	D5a
	Smael Mondon	D5b
	Drew Kendall	D5c
	Myles Hinton	D6b
	Cameron Williams	D6c
	Chance Campbell	FA-Ten
	Britain Covey	FA
	Marcus Epps	FA
	Cameron Latu	FA
	Jake Majors	FA
	Ambry Thomas	FA
	Quez Watkins	FA
	Darius Cooper	UDFA
	Jakorian Bennett	T-LV
	Tank Bigsby	T-Jax
	Michael Carter	T-NYJ
	Fred Johnson	T-Jax
	Willie Lampkin	W-LAR
2026	Makai Lemon	D1
	Eli Stowers	D2
	Markel Bell	D3
	Cole Payton	D5
	Micah Morris	D6
	Cole Wisniewski	D7a
	Uar Bernard	D7b
	Keyshawn James-Newby	D7c
	Hollywood Brown	FA-KC
	Arnold Ebiketie	FA-Atl
	A.J. Epenesa	FA-Buf
	Tarron Jackson	FA-SF
	Jonathan Jones	FA-Was
	Michael Jordan	FA-TB
	Dameon Pierce	FA-KC
	Stone Smartt	FA-NYJ
	Riq Woolen	FA-Sea
	David Blay	FA
	Isaiah Bolden	FA
	Zeke Correll	FA
	Erik Ezukanma	FA
	Brandon George	FA
	Elijah Moore	FA
	Johnny Mundt	FA
	John Ojukwu	FA
	Jose Ramirez	FA
	Carson Steele	FA
	Samori Toure	FA
	Shaun Wade	FA
	Kapena Gushiken	UDFA
	Brandon Hayes	UDFA
	Tucker Large (NFI)	UDFA
	Deontae Lawson	UDFA
	Maximus Pulley	UDFA
	Rocco Underwood	UDFA
	Joshua Weru	UDFA
	Zion Wilson	UDFA
	Andy Dalton	T-Car
	Jonathan Greenard (PUP)	T-Min
	Dontayvion Wicks	T-GB

BY DRAFT ROUND

Rd	Player	Team	Year
1st	Lane Johnson	Phi	2013
	Saquon Barkley	NYG	2018
	Hollywood Brown	Bal	2019
	DeVonta Smith	Phi	2021
	Jordan Davis	Phi	2022
	Jalen Carter	Phi	2023
	Nolan Smith	Phi	2023
	Quinyon Mitchell	Phi	2024
	Jihaad Campbell	Phi	2025
	Makai Lemon	Phi	2026
2nd	Andy Dalton	Cin	2011
	Dallas Goedert	Phi	2018
	A.J. Epenesa	Buf	2020
	Jalen Hurts	Phi	2020
	Landon Dickerson	Phi	2021
	Elijah Moore	NYJ	2021
	Arnold Ebiketie	Atl	2022
	Cam Jurgens	Phi	2022
	Cooper DeJean	Phi	2024
	Andrew Mukuba	Phi	2025
	Eli Stowers	Phi	2026
3rd	Zack Baun	NO	2020
	Jonathan Greenard	Hou	2020
	Ambry Thomas	SF	2021
	Danny Gray	SF	2022
	Tank Bigsby	Jax	2023
	Cameron Latu	SF	2023
	Tyler Steen	Phi	2023
	Byron Young	LV	2023
	Jalyx Hunt	Phi	2024
	Markel Bell	Phi	2026
4th	Michael Jordan	Cin	2019
	Erik Ezukanma	Mia	2022
	Dameon Pierce	Hou	2022
	Jakorian Bennett	LV	2023
	Kelee Ringo	Phi	2023
	Will Shipley	Phi	2024
	Ty Robinson	Phi	2025
5th	Jake Elliott	Cin	2017
	Michael Carter	NYJ	2021
	Shaun Wade	Bal	2021
	Riq Woolen	Sea	2022
	Dontayvion Wicks	GB	2023
	Jeremiah Trotter Jr.	Phi	2024
	Drew Kendall	Phi	2025
	Mac McWilliams	Phi	2025
	Smael Mondon	Phi	2025
	Cole Payton	Phi	2026
6th	Marcus Epps	Min	2019
	Braden Mann	NYJ	2020
	Quez Watkins	Phi	2020
	Tarron Jackson	Phi	2021
	Grant Calcaterra	Phi	2022
	Chance Campbell	Ten	2022
	Tariq Castro-Fields	SF	2022
	Tanner McKee	Phi	2023
	Jose Ramirez	TB	2023
	Johnny Wilson	Phi	2024
	Myles Hinton	Phi	2025
	Cameron Williams	Phi	2025
	Micah Morris	Phi	2026
7th	Jordan Mailata	Phi	2018
	Samori Toure	GB	2022
	Isaiah Bolden	NE	2023
	Moro Ojomo	Phi	2023
	Uar Bernard	Phi	2026
	Keyshawn James-Newby	Phi	2026
	Cole Wisniewski	Phi	2026
FA	Jonathan Jones	NE	2016
	Johnny Mundt	LAR	2017
	Fred Johnson	Pit	2019
	Britain Covey	Phi	2022
	Stone Smartt	LAC	2022
	E.J. Jenkins	NYJ	2023
	John Ojukwu	Ten	2023
	Gabe Hall	Phi	2024
	Andre' Sam	Phi	2024
	Carson Steele	KC	2024
	Darius Cooper	Phi	2025
	Zeke Correll	Min	2025
	Brandon George	KC	2025
	Willie Lampkin	LAR	2025
	Jake Majors	TB	2025
	David Blay	NE	2026
	Kapena Gushiken	Phi	2026
	Brandon Hayes	Phi	2026
	Tucker Large (NFI)	Phi	2026
	Deontae Lawson	Phi	2026
	Maximus Pulley	Phi	2026
	Rocco Underwood	Phi	2026
	Joshua Weru	Phi	2026
	Zion Wilson	Phi	2026

BY EXPERIENCE

Player	Exp	G/S	w/Phi
Andy Dalton	16	179/169	0/0
Lane Johnson	14	168/168	
Jonathan Jones	11	144/78	0/0
Jake Elliott	10	147/0	
Saquon Barkley	9	106/106	32/32
Dallas Goedert	9	108/91	
Fred Johnson	9	79/22	51/14
Jordan Mailata	9	90/85	
Johnny Mundt	9	114/24	0/0
Hollywood Brown	8	90/72	0/0
Marcus Epps	8	94/49	66/29
Zack Baun	7	94/46	32/32
A.J. Epenesa	7	91/19	0/0
Jonathan Greenard	7	77/59	0/0
Jalen Hurts	7	93/82	
Michael Jordan	7	78/49	0/0
Braden Mann	7	92/0	49/0
Michael Carter	6	73/26	7/1
Landon Dickerson	6	78/77	
Elijah Moore	6	70/42	0/0
DeVonta Smith	6	80/78	
Grant Calcaterra	5	62/22	
Britain Covey	5	44/1	
Jordan Davis	5	64/56	
Arnold Ebiketie	5	67/12	0/0
Cam Jurgens	5	58/41	
Dameon Pierce	5	43/20	0/0
Stone Smartt	5	53/7	0/0
Ambry Thomas	5	42/11	0/0
Quez Watkins	5	49/25	
Riq Woolen	5	64/53	0/0
Jakorian Bennett	4	35/12	11/1
Tank Bigsby	4	50/2	16/1
Chance Campbell	4	4/0	0/0
Jalen Carter	4	43/27	
Tarron Jackson	4	24/0	21/0
Tanner McKee	4	6/2	
Moro Ojomo	4	42/10	
Kelee Ringo	4	51/8	
Nolan Smith	4	45/22	
Tyler Steen	4	45/20	
Shaun Wade	4	20/6	0/0
Dontayvion Wicks	4	46/18	0/0
Byron Young	4	23/1	17/1
Isaiah Bolden	3	14/0	0/0
Tariq Castro-Fields	3	12/1	0/0
Cooper DeJean	3	32/25	
Danny Gray	3	13/0	0/0
Jalyx Hunt	3	33/10	
Cameron Latu	3	15/2	
Quinyon Mitchell	3	32/32	
Will Shipley	3	31/1	
Samori Toure	3	23/2	0/0
Jeremiah Trotter Jr.	3	34/2	
Johnny Wilson	3	16/4	
Jihaad Campbell	2	17/10	
Darius Cooper	2	13/0	
Zeke Correll	2	0/0	
Erik Ezukanma	2	5/0	0/0
Brandon George	2	0/0	
Myles Hinton	2	0/0	
E.J. Jenkins	2	10/0	
Drew Kendall	2	7/1	
Willie Lampkin	2	0/0	
Mac McWilliams	2	5/0	
Smael Mondon	2	17/0	
Andrew Mukuba	2	11/10	
John Ojukwu	2	16/9	0/0
Jose Ramirez	2	4/0	0/0
Ty Robinson	2	11/0	
Carson Steele	2	17/3	0/0
Cameron Williams	2	1/0	
Gabe Hall	1	2/0	
Jake Majors	1	0/0	
Andre' Sam	1	4/0	
Markel Bell	R	0/0	
Uar Bernard	R	0/0	
David Blay	R	0/0	
Kapena Gushiken	R	0/0	
Brandon Hayes	R	0/0	
Keyshawn James-Newby	R	0/0	
Tucker Large (NFI)	R	0/0	
Deontae Lawson	R	0/0	
Makai Lemon	R	0/0	
Micah Morris	R	0/0	
Cole Payton	R	0/0	
Maximus Pulley	R	0/0	
Eli Stowers	R	0/0	
Rocco Underwood	R	0/0	
Cole Wisniewski	R	0/0	
Joshua Weru	R	0/0	
Zion Wilson	R	0/0	

PERSONNEL MOVES

JANUARY

- **1/12/26** - Signed LB **Chance Campbell**, CB **Tariq Castro-Fields**, WR **Danny Gray**, DT **Gabe Hall**, CB **Brandon Johnson**, C/G **Jake Majors**, T **Hollin Pierce** and WR **Quez Watkins** to reserve/future contracts
- **1/13/26** - Signed TE **E.J. Jenkins**, T **John Ojukwu** and FB **Carson Steele** to reserve/future contracts
- **1/14/26** - Signed S **Andre' Sam** to reserve/future contract
- **1/15/26** - Signed OLB **Jose Ramirez** to reserve/future contract
- **1/20/26** - Signed CB **Ambry Thomas** to reserve/future contract
- **1/22/26** - Signed TE **Jaheim Bell** to reserve/future contract

MARCH

- **3/2/26** - Signed DT **Ta'Quon Graham** to reserve/future contract
- **3/8/26** - Agreed to terms on 3-year contract extension with DT **Jordan Davis** through 2029 season
- **3/11/26** - Agreed to terms with TE **Grant Calcaterra,** TE **Johnny Mundt** and CB **Riq Woolen** on 1-year contracts
- **3/13/26** - Agreed to terms with P **Braden Mann** on 4-year contract ... Agreed to terms with OLB **Arnold Ebiketie** and CB **Jonathan Jones** on 1-year contracts
- **3/16/26** - Signed TE **Dallas Goedert** to 1-year contract
- **3/17/26** - Agreed to terms with WR **Hollywood Brown** on 1-year contract
- **3/19/26** - Agreed to terms with RB **Dameon Pierce** on 1-year contract
- **3/21/26** - Agreed to terms with S **Marcus Epps** and S **J.T. Gray** on 1-year contracts ... Agreed to acquire 2026 4th-round pick (No. 114 overall) and 2026 6th-round pick (No. 197 overall) from Atlanta in exchange for S **Sydney Brown**, 2026 4th-round pick (No. 122 overall) and 2026 6th-round pick (No. 215 overall)
- **3/23/26** - Signed TE **Stone Smartt** to 1-year contract
- **3/24/26** - Acquired QB **Andy Dalton** from Carolina in exchange for 2027 7th-round pick
- **3/25/26** - Agreed to terms with T **Fred Johnson** and WR **Elijah Moore** on 1-year contracts
- **3/30/26** - Agreed to contract with OLB **Joe Tryon-Shoyinka**
- **3/31/26** - Signed LB **Chandler Martin** to 2-year contract

APRIL

- **4/11/26** - Agreed to acquire WR **Dontayvion Wicks** from Green Bay in exchange for 2026 5th-round pick and 2027 6th-round pick ... Also agreed to terms with WR **Dontayvion Wicks** on 1-year contract extension that keeps him under contract through 2027
- **4/23/26** - Acquired 2026 1st-round pick (No. 20 overall) and 2027 7th-round pick from Dallas in exchange for 2026 1st-round pick (No. 23 overall) and two 2026 4th-round picks (No. 114 overall and No. 137 overall) ... Selected WR **Makai Lemon** with 20th-overall pick (1st round) in 2026 NFL Draft
- **4/24/26** - Selected TE **Eli Stowers** with 54th-overall pick (2nd round) in 2026 NFL Draft ... Acquired OLB **Jonathan Greenard** and 2027 7th-round pick (No. 244 overall) from Minnesota in exchange for 2026 3rd-round pick (No. 98 overall) and 2027 3rd-round pick .... Selected T **Markel Bell** with 68th-overall pick (3rd round) in 2026 NFL Draft
- **4/25/26** - Selected QB **Cole Payton** with 178th-overall pick (5th round) in 2026 NFL Draft ... Acquired 2026 6th-round pick (No. 207 overall), 2026 7th-round pick (No. 251 overall), and 2026 7th-round pick (No. 252 overall) from L.A. Rams in exchange for 2026 6th-round pick (No. 197 overall) ... Selected G **Micah Morris** with 207th-overall pick (6th round) in 2026 NFL Draft ... Selected S **Cole Wisniewski** with 244th-overall pick (7th round) in 2026 NFL Draft ... Selected DT **Uar Bernard** with 251st-overall pick (7th round) in 2026 NFL Draft ... Selected OLB **Keyshawn James-Newby** with 252nd-overall pick (7th round) in 2026 NFL Draft
- **4/27/26** - Exercised 5th-year options for 2023 1st-round draft picks DT **Jalen Carter** and OLB **Nolan Smith**
- **4/28/26** - Waived TE **Jaheim Bell**

MAY

- **5/1/26** - Signed the following draft picks to rookie contracts: DT **Uar Bernard**, OLB **Keyshawn James-Newby**, WR **Makai Lemon**, G **Micah Morris**, QB **Cole Payton** and S **Cole Wisniewski** ... Signed the following UDFAs: DB **Kapena Gushiken**, DB **Tucker Large**, LB **Deontae Lawson**, DB **Maximus Pulley**, G **Jaeden Roberts**, LS **Rocco Underwood**, OLB **Joshua Weru**, and TE **Dae'Quan Wright**
- **5/5/26** - Signed LB **Isiah King** ... Waived/injured DB **Tucker Large**
- **5/18/26** - Signed TE **Eli Stowers** to rookie contract
- **5/27/26** - Signed WR **Brandon Hayes**

JUNE

- **6/1/26** - Agreed to acquire 2028 1st-round pick and 2027 5th-round pick from New England in exchange for WR **A.J. Brown** ... Signed WR **Samori Toure** ... Released LB **Chandler Martin**
- **6/2/26** - Signed RB **Elijah Mitchell**
- **6/4/26** - Signed LB **Chandler Martin**
- **6/5/26** - Signed DT **Zion Wilson** ... Released WR **Brandon Hayes**
- **6/10/26** - Signed OLB **A.J. Epenesa** and G **Michael Jordan** ... Waived LB **Chandler Martin** and LB **Isiah King**
- **6/16/26** - Signed WR **Erik Ezukanma** and DB **Shaun Wade** ... Waived DB **Brandon Johnson** ... Placed OLB **Joe Tryon-Shoyinka** on Reserve/Retired
- **6/23/26** - Signed T **Markel Bell** to rookie contract

JULY

- **7/28/26** - Agreed to terms with DT **Jalen Carter** on 4-year contract extension through 2031 season
- **7/29/26** - Placed OLB **Jonathan Greenard** on Active/Physically Unable to Perform

AUGUST

- **8/2/26** - Waived DE **Ta'Quon Graham**
- **8/5/26** - Signed WR **Brandon Hayes**
- **8/10/26** - Signed DT **David Blay**, RB **Ja'Quinden Jackson** and OLB **Tarron Jackson** ... Placed RB **Elijah Mitchell** on Reserve/Injured ... Waived G **Jaeden Roberts** and TE **Dae'Quan Wright**
- **8/15/26** - Signed LB **Brandon George** ... Waived WR **Brandon Hayes**
- **8/17/26** - Signed CB **Isaiah Bolden** ... Released T/G **Hollin Pierce**
- **8/21/26** - Signed C **Zeke Correll** and WR **Brandon Hayes** ... Placed CB **Tariq Castro-Fields** on Reserve/Injured ... Waived/injured WR **Johnny Wilson**
- **8/24/26** - Released S **J.T. Gray** ... Waived/injured RB **Ja'Quinden Jackson**

SAQUON BARKLEY

RUNNING BACK | 26

(pronounced SAY-kwon)

Height: 6-0 **Weight:** 232 **DOB:** Feb. 9, 1997 (Age 29)
NFL Experience: 9th Year *(3rd with Eagles)* **Draft:** D1-18 (2nd overall) by NYG **Acquired:** FA-NYG-24
College: Penn State **Hometown (HS):** Coplay, PA (Whitehall)

SUPER BOWL CHAMPION: 2024 (LIX) **NFL OPOY:** 2024 **ALL-PRO:** 2024 **PRO BOWL:** 2018, 2022, 2024 **NFL OROY:** 2018 **ALL-ROOKIE:** 2018

CAREER STATISTICS

			RUSHING					RECEIVING						OFF SNAPS	
Year	**Team**	**GP/S**	**Att**	**Yds**	**Avg**	**Lg**	**TD**	**Rec**	**Yds**	**Avg**	**Lg**	**TD**	**TYS**	**No**	**Pct**
2018	N.Y. Giants	16/16	261	1,307	5.0	78t	11	91	721	7.9	57t	4	2,028	852	83%
2019	N.Y. Giants	13/13	217	1,003	4.6	68t	6	52	438	8.4	65	2	1,441	728	68%
2020	N.Y. Giants	2/2	19	34	1.8	18	0	6	60	10.0	38	0	94	67	7%
2021	N.Y. Giants	13/13	162	593	3.7	41	2	41	263	6.4	54t	2	856	513	47%
2022	N.Y. Giants	16/16	295	1,312	4.4	68	10	57	338	5.9	41	0	1,650	856	75%
2023	N.Y. Giants	14/14	247	962	3.9	36	6	41	280	6.8	46	4	1,242	717	65%
2024	Philadelphia	16/16	345	2,005	5.8	72t	13	33	278	8.4	43	2	2,283	801	69%
2025	Philadelphia	16/16	280	1,140	4.1	65t	7	37	273	7.4	47t	2	1,413	773	73%
Totals		**106/106**	**1,826**	**8,356**	**4.6**	**78t**	**55**	**358**	**2,651**	**7.4**	**65**	**16**	**11,007**	**---**	**---**
PLAYOFFS															
2022	N.Y. Giants	2/2	18	114	6.3	39	2	7	77	11.0	24	0	191	99	80%
2024	Philadelphia	4/4	91	499	5.5	78t	5	13	75	5.8	22	0	574	219	82%
2025	Philadelphia	1/1	26	106	4.1	29	0	3	25	8.3	20	0	131	62	85%
Totals		**7/7**	**135**	**719**	**5.3**	**78t**	**7**	**23**	**177**	**7.7**	**24**	**0**	**896**	**---**	**---**

ADDITIONAL STATISTICS

Fumbles/Lost: 9/5 - 2019 (1/0), 2021 (2/1), 2022 (1/0), 2023 (2/2), 2024 (2/1), 2025 (1/1)

CAREER HIGHS

Rush Attempts	36	10/29/23 vs. NYJ
Rushing Yards	255	11/24/24 at LAR
Rushing Long	78t	2x, last: 1/19/25 vs. LAR (Div.)
Rushing TDs	3	1/26/25 vs. Was. (CC)
Receptions	14	9/16/18 at Dal.
Receiving Yards	99	10/11/18 vs. Phi.
Receiving Long	65	11/4/19 vs. Dal.
Receiving TDs	2	2x, last: 11/19/23 at Was.
Scrimmage Yards	302	11/24/24 at LAR
Scrimmage TDs	3	3x, last: 1/26/25 vs. Was. (CC)

BIRDSEED

- Created the Michael Ann and Saquon Barkley Hope Foundation ... The group's mission is to support the goals and dreams of youth through scholarships, educational assistance and athletics guidance ... In November of 2025, hosted the inaugural Hurdles for Hope Black Tie Gala at the Philadelphia Museum of Art to raise money in support of programs that strengthen and provide opportunities for underserved youth
- Established the Saquon Barkley Center of Excellence with St. Luke's University Health Network in Whitehall, PA, to bring opportunities to underserved youth with a focus on physical activity and academics
- Previously selected as the Giants' Walter Payton NFL Man of the Year nominee in 2022 and 2023 ... The award is considered the NFL's most prestigious honor and recognizes players who have demonstrated excellence on the field and a passion to impact the lives of others
- Comes from a family with a boxing history ... His father, Alibay, was an amateur boxer, while his great uncle, Iran Barkley, was a professional boxer and world champion in three different weight divisions

CAREER HIGHLIGHTS

- Named the **NFL Offensive Player of the Year** and was recognized as an NFL MVP finalist by the *Associated Press* in 2024 ... Rushed for a franchise-record 2,005 yards, becoming just the ninth member of the league's 2,000+ yard rushing club (8th-most rushing yards in NFL history) ... Also earned first-team **All-Pro** and **Pro Bowl** honors and completed his historic season with a **Super Bowl LIX** victory ... Finished as

2025 GAME-BY-GAME STATISTICS (PHI)

				RUSHING					RECEIVING						OFF SNAPS	
Date	**Opp**		**GP/S**	**Att**	**Yds**	**Avg**	**Lg**	**TD**	**Rec**	**Yds**	**Avg**	**Lg**	**TD**	**TYS**	**No**	**Pct**
Sep 4	Dal	W	1/1	18	60	3.3	16	1	4	24	6.0	8	0	84	50	79%
Sep 14	at KC	W	1/1	22	88	4.0	13t	1	2	6	3.0	6	0	94	50	83%
Sep 21	LAR	W	1/1	18	46	2.6	12	0	4	9	2.3	5	0	55	63	94%
Sep 28	at TB	W	1/1	19	43	2.3	10	1	4	31	7.8	15	0	74	48	84%
Oct 5	Den	L	1/1	6	30	5.0	17	0	3	58	19.3	47t	1	88	44	72%
Oct 9	at NYG	L	1/1	12	58	4.8	18	0	2	9	4.5	10	0	67	46	81%
Oct 19	at Min	W	1/1	18	44	2.4	9	0	1	-2	-2.0	-2	0	42	39	78%
Oct 26	NYG	W	1/1	14	150	10.7	65t	1	4	24	6.0	12	1	174	35	59%
Nov 10	at GB	W	1/1	22	60	2.7	15	0	3	41	13.7	41	0	101	44	70%
Nov 16	Det	W	1/1	26	83	3.2	14	0	1	7	7.0	7	0	90	58	81%
Nov 23	at Dal	L	1/1	10	22	2.2	7	0	7	52	7.4	16	0	74	52	83%
Nov 28	Chi	L	1/1	13	56	4.3	15	0	0	0	---	--	0	56	50	93%
Dec 8	at LAC	L	1/1	20	122	6.1	52t	1	0	0	---	--	0	122	58	82%
Dec 14	LV	W	1/1	22	78	3.5	17	1	2	14	7.0	8	0	92	39	57%
Dec 20	at Was	W	1/1	21	132	6.3	48	1	0	0	---	--	0	132	54	77%
Dec 28	at Buf	W	1/1	19	68	3.6	16	0	0	0	---	--	0	68	43	80%
Jan 4	Was	L	0/0	DID NOT PLAY												
Totals			**16/16**	**280**	**1,140**	**4.1**	**65t**	**7**	**37**	**273**	**7.4**	**47t**	**2**	**1,413**	**773**	**73%**
PLAYOFFS																
Jan 11	SF	L	1/1	26	106	4.1	29	0	3	25	8.3	20	0	131	62	85%
Totals			**1/1**	**26**	**106**	**4.1**	**29**	**0**	**3**	**25**	**8.3**	**20**	**0**	**131**	**62**	**85%**

Hobbies: Hanging out with his family and playing golf (loves finding and exploring new courses) ... **If he could have a career outside of football:** TV personality talking about sports and life ... **Surprisingly good at:** Connect Four ... **Karaoke song of choice:** "Let Me Love You" by Mario ... **Favorite athletes to watch:** Shakur Stevenson and Gervonta Davis ... **Favorite TV show:** *Martin* ... Favorite Music: Rap

the third rushing champion to win a Super Bowl in the same season, joining **Terrell Davis** (1998) and **Emmitt Smith** (1992, '93, '95)

- Established an NFL record with 2,504 rushing yards in the regular season and playoffs in 2024, breaking the previous mark set by **Terrell Davis** in 1998 (2,476) ... Also became the first player in history to produce seven 60+ yard rushing TDs in a season (including playoffs)
- Is the Eagles' all-time leader in postseason rushing yards (605)
- Registered the most rushing yards (255) and scrimmage yards (302) in Eagles single-game history on 11/24/24 at L.A. Rams ... Set the team playoff record for rushing yards (205) on 1/19/25 vs. L.A. Rams
- Voted to his second **Pro Bowl** and was selected a finalist for *AP* NFL Comeback Player of the Year with the Giants following the 2022 campaign, when he rushed for 1,312 yards and 10 TDs on 295 carries
- Honored as the *AP* **NFL Offensive Rookie of the Year** and earned **Pro Bowl** and *PFWA* **All-Rookie** accolades after the 2018 season, when he produced Giants rookie records with 1,307 rushing yards (2nd in the NFL), 91 receptions and 15 total TDs (11 rushing, 4 receiving)

NOTES TO KNOW

- Ranks 2nd in the NFL with 87.4 rushing yards per game dating back to 2022 (min. 60 games), behind only **Derrick Henry** (92.9) ... Barkley (5,419) and Henry (6,221) are the only two players to eclipse the 5,000+ yard rushing mark during this span

2025 SEASON - EAGLES

- Played in 16 games (16 starts), running for 1,140 yards on 280 carries (4.1 avg.) with 7 TDs, adding 273 receiving yards on 37 catches (7.4 avg.) with 2 TDs ... Became the first Eagle since **LeSean McCoy** in 2013-14 to post back-to-back 1,000+ yard rushing seasons
- Rushed for 132 yards on 21 carries (6.3 avg.) with 1 TD in the 29-18 win at Washington (12/20/25), marking his fourth 100+ yard rushing game versus the Commanders since joining the Eagles in 2024

MOST RUSHING YARDS (TOP TEN)		
Date	**Opponent**	**Yds**
11/24/24	at Los Angeles Rams (W, 37-20)	255
1/19/25	vs. Los Angeles Rams (W, 28-22) (Div.)	205
12/22/19	at Washington Commanders (W, 41-35)	189
10/20/24	at New York Giants (W, 28-3)	176
12/9/18	at Washington Commanders (W, 40-16)	170
12/29/24	vs. Dallas Cowboys (W, 41-7)	167
9/11/22	at Tennessee Titans (W, 21-20)	164
11/3/24	vs. Jacksonville Jaguars (W, 28-23)	159
11/13/22	vs. Houston Texans (W, 24-16)	152
10/26/25	vs. New York Giants (W, 38-20)	150

MOST SCRIMMAGE YARDS (TOP TEN)		
Date	**Opponent**	**Yds**
11/24/24	at Los Angeles Rams (W, 37-20)	302
12/22/19	at Washington Commanders (W, 41-35)	279
1/19/25	vs. Los Angeles Rams (W, 28-22) (Div.)	232
10/11/18	vs. Philadelphia Eagles (L, 13-34)	229
11/3/24	vs. Jacksonville Jaguars (W, 28-23)	199
11/14/24	vs. Washington Commanders (W, 26-18)	198
12/9/18	at Washington Commanders (W, 40-16)	197
9/11/22	at Tennessee Titans (W, 21-20)	194
10/20/24	at New York Giants (W, 28-3)	187
10/26/25	vs. New York Giants (W, 38-20)	174

- Totaled a season-high 150 yards on 14 carries (10.7 avg.) with 1 TD and added 24 yards and 1 receiving TD on 4 receptions in the 38-20 win vs. N.Y. Giants (10/26/25)

COLLEGE HIGHLIGHTS

- Played collegiately at Penn State (2015-17), finishing his career with 671 carries for 3,843 yards (5.7 avg.) and 43 TDs while catching 102 passes for 1,195 yards (11.7 avg.) with 8 TDs ... Amassed 5,538 total yards on 791 touches for averages of 7.0 yards per play and 145.7 yards per game ... Ended his career as the Nittany Lions' all-time leader in all-purpose yards (5,538), total TDs (53) and rushing TDs (43) ... Additionally, his 318 points were the most ever by a Penn State non-kicker
- A two-time Big Ten Most Valuable Player (2016-17), Big Ten Offensive Player of the Year (2016-17), Big Ten Running Back of the Year (2016-17) and first-team All-Big Ten selection (2016-17) ... Received the Paul Hornung Award (nation's most versatile player) and was a consensus All-America selection in 2017, when he rushed for 1,271 yards on 217 attempts (5.9 avg.) with 18 TDs, along with 2 kickoff return TDs

TRANSACTIONS

- **2018** - Drafted by NYG in 1st round (2nd overall) ... **9/22/20** - Placed on Reserve/Injured (knee) ... **4/28/21** - 5th-year option exercised by NYG ... **11/3/21** - Placed on Reserve/COVID-19 ... **11/5/21** - Activated from Reserve/COVID-19 ... **3/7/23** - Signed by NYG to franchise tag ... **3/13/24** - Agreed to terms with PHI on 3-year contract ... **3/4/25** - Agreed to terms with PHI on 2-year contract extension

ZACK BAUN

LINEBACKER | 53

Height: 6-3 **Weight:** 225 **DOB:** Dec. 30, 1996 (Age 29)
NFL Experience: 7th Year *(3rd with Eagles)* **Draft:** D3-20 (74th overall) by NO **Acquired:** FA-NO-24
College: Wisconsin **Hometown (HS):** West Bend, WI (Brown Deer)

SUPER BOWL CHAMPION: 2024 (LIX) **ALL-PRO:** 2024 **PRO BOWL:** 2024, 2025

CAREER STATISTICS

			TACKLES				PASS RUSH			INTERCEPTIONS					FUMBLES		DEF SNAPS	
Year	**Team**	**GP/S**	**Total**	**Solo**	**Asst**	**TFL**	**Sacks**	**QBH**	**QBP**	**Int**	**Yds**	**Lg**	**TD**	**PD**	**FF**	**FR**	**No**	**Pct**
2020	New Orleans	15/3	8	3	5	1	0.0	0	1	0	0	--	0	0	0	0	82	8%
2021	New Orleans	17/4	22	16	6	0	0.0	2	2	0	0	--	0	0	0	0	194	17%
2022	New Orleans	13/1	8	6	2	1	0.0	2	1	0	0	--	0	0	0	0	83	7%
2023	New Orleans	17/6	27	18	9	4	2.0	4	16	1	10	10	0	2	0	0	301	27%
2024	Philadelphia	16/16	150	92	58	11	3.5	5	14	1	0	0	0	4	5	1	939	90%
2025	Philadelphia	16/16	123	64	59	7	3.5	5	20	2	0	0	0	7	1	1	1,038	92%
Totals		**94/46**	**338**	**199**	**139**	**24**	**9.0**	**18**	**54**	**4**	**10**	**10**	**0**	**13**	**6**	**2**	**---**	**---**
PLAYOFFS																		
2020	New Orleans	2/0	2	1	1	0	0.0	0	0	0	0	--	0	0	0	0	20	16%
2024	Philadelphia	4/4	32	19	13	2	0.0	1	2	2	16	16	0	3	1	2	266	98%
2025	Philadelphia	1/1	6	3	3	0	0.0	0	2	0	0	--	0	0	0	0	59	100%
Totals		**7/5**	**40**	**23**	**17**	**2**	**0.0**	**1**	**4**	**2**	**16**	**16**	**0**	**3**	**1**	**2**	**---**	**---**

ADDITIONAL STATISTICS

Special Teams Tackles: 18 - 2020 (4) 2021 (6), 2022 (5), 2023 (2), 2024 (1) **Postseason Special Teams Tackles:** 1 - 2024 (1)

CAREER HIGHS

Tackles	15	9/6/24 vs. GB
Sacks	2.0	9/6/24 vs. GB
INTs	1	6x, last: 12/14/25 vs. LV
PDs	2	3x, last: 10/26/25 vs. NYG
FFs	2	11/10/24 at Dal.
FRs	1	4x, last: 11/23/25 at Dal.

BIRDSEED

- Originally signed with the Eagles on a 1-year contract during the 2024 offseason after spending the previous four years as a situational pass rusher and special teams contributor with New Orleans (2020-23) ... Moved to off-ball LB for the first time in his career upon joining the defense ... Earned the starting job out of training camp and became a 2024 *Associated Press* NFL Defensive Player of the Year finalist
- Played QB and OLB at Brown Deer (WI) High School ... Threw for 3,061 yards and ran for 3,923 yards while recording 94 total TDs (67 rushing, 27 passing) ... Selected a first-team all-state QB ... Also rated as the No. 2 OLB, No. 4 athlete and No. 23 QB in Wisconsin as a senior
- Has represented the Special Olympics through the NFL's *My Cause My Cleats* initiative ... The Special Olympics offers sports and health programs to athletes with intellectual disabilities around the world

CAREER HIGHLIGHTS

- Earned his second consecutive **Pro Bowl** selection in 2025 after anchoring a defense that allowed the fewest passing TDs (14) and lowest completion percentage (56.8%) in the NFL
- Named an *AP* NFL Defensive Player of the Year finalist while earning first-team **All-Pro** and **Pro Bowl** recognition for the first time in his career during Philadelphia's **Super Bowl LIX**-winning campaign in 2024 ... Recorded career highs with 150 tackles (2nd-most by an Eagle since 1994), 11 TFLs, 5 FFs (T-2nd in NFL), 4 PDs, 3.5 sacks, 1 INT and 1 FR during the regular season ... According to *Pro Football Focus*, finished with the highest defensive grade (90.1) among NFL LBs

2025 GAME-BY-GAME STATISTICS (PHI)												
Date	**Opp**		**GP/S**	**Tot**	**Solo**	**Sk**	**Int**	**PD**	**FF**	**FR**	**Snaps**	**Pct**
Sep 4	Dal	W	1/1	9	6	0.0	0	1	0	0	61	100%
Sep 14	at KC	W	1/1	6	5	0.0	0	0	0	0	60	100%
Sep 21	LAR	W	1/1	7	3	0.0	1	2	0	0	66	100%
Sep 28	at TB	W	1/1	8	5	1.0	0	0	1	0	72	100%
Oct 5	Den	L	1/1	12	7	1.0	0	0	0	0	74	100%
Oct 9	at NYG	L	1/1	6	3	0.0	0	0	0	0	65	94%
Oct 19	at Min	W	1/1	10	6	0.0	0	0	0	0	69	100%
Oct 26	NYG	W	1/1	6	3	1.0	0	2	0	0	45	87%
Nov 10	at GB	W	1/1	8	5	0.0	0	0	0	0	68	100%
Nov 16	Det	W	1/1	7	2	0.0	0	0	0	0	59	100%
Nov 23	at Dal	L	1/1	9	3	0.0	0	1	0	1	74	100%
Nov 28	Chi	L	1/1	8	3	0.0	0	0	0	0	87	100%
Dec 8	at LAC	L	1/1	8	4	0.5	0	0	0	0	74	100%
Dec 14	LV	W	1/1	4	0	0.0	1	1	0	0	39	93%
Dec 20	at Was	W	1/1	9	3	0.0	0	0	0	0	49	91%
Dec 28	at Buf	W	1/1	6	6	0.0	0	0	0	0	76	100%
Jan 4	Was	L	0/0	DID NOT PLAY								
Totals			**16/16**	**123**	**64**	**3.5**	**2**	**7**	**1**	**1**	**1,038**	**92%**
PLAYOFFS												
Jan 11	SF	L	1/1	6	3	0.0	0	0	0	0	59	100%
Totals			**1/1**	**6**	**3**	**0.0**	**0**	**0**	**0**	**0**	**59**	**100%**

- Produced 32 tackles with 2 INTs, 2 FRs and 1 FF during the 2024 postseason ... Became just the second NFL LB since 1991 to register takeaways in each of their first four career playoffs starts, joining **Devin White** in 2020 ... Picked off Chiefs QB **Patrick Mahomes** at the KC 14 with 1:49 remaining in the second quarter to set up an Eagles TD that made it a 24-0 score before halftime during **Super Bowl LIX**

2025 SEASON - EAGLES

- Earned his second consecutive **Pro Bowl** selection after starting 16 games and recording 123 tackles (64 solo), 7 TFLs, 7 PDs, 3.5 sacks, 2 INTs, 1 FF and 1 FR
- Picked off Raiders QB **Kenny Pickett** on third down to set up a **Dallas Goedert** 4-yard TD, giving Philadelphia a 24-0 lead in the 31-0 win vs. Las Vegas (12/14/25)
- Recorded 8 tackles (5 solo), 5 QB pressures, 1.0 sack and 1 FF in the 31-25 win at Tampa Bay (9/28/25) ... Sacked Buccaneers QB **Baker Mayfield**, forcing a fumble on third-and-10 from the PHI 15, leading to a FG
- Intercepted Rams QB **Matthew Stafford** on the opening drive of Philadelphia's 33-26 win vs. Los Angeles (9/21/25) ... The INT set up a 1-yard **Jalen Hurts** TD run to give the Eagles a 7-0 early lead

COLLEGE HIGHLIGHTS

- Played collegiately at Wisconsin (2016-19) ... Totaled 154 tackles (99 solo), 30 TFLs, 15.0 sacks, 3 FFs and 2 INTs in 39 games (27 starts)
- As a junior in 2019, became the first consensus All-America LB in Badgers history ... Finished with 76 tackles (53 solo), 19.5 TFLs (2nd in Big Ten), 12.5 sacks (3rd in program history), 2 FFs and 1 INT-TD

TRANSACTIONS

- **2020** - Drafted by NO in 3rd round (74th overall) ... **12/17/22** - Placed on Reserve/Injured (ankle) ... **3/13/24** - Agreed to terms with PHI on 1-year contract ... **3/10/25** - Agreed to terms with PHI on 3-year contract

Nicknames: ZB, Z-Beezy ... Hobbies: Spending time with family, traveling and recently began golfing ... Little known facts: Was in the orchestra for 8 years and can solve a Rubik's Cube in less than a minute ... If he could play another sport: Would play PF for the Bucks since he's from Wisconsin ... If he could have a career outside of sports: Would open a gym for underprivileged athletes ... Favorite TV show: *SpongeBob* ... Favorite music: Rap (J Cole)

MARKEL BELL

TACKLE | 72

Height: 6-9 **Weight:** 346 **DOB:** July 19, 2004 (Age 22)
NFL Experience: Rookie *(1st with Eagles)* **Draft:** D3-26 (68th overall) by PHI
College: Miami **Hometown (HS):** Cleveland, MS (Cleveland Central)

COLLEGE STATISTICS

			STARTS		OFF SNAPS	
Year	**Team**	**GP/S**	**LT**	**RT**	**No**	**Pct**
2022	Holmes C.C.	---	---	---	---	---
2023	Holmes C.C.	---	---	---	---	---
2024	Miami (FL)	13/5	5	0	---	---
2025	Miami (FL)	16/16	16	0	---	---
Totals		**29/21**	**21**	**0**	**---**	**---**

BIRDSEED

- Football journey began in seventh grade, when he was first exposed to organized sports because his friends were playing ... Began playing as a lineman and hit a major growth spurt the summer before his freshman year of high school, going from 5'9 to 6'4 ... Despite excelling in basketball and football at Cleveland (MS) Central High School, didn't earn any stars and wasn't heavily recruited ... Decided to go the junior college route and earned the No. 1 OT ranking by *247Sports* in the 2024 class before committing to Miami
- Earned second-team Academic All-American honors from *College Sports Communications* after earning a 3.78 GPA and graduating from Miami as an American studies major

COLLEGE HIGHLIGHTS

- Began his career at Holmes Community College (2022-23) before transferring to Miami (FL) (2024-25) to conclude his career ... Played 29 games (21 starts) with the Hurricanes, helping the team win 10+ games in consecutive seasons and make an appearance in the 2026 CFP National Championship game
- As a senior in 2025, started all 16 games, earning third-team All-ACC honors and anchoring an OL that helped the Hurricanes rank 1st in the ACC in passing efficiency (165.5) and 2nd in points per game (34.1), helping Miami win the Cotton and Fiesta Bowl playoff matchups
- In his first season with the Canes, appeared in 13 games (five starts), blocking for an offense that led the country in points per game (43.9) and yards per game (537.2) ... Aided **Cam Ward** in becoming the first Heisman Trophy finalist from Miami since 2002 and the program's third ever winner of the Davey O' Brien Award (nation's top QB)

TRANSACTIONS

- **2026** - Drafted by PHI in 3rd round (68th overall)

Nickname: Kel, Big Kel, "When I got drafted, they called me 'Liberty Bell'" ... **Hobbies:** Video games, movies, learning how to play the keyboard ... **Favorite video game:** *Rainbow Six Siege* ... **Bucket list item:** Visiting Thailand ... **If he could play another sport:** Would play forward for the L.A. Lakers ... **Career choice outside of sports:** Real estate ... **Karaoke song:** "Tennessee Whiskey" by Chris Stapleton ... **Favorite movie:** *John Wick* ... **Little-known fact:** "I'm a good problem-solver"

JAKORIAN BENNETT

CORNERBACK | 23

Height: 5-10 **Weight:** 200 **DOB:** Aug. 23, 2000 (Age 26)
NFL Experience: 4th Year *(2nd with Eagles)* **Draft:** D4a-23 (104th overall) by LV **Acquired:** T-LV-25
College: Maryland **Hometown (HS):** Mobile, AL (McGill-Toole)

CAREER STATISTICS

			TACKLES				PASS RUSH			INTERCEPTIONS					FUMBLES		DEF SNAPS	
Year	**Team**	**GP/S**	**Total**	**Solo**	**Asst**	**TFL**	**Sacks**	**QBH**	**QBP**	**Int**	**Yds**	**Lg**	**TD**	**PD**	**FF**	**FR**	**No**	**Pct**
2023	Las Vegas	14/4	32	24	8	0	0.0	0	0	0	0	--	0	3	0	0	360	32%
2024	Las Vegas	10/7	26	15	11	0	0.0	0	0	0	0	--	0	8	0	0	461	41%
2025	Philadelphia	11/1	7	6	1	0	0.0	0	0	0	0	--	0	1	0	0	101	9%
Totals		**35/12**	**65**	**45**	**20**	**0**	**0.0**	**0**	**0**	**0**	**0**	**--**	**0**	**12**	**0**	**0**	**---**	**---**
PLAYOFFS																		
2025	Philadelphia	0/0	0	0	0	0	0.0	0	0	0	0	--	0	0	0	0	0	0%
Totals		**0/0**	**0**	**0**	**0**	**0**	**0.0**	**0**	**0**	**0**	**0**	**--**	**0**	**0**	**0**	**0**	**0**	**0%**

CAREER HIGHS

Tackles	9	9/17/23 at Buf.
Sacks	--	--
INTs	--	--
PDs	2	9/15/24 at Bal.
FFs	--	--
FRs	--	--

Nickname: JB ... **Hobbies:** Play video games and cook, go-to meal is teriyaki salmon ... **Surprisingly good at:** Playing the piano, plays when he is at home and also has experience playing saxophone ... **If he could play another sport:** Would play PG for the Dallas Mavericks because Dirk Nowitzki was his favorite player growing up ... **Alternate career choice:** Would love to be a chef and own a restaurant that features a variety of cuisines ... **Favorite movies:** *Drumline* and *Avatar*

BIRDSEED

- Attended McGill-Toole (AL) High School, where he was a two-sport athlete, lettering in track and football ... Earned All-State honors in track and won a state championship as a sophomore in 2018
- Credits his high school coach, Caleb Ross, who called him when he considered quitting football because of his size and encouraged him to stay in the game ... After the phone call, Bennett stuck with football and a growth spurt combined with roster changes to led him to an opportunity ... In his first ever varsity start, he recorded 3 INTs and an INT-TD

CAREER HIGHLIGHTS

- Originally selected by Las Vegas in the 4th round (104th overall) of the 2023 NFL Draft ... Spent two seasons with the Raiders, appearing in 24 games (11 starts) and logging 58 tackles (39 solo) and 11 PDs in 821 defensive snaps

2025 SEASON - EAGLES

- Played in 11 games (one start), producing 7 tackles (6 solo) and 1 PD across 69 defensive snaps

COLLEGE HIGHLIGHTS

- Began his career at Hutchinson Community College (2018-19), where he appeared in 15 contests, totaling 25 tackles, 3 TFLs and 3 INTs before concluding his career at Maryland (2020-22) ... Played in 28 games for the Terrapins, recording 69 tackles (55 solo), 31 PDs, 5 INTs, 4.5 TFLs ... As a senior in 2022, earned Big Ten Honorable Mention honors after posting the fifth-most passes defensed (13) in the conference and posting 2 INTs ... Was named Duke's Mayo Bowl MVP in 2022 after securing interception to seal the Maryland win against NC State

TRANSACTIONS

- **2023** - Drafted by LV in the 4th round (104th overall) ... **11/28/24** - Placed on Reserve/Injured (shoulder) ... **8/4/25** - Acquired by PHI from LV in exchange for **Thomas Booker** ... **9/24/25** - Placed on Reserve/Injured (shoulder) ... **11/12/25** - Activated from Reserve/Injured (shoulder)

2025 GAME-BY-GAME STATISTICS (PHI)												
Date	**Opp**		**GP/S**	**Tot**	**Solo**	**Sk**	**Int**	**PD**	**FF**	**FR**	**Snaps**	**Pct**
Sep 4	Dal	W	1/0	3	3	0.0	0	0	0	0	7	11%
Sep 14	at KC	W	1/0	0	0	0.0	0	0	0	0	5	8%
Sep 21	LAR	W	1/0	3	3	0.0	0	1	0	0	12	18%
Sep 28	at TB	W	0/0	RESERVE/INJURED (SHOULDER)								
Oct 5	Den	L	0/0	RESERVE/INJURED (SHOULDER)								
Oct 9	at NYG	L	0/0	RESERVE/INJURED (SHOULDER)								
Oct 19	at Min	W	0/0	RESERVE/INJURED (SHOULDER)								
Oct 26	NYG	W	0/0	RESERVE/INJURED (SHOULDER)								
Nov 10	at GB	W	0/0	RESERVE/INJURED (SHOULDER)								
Nov 16	Det	W	1/0	0	0	0.0	0	0	0	0	0	0%
Nov 23	at Dal	L	1/0	0	0	0.0	0	0	0	0	0	0%
Nov 28	Chi	L	1/0	0	0	0.0	0	0	0	0	0	0%
Dec 8	at LAC	L	1/0	0	0	0.0	0	0	0	0	0	0%
Dec 14	LV	W	1/0	0	0	0.0	0	0	0	0	3	7%
Dec 20	at Was	W	1/0	0	0	0.0	0	0	0	0	5	9%
Dec 28	at Buf	W	1/0	0	0	0.0	0	0	0	0	0	0%
Jan 4	Was	L	1/1	1	0	0.0	0	0	0	0	69	100%
Totals			**11/1**	**7**	**6**	**0.0**	**0**	**1**	**0**	**0**	**101**	**9%**
PLAYOFFS												
Jan 11	SF	L	0/0	INACTIVE								
Totals			**0/0**	**0**	**0**	**0.0**	**0**	**0**	**0**	**0**	**0**	**0%**

UAR BERNARD

DEFENSIVE TACKLE | 93

(pronounced OO-arh)

Height: 6-4 **Weight:** 306 **DOB:** Oct. 10, 2004 (Age 21)
NFL Experience: Rookie *(1st with Eagles)* **Draft:** D7b-26 (251st overall) by PHI
Hometown (HS): Abuja, Nigeria

BIRDSEED

- Originally played basketball growing up in northern Nigeria, where he was noticed by a coach who suggested that he should play football ... His gridiron journey began when he started attending NFL camps hosted by **Osi Umenyiora**, where his love for the game began to grow ... Was selected for the NFL's International Player Pathway program class of 2026, alongside teammate **Joshua Weru**
- Received a **Jason Kelce** jersey as a birthday gift when he was younger and used it as motivation to come over to the U.S. and play in the NFL ... Is the first from his area to make to the NFL, so he feels like he is an ambassador to the youth back home and hopes to inspire them to chase their dreams
- Faced challenges in his early life ... Father passed away when he was only 16 years old, leaving Uar with the responsibility of providing for his mother and family
- Posted impressive numbers at the HBCU and International Pathway Pro Day in March 2026 ... He ran a 4.6 40-yard dash, leapt a 39-foot vertical, recorded a 10-10 broad and did 31 bench reps

TRANSACTIONS

- **2026** - Drafted by PHI in 7th round (251st overall)

TANK BIGSBY

RUNNING BACK | 8

Height: 5-11 **Weight:** 215 **DOB:** Aug. 30, 2002 (Age 23)
NFL Experience: 4th Year *(2nd with Eagles)* **Draft:** D3-23 (88th overall) by JAX **Acquired:** T-Jax-25
College: Auburn **Hometown (HS):** LaGrange, Ga. (Callaway)

CAREER STATISTICS

			RUSHING					RECEIVING						OFF SNAPS	
Year	**Team**	**GP/S**	**Att**	**Yds**	**Avg**	**Lg**	**TD**	**Rec**	**Yds**	**Avg**	**Lg**	**TD**	**TYS**	**No**	**Pct**
2023	Jacksonville	17/0	50	132	2.6	12	2	1	6	6.0	6	0	138	141	12%
2024	Jacksonville	16/1	168	766	4.6	65t	7	7	54	7.7	28	0	820	351	34%
2025	Jacksonville	1/0	5	12	2.4	4	0	0	0	---	--	0	12	14	21%
	Philadelphia	16/1	58	344	5.9	29	2	3	32	10.7	31	0	376	125	12%
	Totals	*17/1*	*63*	*356*	*5.7*	*29*	*2*	*3*	*32*	*10.7*	*31*	*0*	*388*	---	---
Totals		**50/2**	**281**	**1,254**	**4.5**	**65t**	**11**	**11**	**92**	**8.4**	**31**	**0**	**1,346**	**---**	**---**
PLAYOFFS															
2025	Philadelphia	1/0	4	19	4.8	9	0	0	0	0.0	--	0	19	8	11%
Totals		**1/0**	**4**	**19**	**4.8**	**9**	**0**	**0**	**0**	**0.0**	**--**	**0**	**19**	**8**	**11%**

ADDITIONAL STATISTICS

Kickoff Returns: 20-501 - 2023 (4-99), 2024 (6-195), 2025 (10-207) **Fumbles/Lost:** 6/3 - 2023 (2/2), 2024 (4/1) **Special Teams Tackles:** 2 - 2025 (2)

CAREER HIGHS

Rush Attempts	26	10/20/24 vs. NE
Rushing Yards	118	10/20/24 vs. NE
Rushing Long	65t	10/6/24 vs. Ind.
Rushing TDs	2	2x, last: 10/20/24 vs. NE
Receptions	2	10/27/24 vs. GB
Receiving Yards	28	10/6/24 vs. Ind.
Receiving Long	31	1/4/26 vs. Was.
Receiving TDs	--	---
Scrimmage Yards	129	10/6/24 vs. Ind.
Scrimmage TDs	2	2x, last: 10/20/24 vs. NE

BIRDSEED

- Given name is Cartavious ... Received the nickname, "Tank," from his mother when he was seven years old after running "like a tank" during a pee-wee football game
- Supported the Fellowship of Christian Athletes through the NFL's *My Cause My Cleats* campaign in 2024 ... The nonprofit sports ministry works to engage, equip and encourage coaches and athletes to become leaders within their teams and communities through strengthened relationships ... Has also represented Feeding America through *MCMC*

CAREER HIGHLIGHTS

- Originally selected by Jacksonville as a 3rd-round draft choice (88th overall) in 2023 ... Spent 2023-25 with the Jaguars, totaling 910 rushing yards on 223 carries (4.1 avg.) and 9 TDs

2025 SEASON - JAGUARS & EAGLES

- Spent time with Jacksonville, seeing action in one game before being traded to Philadelphia ... Participated in 16 contests (one start) with the Eagles, recording 356 rushing yards on 63 carries (5.7 avg.) and 2 TDs
- Ran for a season-high 104 yards on 9 carries (11.6 avg.) in the 38-20 win vs. N.Y. Giants (10/26/25) ... The 104 yards mark the second-highest rushing output of his career

COLLEGE HIGHLIGHTS

- Played collegiately at Auburn (2020-22), seeing action in 35 contests and producing 2,903 rushing yards, 25 TDs and 13 career 100-yard games ... His 2,903 yards on 540 carries (5.4 avg.) rank 8th all-time in school history ... Named SEC Freshman of the Year and First-Team Freshman All-SEC at RB after registering 834 yards (6.0 avg.) and 5 TDs in 2020 ... Received SEC Freshman of the Week accolades after helping

2025 GAME-BY-GAME STATISTICS (JAX & PHI)																	
				RUSHING					RECEIVING							OFF SNAPS	
Date	Opp		GP/S	Att	Yds	Avg	Lg	TD	Rec	Yds	Avg	Lg	TD	TYS		No	Pct
Sep 7	Car	W	1/0	5	12	2.4	4	0	0	0	---	--	0	12		14	21%
TRADED FROM JAX TO PHI (9/8/25)																	
Sep 14	at KC	W	1/0	0	0	---	--	0	0	0	---	--	0	0		0	0%
Sep 21	LAR	W	1/0	0	0	---	--	0	0	0	---	--	0	0		0	0%
Sep 28	at TB	W	1/0	0	0	---	--	0	0	0	---	--	0	0		0	0%
Oct 5	Den	L	1/0	0	0	---	--	0	0	0	---	--	0	0		0	0%
Oct 9	at NYG	L	1/0	0	0	---	--	0	0	0	---	--	0	0		0	0%
Oct 19	at Min	W	1/0	1	11	11.0	11	0	1	-1	-1.0	-1	0	10		4	8%
Oct 26	NYG	W	1/0	9	104	11.6	29	0	0	0	---	--	0	104		16	27%
Nov 10	at GB	W	1/0	3	7	2.3	5	0	0	0	---	--	0	7		8	13%
Nov 16	Det	W	1/0	4	34	8.5	17	0	0	0	---	--	0	34		8	11%
Nov 23	at Dal	L	1/0	1	8	8.0	8	0	0	0	---	--	0	8		3	5%
Nov 28	Chi	L	1/0	0	0	---	--	0	0	0	---	--	0	0		1	2%
Dec 8	at LAC	L	1/0	1	4	4.0	4	0	0	0	---	--	0	4		7	10%
Dec 14	LV	W	1/0	17	57	3.4	13	0	0	0	---	--	0	57		27	39%
Dec 20	at Was	W	1/0	4	37	9.3	22t	1	0	0	---	--	1	37		8	11%
Dec 28	at Buf	W	1/0	2	7	3.5	5	0	1	2	2.0	2	0	9		5	9%
Jan 4	Was	L	1/1	16	75	4.7	13	1	1	31	31.0	31	1	106		38	59%
Totals			**17/1**	**63**	**356**	**6.0**	**29**	**2**	**3**	**32**	**10.7**	**31**	**2**	**338**		**---**	**---**
PLAYOFFS																	
Jan 11	SF	L	1/0	4	19	4.8	9	0	0	0	0.0	--	0	19		8	11%
Totals			**1/0**	**4**	**19**	**4.8**	**9**	**0**	**0**	**0**	**0.0**	**--**	**0**	**19**		**8**	**11%**

lead the Tigers to a 24-10 victory over Mississippi State (12/12/20), posting 192 rushing yards on 26 attempts (7.4 avg.)

TRANSACTIONS

- **2023** - Drafted by JAX in 3rd round (88th overall) ... **9/8/25** - Traded by JAX to PHI for a 2026 5th and 6th-round pick

Nicknames: Tank, Bam ... **Hobbies:** Fishing, spending time with family, playing video games and is getting into golfing ... **Surprisingly good at:** Cutting hair and making music ... **If he could play another sport:** Would play PG for the L.A. Lakers ... **Alternate career choice:** Would provide support for kids who have ADHD via mentorship and instill confidence in them achieving their dreams ... **Favorite TV show:** *Martin* ... **Favorite music genres:** Gospel, Hip-Hop and R&B

DAVID BLAY

DEFENSIVE TACKLE | 64

Height: 6-2 **Weight:** 292 **DOB:** Jan. 27, 2003 (Age 23)
NFL Experience: Rookie *(1st with Eagles)* **Draft:** UDFA-26 by NE **Acquired:** FA-26
College: Miami (FL) **Hometown (HS):** Levittown, PA (Harry S. Truman)

COLLEGE STATISTICS

			TACKLES				PASS RUSH			INTERCEPTIONS					FUMBLES		DEF SNAPS	
Year	**Team**	**GP/S**	**Total**	**Solo**	**Asst**	**TFL**	**Sacks**	**QBH**	**QBP**	**Int**	**Yds**	**Lg**	**TD**	**PD**	**FF**	**FR**	**No**	**Pct**
2022	West Chester (PA)	11/8	39	23	16	13.0	5.0	---	---	0	0	--	0	0	1	0	---	---
2023	Louisiana Tech	10/1	16	4	12	0.0	0.0	---	---	0	0	--	0	0	0	0	---	---
2024	Louisiana Tech	12/11	46	16	30	10.5	6.5	---	---	0	0	--	0	0	0	0	---	---
2025	Miami (FL)	9/9	25	9	16	2.5	0.0	---	---	0	0	--	0	0	0	0	---	---
Totals		**42/29**	**126**	**52**	**74**	**26.0**	**11.5**	**---**	**---**	**0**	**0**	**--**	**0**	**0**	**1**	**0**	**---**	**---**

BIRDSEED

- Attended Harry S. Truman (PA) High School, where he was a standout on the offensive and defensive line ... Because of the COVID-19 pandemic, his recruitment process was altered, leading him to Division II West Chester University before transferring to Louisiana Tech then Miami

COLLEGE HIGHLIGHTS

- Played four seasons in the collegiate ranks, spending time at West Chester (2022), Louisiana Tech (2023-24) and Miami (2025), appearing in 42 games (29 starts) and totaling 126 tackles (52 solo), 26.0 TFLs, 11.5 sacks and 1 FF
- Earned first-team All-Conference USA honors in 2024 after leading Louisiana Tech in TFLs (10.5) and sacks (6.5), finishing 3rd ... Started all 12 games for the Bulldogs, recording at least 0.5 TFL in 10 contests

TRANSACTIONS

- **2026** - Signed by NE as UDFA ... **8/7/26** - Waived by NE ... **8/10/26** - Signed by PHI

ISAIAH BOLDEN

CORNERBACK | 49

Height: 6-2 **Weight:** 205 **DOB:** Dec. 16, 1999 (Age 26)
NFL Experience: 3rd Year *(1st with Eagles)* **Draft:** D7-23 (245th overall) by NE **Acquired:** FA-26
College: Jackson State **Hometown (HS):** Wesley Chapel, FL (Wesley Chapel)

CAREER STATISTICS

			TACKLES				PASS RUSH			INTERCEPTIONS					FUMBLES		DEF SNAPS	
Year	**Team**	**GP/S**	**Total**	**Solo**	**Asst**	**TFL**	**Sacks**	**QBH**	**QBP**	**Int**	**Yds**	**Lg**	**TD**	**PD**	**FF**	**FR**	**No**	**Pct**
2024	New England	14/0	9	7	2	1	0.0	0	0	0	0	--	0	0	0	1	141	13%
Totals		**14/0**	**9**	**7**	**2**	**1**	**0.0**	**0**	**0**	**0**	**0**	**--**	**0**	**0**	**0**	**1**	**---**	**---**

CAREER HIGHS

Tackles	4	12/28/24 vs. LAC
Sacks	--	--
INTs	--	--
PDs	--	--
FFs	--	--
FRs	1	10/6/24 vs. Mia.

BIRDSEED

- Was signed by Philadelphia during the 2026 preseason after spending time in the UFL with the Louisville Kings
- Was a dual-sport athlete at Wesley Chapel (FL) High School, playing football and running track ... Won regional championships in both the 100-meter and 200-meter dash and won a bronze medal for the 100-meter dash during his senior year

CAREER HIGHLIGHTS

- Originally selected by New England in the 7th round (245th overall) of the 2023 NFL Draft ... Played 14 games with the Patriots in 2024, totaling 9 tackles (7 solo), 1 TFL and 1 FR in 141 defensive snaps

COLLEGE HIGHLIGHTS

- Played collegiately at Florida State (2018-19) and Jackson State (2020-22), appearing in 39 games (13 starts) across the two programs
- Started 11 of 13 games for the Tigers in 2022, earning second-team All-SWAC honors after posting 44 tackles (30 solo), 7 PDs and 1 FR ... In 2021, played in 10 games for Jackson State on defense and special teams ... Led both the FBS and FCS in kickoff return average with 36.9 yards per attempt

TRANSACTIONS

- **2023** - Drafted by NE in 7th round (245th overall) ... **8/29/23** - Placed on Active/Non-Football Injury ... **8/28/24** - Waived by NE ... **8/30/24** - Signed by NE to practice squad ... **9/28/24** - Signed by NE to active roster from practice squad ... **8/22/25** - Waived by NE ... **12/10/25** - Signed by SF to practice squad ... **12/16/25** - Waived by SF

HOLLYWOOD BROWN

WIDE RECEIVER | 0

Height: 5-9 **Weight:** 180 **DOB:** June 4, 1997 (Age 29)
NFL Experience: 8th Year *(1st with Eagles)* **Draft:** D1-19 (25th overall) by BAL **Acquired:** FA-KC-26
College: Oklahoma **Hometown (HS):** Hollywood, FL (Chaminade Madonna)

CAREER STATISTICS

			RECEIVING					OFF SNAPS	
Year	**Team**	**GP/S**	**Rec**	**Yds**	**Avg**	**Lg**	**TD**	**No**	**Pct**
2019	Baltimore	14/11	46	584	12.7	83	7	562	51%
2020	Baltimore	16/14	58	769	13.3	70	8	802	78%
2021	Baltimore	16/16	91	1,008	11.1	49	6	924	74%
2022	Arizona	12/10	67	709	10.6	47	3	783	65%
2023	Arizona	14/14	51	574	11.3	41	4	784	69%
2024	Kansas City	2/1	9	91	10.1	20	0	45	4%
2025	Kansas City	16/6	49	587	12.0	51	5	551	50%
Totals		**90/72**	**371**	**4,322**	**11.6**	**83**	**33**	**---**	**---**
PLAYOFFS									
2019	Baltimore	1/1	7	126	18.0	38	0	83	86%
2020	Baltimore	2/1	11	196	17.8	30	0	114	80%
2024	Kansas City	3/1	5	50	10.0	15	0	118	68%
Totals		**6/3**	**23**	**372**	**16.2**	**38**	**0**	**---**	**---**

ADDITIONAL STATISTICS

Rushing: 5-30 - 2020 (1/1), 2021 (1/15), 2022 (1/1), 2023 (2/23)

Fumbles: 5-1 - 2021 (3/1), 2022 (1/0), 2025 (1/0)

Kickoff Returns: 1-30 - 2020 (1/30)

CAREER HIGHS

Receptions	14	9/25/22 vs. LAC
Receiving Yards	147	9/8/19 at Mia.
Receiving Long	83	9/8/19 at Mia.
Receiving TDs	2	5x, last: 10/12/25 vs. Det.

BIRDSEED

- Founded the Hollywood Brown Foundation in 2023 to empower and uplift youth in the Hollywood, FL community ... The foundation provides impactful programs, resources and events designed to help youth succeed academically, socially and emotionally ... Has also represented his foundation through the NFL's *My Cause My Cleats* initiative
- Nicknamed "Hollywood" after his hometown of Hollywood, Florida ... Was given the nickname by announcer Gus Johnson, who didn't want to incorrectly pronounce Brown's first name, "Marquise"

CAREER HIGHLIGHTS

- A member of the Chiefs' Super Bowl LIX roster in 2024
- Drafted in the 1st round (25th overall) of the 2019 NFL Draft by Baltimore, spending the first three seasons of his career with the club ... Played in 46 games (41 starts), registering 2,361 yards on 195 catches (12.1 avg.) and 21 TDs

2025 SEASON - CHIEFS

- Saw action in 16 contests (six starts) with Kansas City, totaling 49 receptions for 587 yards (12.0 avg.) and 5 TDs

COLLEGE HIGHLIGHTS

- Played collegiately at Oklahoma (2017-18), playing in 27 games (21 starts) and notching 132 receptions for 2,413 yards (18.3 avg.) and 17 TDs ... Named *Associated Press*, *ESPN* and *Sports Illustrated* First-Team All-American in 2018 after tying for the national lead in receptions of 40-plus yards (11), 50-plus yards (seven) and 60-plus yards (four) and logging six games of 100+ receiving yards
- Before attending Oklahoma, prepped at College of the Canyons where he was rated the No. 13 junior college player in the country by *ESPN* and touted as the third-best JUCO wide receiver by *247Sports* and *ESPN* ... Led the Cougars with 50 receptions for 754 yards (15.1 avg.) and 10 TDs ... Also returned 13 kicks for 402 yards and a TD and 9 punts for 182 yards and a TD as a freshman

TRANSACTIONS

- **2019** - Drafted by BAL in 1st round (25th overall) ... **12/16/20** - Placed on Reserve/COVID-19 ... **12/19/20** - Activated from Reserve/COVID-19 ... **4/28/22** - Acquired by ARI from BAL for 2022 1st-round draft choice ... **5/2/22** - 5th-year option exercised by ARI ... **10/20/22** - Placed on Reserve/Injured (foot) ... **11/26/22** - Activated from Reserve/Injured (foot) ... **10/29/23** - Placed on Reserve/Injured (heel) ... **3/15/24** - Signed by KC to 1-year contract ... **9/13/24** - Placed on Reserve/Injured (shoulder) ... **12/20/24** - Activated from Reserve/Injured (shoulder) ... **3/8/25** - Signed by KC to 1-year contract extension ... **3/17/26** - Signed by PHI to 1-year contract

2025 GAME-BY-GAME STATISTICS (KC)										
Date	**Opp**		**GP/S**	**Rec**	**Yds**	**Avg**	**Lg**	**TD**	**Snaps**	**Pct**
Sep 5	at LAC	L	1/1	10	99	9.9	49	0	57	93%
Sep 14	Phi	L	1/1	5	30	6.0	11	0	45	75%
Sep 21	at NYG	W	1/1	4	42	10.5	17	0	49	68%
Sep 28	Bal	W	1/0	3	38	12.7	18	1	38	52%
Oct 6	at Jax	L	1/1	4	48	12.0	20	0	33	52%
Oct 12	Det	W	1/0	4	45	11.3	20	2	33	52%
Oct 19	LV	W	1/0	2	14	7.0	8	1	27	33%
Oct 27	Was	W	1/0	0	0	0.0	0	0	26	38%
Nov 2	at Buf	L	1/0	2	73	36.5	40	0	26	43%
Nov 16	at Den	L	1/0	4	40	10.0	18	0	30	43%
Nov 23	Ind	W	1/0	1	10	10.0	10	0	34	35%
Nov 27	at Dal	L	1/1	2	20	10.0	10	1	29	44%
Dec 7	Hou	L	1/0	1	35	35.0	35	0	22	34%
Dec 14	LAC	L	0/0	INACTIVE						
Dec 21	at Ten	L	1/0	3	22	7.3	18	0	24	53%
Dec 25	Den	L	1/0	1	7	7.0	7	0	26	61%
Jan 4	at LV	L	1/1	3	64	21.3	51	0	52	81%
Totals			**16/6**	**49**	**587**	**12.0**	**51**	**5**	**551**	**50%**

GRANT CALCATERRA

TIGHT END | 81

Height: 6-4 **Weight:** 240 **DOB:** Dec. 4, 1998 (Age 27)
NFL Experience: 5th Year *(5th with Eagles)* **Draft:** D6b-22 (198th overall) by PHI
College: Southern Methodist **Hometown (HS):** Rancho Santa Margarita, CA (Santa Margarita Catholic)

SUPER BOWL CHAMPION: 2024 (LIX)

CAREER STATISTICS									
			RECEIVING					OFF SNAPS	
Year	**Team**	**GP/S**	**Rec**	**Yds**	**Avg**	**Lg**	**TD**	**No**	**Pct**
2022	Philadelphia	15/2	5	81	16.2	40	0	227	19%
2023	Philadelphia	15/1	4	39	9.8	12	0	118	10%
2024	Philadelphia	17/13	24	298	12.4	34	1	766	66%
2025	Philadelphia	15/6	9	76	8.4	16	1	380	36%
Totals		**62/22**	**42**	**494**	**11.8**	**40**	**2**	**---**	**---**
PLAYOFFS									
2022	Philadelphia	3/0	0	0	---	--	0	23	11%
2023	Philadelphia	1/0	0	0	---	--	0	1	2%
2024	Philadelphia	4/1	1	4	4.0	4	0	117	44%
2025	Philadelphia	1/1	0	0	---	--	0	20	27%
Totals		**9/2**	**1**	**4**	**4.0**	**4**	**0**	**---**	**---**

ADDITIONAL STATISTICS

Special Teams Tackles: 5 - 2023 (2), 2024 (2), 2025 (1) **Fumble Recoveries:** 1 - 2025 (1)

CAREER HIGHS		
Receptions	5	11/3/24 vs. Jax.
Receiving Yards	67	10/13/24 vs. Cle.
Receiving Long	40	9/25/22 at Was.
Receiving TDs	1	2x, last: 1/4/26 vs. Was.

BIRDSEED

- Briefly retired from football following the 2019 season after sustaining multiple concussions ... During his time away from the game, pursued a career as a firefighter while also working in construction ... Attended EMT classes as well as fire technology school and was then hired as an EMT ... However, one day before he was set to begin, he decided to return to football after receiving favorable feedback from doctors
- Has supported the National Fallen Firefighters Foundation through the NFL's *My Cause My Cleats* initiative ... The National Fallen Firefighters Foundation honors fallen fire heroes by providing support for families and friends while working to reduce firefighter death and injury
- Is a triplet ... Has a twin brother, Andrew, and sister, Claire, who played soccer at Kansas State ... Also has an older brother, Nick
- Participated in football, basketball, volleyball and lacrosse during his time at Santa Margarita Catholic (CA) High School

CAREER HIGHLIGHTS

- A member of Philadelphia's **Super Bowl LIX**-winning roster in 2024 ... Also contributed to the Eagles' Super Bowl LVII berth in 2022

2025 SEASON - EAGLES

- Saw action in 15 games (six starts), producing 76 yards and 1 receiving TD on 9 receptions (8.4 avg.) across 380 offensive snaps
- Registered 21 yards on 2 receptions (10.5 avg.) including his second career receiving TD on a 15-yard catch vs. Washington (1/4/26)

COLLEGE HIGHLIGHTS

- Played collegiately at Southern Methodist (2021) and Oklahoma (2017-19) ... Totaled 1,102 yards and 13 TDs on 79 catches (13.9 avg.)
- Earned second-team All-AAC honors after posting career highs in receiving yards (465) and receptions (38) at SMU in 2021
- Received first-team All-Big 12 accolades as a sophomore at Oklahoma after registering 26 catches for 396 yards and a career-high 6 TDs ... Produced 162 yards and 3 TDs on 10 receptions during his freshman campaign, collecting All-Big 12 honorable mention

TRANSACTIONS

- **2022** - Drafted by PHI in 6th round (198th overall) ... **3/11/26** - Signed by PHI to 1-year contract

2025 GAME-BY-GAME STATISTICS (PHI)										
Date	**Opp**		**GP/S**	**Rec**	**Yds**	**Avg**	**Lg**	**TD**	**Snaps**	**Pct**
Sep 4	Dal	W	1/0	0	0	---	--	0	37	59%
Sep 14	at KC	W	1/1	1	6	6.0	6	0	53	88%
Sep 21	LAR	W	1/1	0	0	---	--	0	13	19%
Sep 28	at TB	W	1/0	1	16	16.0	16	0	28	49%
Oct 5	Den	L	1/0	2	18	9.0	11	0	7	12%
Oct 9	at NYG	L	0/0	INACTIVE						
Oct 19	at Min	W	0/0	INACTIVE						
Oct 26	NYG	W	1/1	0	0	---	--	0	36	61%
Nov 10	at GB	W	1/0	0	0	---	--	0	25	39%
Nov 16	Det	W	1/0	0	0	---	--	0	34	47%
Nov 23	at Dal	L	1/1	1	8	8.0	8	0	15	24%
Nov 28	Chi	L	1/0	0	0	---	--	0	12	22%
Dec 8	at LAC	L	1/0	0	0	---	--	0	15	21%
Dec 14	LV	W	1/1	1	4	4.0	4	0	37	54%
Dec 20	at Was	W	1/0	0	0	---	--	0	21	30%
Dec 28	at Buf	W	1/0	1	3	3.0	3	0	19	35%
Jan 4	Was	L	1/1	2	21	10.5	15t	1	28	44%
Totals			**15/6**	**9**	**76**	**8.4**	**16**	**1**	**380**	**36%**
PLAYOFFS										
Jan 11	SF	L	1/1	0	0	---	--	0	20	27%
Totals			**1/1**	**0**	**0**	**---**	**--**	**0**	**20**	**27%**

Nicknames: "My dad called me 'Boomer' when I was a kid and then in college it was 'Scrappy.'" ... **Desired talent:** "I wish I could play an instrument, something basic like piano. I mess around with the ukulele sometimes." ... **Somewhere he would like to visit:** "Alaska. I feel like it's untouched and I love the outdoors." ... **Favorite movie:** *Forrest Gump* ... **Favorite TV show:** *The Office* ... **Favorite music band:** "The Growlers. They're really unheard of, but they're from back in my hometown." ... **Favorite food:** Italian food

CHANCE CAMPBELL

LINEBACKER | 59

Height: 6-2 **Weight:** 232 **DOB:** Oct. 8, 1999 (Age 26)
NFL Experience: 4th Year *(1st with Eagles)* **Draft:** D6b-22 (219th overall) by TEN **Acquired:** FA-Ten-25
College: Mississippi **Hometown (HS):** Ellicott City, MD (Calvert Hall)

CAREER STATISTICS

			TACKLES				PASS RUSH			INTERCEPTIONS					FUMBLES		DEF SNAPS	
Year	Team	GP/S	Total	Solo	Asst	TFL	Sacks	QBH	QBP	Int	Yds	Lg	TD	PD	FF	FR	No	Pct
2023	Tennessee	4/0	2	1	1	0	0.0	0	0	0	0	--	0	0	0	0	5	1%
Totals		**4/0**	**2**	**1**	**1**	**0**	**0.0**	**0**	**0**	**0**	**0**	**--**	**0**	**0**	**0**	**0**	**---**	**---**

ADDITIONAL STATISTICS

Special Teams Tackles: 1 - 2023 (1)

CAREER HIGHS

Tackles	2	9/24/23 at Cle.
Sacks	--	---
INTs	--	---
PDs	--	---
FFs	--	---
FRs	--	---

BIRDSEED

- Was a two-sport athlete at Calvert Hall (MD) High School, playing football and lacrosse ... Helped Calvert Hall win a MIAA Conference Title during his junior season

CAREER HIGHLIGHTS

- Originally selected by Tennessee in the 6th round (219th overall) of the 2022 NFL Draft ... Played in four contests with the Titans during the 2023 season and recorded 2 tackles

2025 SEASON - EAGLES

- Was a member of the Eagles practice squad for the entire season

COLLEGE HIGHLIGHTS

- Played collegiately at Maryland (2018-20) and Mississippi (2021), appearing in 38 contests ... Registered 216 tackles (112 solo), 22.5 TFLs, 4 FRs, 4 FFs and 1 INT ... As a senior with Ole Miss in 2021, totaled 109 tackles (led team) and finished second on the Rebels with 12.5 TFLs while adding 6.0 sacks, 3 FFs and 3 FRs (3rd in SEC) ... Helped the team make an appearance in the Sugar Bowl

TRANSACTIONS

- **2022** - Drafted by TEN in 6th round (219th overall) ... **9/9/22** - Placed on Reserve/Injured (knee) ... **8/29/23** - Waived by TEN ... **8/30/23** - Signed by TEN to practice squad ... **9/22/23** - Signed by TEN to active roster from practice squad ... **10/28/23** - Waived by TEN ... **10/31/23** - Signed by TEN to practice squad ... **11/11/23** - Elevated from practice squad for Week 10 at Tampa Bay ... **11/15/23** - Placed on Reserve/Injured (undisclosed) ... **8/27/24** - Placed on Reserve/Injured (torn ACL) ... **8/20/25** - Signed by PHI ... **8/26/25** - Waived by PHI ... **8/27/25** - Signed by PHI to practice squad ... **1/12/25** - Signed by PHI to future/reserve contract

JIHAAD CAMPBELL

LINEBACKER | 11

(pronounced JUH-haad)

Height: 6-3 **Weight:** 235 **DOB:** Feb. 24, 2004 (Age 22)
NFL Experience: 2nd Year *(2nd with Eagles)* **Draft:** D1-25 (31st overall) by PHI
College: Alabama **Hometown (HS):** Erial, NJ (IMG Academy - Bradenton, FL)

ALL-ROOKIE: 2025

CAREER STATISTICS																		
			TACKLES				PASS RUSH			INTERCEPTIONS					FUMBLES		DEF SNAPS	
Year	Team	GP/S	Total	Solo	Asst	TFL	Sacks	QBH	QBP	Int	Yds	Lg	TD	PD	FF	FR	No	Pct
2025	Philadelphia	17/10	76	44	32	2	0.0	1	11	1	0	0	0	3	1	1	710	63%
Totals		**17/10**	**76**	**44**	**32**	**2**	**0.0**	**1**	**11**	**1**	**0**	**0**	**0**	**3**	**1**	**1**	**---**	**---**
PLAYOFFS																		
2025	Philadelphia	1/0	0	0	0	0	0.0	0	0	0	0	--	0	0	0	0	1	2%
Totals		**1/0**	**0**	**0**	**0**	**0**	**0.0**	**0**	**0**	**0**	**0**	**--**	**0**	**0**	**0**	**0**	**1**	**2%**

ADDITIONAL STATISTICS

Special Teams Tackles: 4 - 2025 (4)

CAREER HIGHS		
Tackles	11	10/5/25 vs. Den.
Sacks	--	--
INTs	1	9/28/25 at TB
PDs	1	3x, last: 1/4/26 vs. Was.
FFs	1	9/4/25 vs. Dal.
FRs	1	12/28/25 at Buf.

Nicknames: Haad, Megatron ... **Hobbies:** Hanging with family and playing basketball ... **If he could play another sport:** Would play basketball for OKC Thunder or soccer for Barcelona ... **Career choice outside of sports:** Entrepreneurship, owning businesses and networking ... **If he could witness any sports moment:** Watching a Muhammad Ali fight ... **Favorite TV show:** *Night Agent* ... **Favorite movie:** *Without Remorse*

BIRDSEED

- Has championed Big Brothers Big Sisters of Cumberland & Salem Counties through the NFL's *My Cause My Cleats* initiative ... Big Brothers Big Sisters works to enrich, encourage and empower youth to reach their highest potential through one-to-one mentoring relationships ... Also named the 2025 Eagles Community Defensive Player of the Year for his commitment to supporting the Philadelphia community
- Grew up a lifelong Eagles fan and gained his fandom from his grandfather, Mark, who used to collect Eagles trading cards ... Jihaad said that his grandfather was so excited when he was drafted by the Eagles that he thought he was going to faint
- Was raised in Erial, NJ, about 20 minutes from Lincoln Financial Field ... Attended Timber Creek (NJ) High School where he played WR and DE ... Transferred to IMG Academy for his senior year, where he concluded his career as one of the top EDGE/OLBs in the 2021 class

CAREER HIGHLIGHTS

- Was selected to the *PFWA* **All-Rookie** Team in 2025 after earning *PFF*'s 4th-highest coverage grade (78.6) among NFL LBs (min. 600 snaps)

2025 SEASON - EAGLES

- Played in 17 regular-season contests (10 starts) during his rookie season, finishing with 76 tackles (44 solo), 2 TFLs, 3 PDs, 1 INT, 1 FF and 1 FR in 710 defensive snaps
- Recovered a **Jaelan Phillips** Strip Sack on Bills QB **Josh Allen** with 4:03 remaining in the first quarter to help the Eagles jump out to a 7-0 lead in the 13-12 win at Buffalo (12/28/25)
- Picked off Buccaneers QB **Baker Mayfield** in the endzone for his first career INT with 7:57 remaining in the fourth quarter of the 31-25 win at Tampa Bay (9/28/25)
- Recorded his first career FF when he punched the ball out of Cowboys RB **Miles Sanders** hands in the 3rd quarter of the 24-20 win vs. Dallas

2025 GAME-BY-GAME STATISTICS (PHI)												
Date	**Opp**		**GP/S**	**Tot**	**Solo**	**Sk**	**Int**	**PD**	**FF**	**FR**	**Snaps**	**Pct**
Sep 4	Dal	W	1/1	3	0	0.0	0	1	1	0	56	92%
Sep 14	at KC	W	1/1	7	5	0.0	0	0	0	0	58	97%
Sep 21	LAR	W	1/1	8	5	0.0	0	0	0	0	63	95%
Sep 28	at TB	W	1/1	4	2	0.0	1	1	0	0	70	97%
Oct 5	Den	L	1/1	11	6	0.0	0	0	0	0	71	96%
Oct 9	at NYG	L	1/1	7	4	0.0	0	0	0	0	62	90%
Oct 19	at Min	W	1/1	3	3	0.0	0	0	0	0	60	87%
Oct 26	NYG	W	1/1	2	1	0.0	0	0	0	0	21	40%
Nov 10	at GB	W	1/0	4	2	0.0	0	0	0	0	34	50%
Nov 16	Det	W	1/0	2	1	0.0	0	0	0	0	20	34%
Nov 23	at Dal	L	1/0	1	1	0.0	0	0	0	0	11	15%
Nov 28	Chi	L	1/0	0	0	0.0	0	0	0	0	0	0%
Dec 8	at LAC	L	1/0	2	2	0.0	0	0	0	0	9	12%
Dec 14	LV	W	1/0	0	0	0.0	0	0	0	0	6	14%
Dec 20	at Was	W	1/0	5	2	0.0	0	0	0	0	36	67%
Dec 28	at Buf	W	1/1	7	4	0.0	0	0	0	1	71	93%
Jan 4	Was	L	1/1	10	6	0.0	0	1	0	0	62	90%
Totals			**17/10**	**76**	**44**	**0.0**	**1**	**3**	**1**	**1**	**710**	**63%**
PLAYOFFS												
Jan 11	SF	L	1/0	0	0	0.0	0	0	0	0	1	2%
Totals			**1/0**	**0**	**0**	**0.0**	**0**	**0**	**0**	**0**	**1**	**2%**

(9/4/25) ... The fumble was recovered by **Quinyon Mitchell** and set the Eagles up on the PHL 17 yard line

COLLEGE HIGHLIGHTS

- Played collegiately at Alabama (2022-24), seeing action in 35 games (21 starts), registering 184 tackles (88 solo), 15.5 TFLs, 5.0 sacks, 3 FRs, 2 INTs and 2 FRs
- As a junior in 2024, earned second-team All-American honors by the FWAA and first-team All-SEC honors after posting 117 tackles (54 solo), 11.5 TFLs (led team), 5.0 sacks, 2 FRs and 1 FR ... His 117 tackles were the 8th-most in program single-season history ... In his sophomore campaign in 2023, finished 3rd on the Tide with 66 tackles (34 solo)

TRANSACTIONS

- **2025** - Drafted by PHI in 1st round (31st overall)

JALEN CARTER

DEFENSIVE TACKLE | 98

Height: 6-3 **Weight:** 314 **DOB:** April 4, 2001 (Age 25)
NFL Experience: 4th Year *(4th with Eagles)* **Draft:** D1a-23 (9th overall) by PHI
College: Georgia **Hometown (HS):** Apopka, FL (Apopka)

SUPER BOWL CHAMPION: 2024 (LIX) **ALL-PRO:** 2024 **PRO BOWL:** 2024, 2025 **ALL-ROOKIE:** 2023

CAREER STATISTICS

			TACKLES				PASS RUSH			INTERCEPTIONS					FUMBLES		DEF SNAPS	
Year	Team	GP/S	Total	Solo	Asst	TFL	Sacks	QBH	QBP	Int	Yds	Lg	TD	PD	FF	FR	No	Pct
2023	Philadelphia	16/1	33	20	13	8	6.0	9	47	0	0	--	0	0	2	1	563	48%
2024	Philadelphia	16/15	42	25	17	12	4.5	16	45	0	0	--	0	5	2	0	831	80%
2025	Philadelphia	11/11	33	21	12	5	3.0	12	29	0	0	--	0	7	0	0	639	57%
Totals		**43/27**	**108**	**66**	**42**	**25**	**13.5**	**37**	**121**	**0**	**0**	**--**	**0**	**12**	**4**	**1**	**---**	**---**
PLAYOFFS																		
2023	Philadelphia	1/0	2	1	1	0	0.0	0	1	0	0	--	0	0	0	0	37	53%
2024	Philadelphia	4/4	9	3	6	2	2.0	6	14	0	0	--	0	3	1	0	234	86%
2025	Philadelphia	1/1	3	1	2	1	1.0	1	2	0	0	--	0	0	0	0	58	98%
Totals		**6/5**	**14**	**5**	**9**	**3**	**3.0**	**7**	**17**	**0**	**0**	**--**	**0**	**3**	**1**	**0**	**---**	**---**

ADDITIONAL STATISTICS

Fumble Recovery TDs: 1 - 2023 (1) **Blocked FGs:** 2 - 2023 (1), 2025 (1) **Blocked PATs:** 1 - 2025 (1)

CAREER HIGHS

Tackles	7	11/14/24 vs. Was.
Sacks	2.0	3x, last: 1/19/25 vs. LAR (Div.)
INTs	--	---
PDs	2	5x, last: 11/28/25 vs. Chi.
FFs	2	9/25/23 at TB
FRs	1	12/10/23 at Dal.

Nicknames: J.C., Breadman ... **Hobbies:** Loves fishing and wants to do more deep sea fishing ... Has a goal of catching a Goliath Grouper ... **If he could play another sport, what team:** Basketball, Miami Heat ... **Favorite TV show:** *Spongebob* ... **Favorite music genre:** Hip-hop

BIRDSEED

- An outstanding athlete at Apopka (FL) High School, which is also the alma mater of Pro Football Hall of Fame DT **Warren Sapp** ... Played at multiple positions throughout his high school career, including DT, TE, FB and punter ... Booted a 60+ yard punt in the state championship game ... In addition to football, lettered in basketball and competed in heavyweight lifting competitions ... In middle school, saw action at RB, CB, WR and QB, throwing a 70+ yard TD pass in an AAU game
- During his pre-draft visit with the Eagles, served **Nick Sirianni** a quick 'H' competing in a game of 'HORSE' by delivering a flat-footed windmill dunk on his first try, leaving the head coach in disbelief ... Rumored to have been able to dunk as early as 5th grade, Carter previously went viral in high school after throwing down a windmill dunk in a game
- Inspired to give back to his community in Apopka, organized his first youth football camp with the help of his mother in 2022 ... Grew up going to camps, which helped him become the player he is today

CAREER HIGHLIGHTS

- Was selected to his second straight **Pro Bowl** in 2025 after supporting a defense that allowed the fewest passing TDs (14) in the NFL and the lowest completion percentage (56.8%) in the league
- Earned second-team **All-Pro** and **Pro Bowl** honors during the Eagles' **Super Bowl LIX**-winning campaign in 2024 ... Led the defense in pressures (45), QB hits (16) and TFLs (12) ... Became the youngest DT (23 years old) in franchise history to garner Pro Bowl accolades
- Voted to the *PFWA* **All-Rookie** Team in 2023 ... Logged the most sacks (6.0) by an Eagles rookie since **Derrick Burgess** in 2001 (6.0)

2025 SEASON - EAGLES

- Earned his second career **Pro Bowl** nod after appearing in 11 games (11 starts), totaling 33 tackles (21 solo), 29 pressures, 12 QB hits, 7 PDs, 4 TFLs and 3.0 sacks ... Tied with **Jordan Davis** (6) for the 2nd-most batted

2025 GAME-BY-GAME STATISTICS (PHI)												
Date	**Opp**		**GP/S**	**Tot**	**Solo**	**Sk**	**Int**	**PD**	**FF**	**FR**	**Snaps**	**Pct**
Sep 4	Dal	W	0/0	DID NOT PLAY								
Sep 14	at KC	W	1/1	2	1	0.0	0	0	0	0	48	80%
Sep 21	LAR	W	1/1	3	0	0.0	0	0	0	0	60	91%
Sep 28	at TB	W	1/1	1	1	0.0	0	0	0	0	49	68%
Oct 5	Den	L	1/1	4	1	0.0	0	0	0	0	67	91%
Oct 9	at NYG	L	0/0	INACTIVE								
Oct 19	at Min	W	1/1	3	3	0.0	0	0	0	0	67	97%
Oct 26	NYG	W	1/1	2	2	1.0	0	0	0	0	43	83%
Nov 10	at GB	W	1/1	3	2	0.0	0	2	0	0	63	93%
Nov 16	Det	W	1/1	5	3	0.0	0	2	0	0	53	90%
Nov 23	at Dal	L	1/1	5	4	0.0	0	0	0	0	70	95%
Nov 28	Chi	L	1/1	4	3	1.0	0	2	0	0	61	70%
Dec 8	at LAC	L	0/0	INACTIVE								
Dec 14	LV	W	0/0	INACTIVE								
Dec 20	at Was	W	0/0	INACTIVE								
Dec 28	at Buf	W	1/1	1	1	1.0	0	1	0	0	58	76%
Jan 4	Was	L	0/0	INACTIVE								
Totals			**11/11**	**33**	**21**	**3.0**	**0**	**7**	**0**	**0**	**639**	**57%**
PLAYOFFS												
Jan 11	SF	L	1/1	3	1	1.0	0	0	0	0	58	98%
Totals			**1/1**	**3**	**1**	**1.0**	**0**	**0**	**0**	**0**	**58**	**98%**

2.0+ SACK GAMES		
Date	**Opponent**	**Sacks**
1/19/25	vs. Los Angeles Rams (W, 28-22) (Div.)	2.0
10/20/24	at New York Giants (W, 28-3)	2.0
10/8/23	at Los Angeles Rams (W, 23-14)	2.0

passes among NFL DTs

- Blocked a 36-yard Rams **Joshua Karty** FG with 8:26 remaining in the fourth quarter to help the Eagles orchestrate a game winning drive in the 33-26 win vs. Los Angeles (9/21/25)

COLLEGE HIGHLIGHTS

- A two-time CFP National Champion at Georgia (2021, '22), where he played three seasons (2020-22) ... Totaled 83 tackles (44 solo), 18.5 TFLs, 6.0 sacks, 4 PDs and 2 FFs in 38 career games (13 starts)
- Received first-team All-America honors and was voted first-team All-SEC as a junior in 2022 ... Named a finalist for the Rotary Lombardi Award (nation's top lineman) ... Finished the season with 32 tackles (16 solo), 7 TFLs, 3.0 sacks, 3 PDs and 2 FFs in 13 games (nine starts)

TRANSACTIONS

- **2023** - Drafted by PHI in 1st round (9th overall) ... **7/28/26** - Agreed to terms on 4-year contract extension

MICHAEL CARTER

DEFENSIVE BACK | 35

Height: 5-10 **Weight:** 184 **DOB:** March 8, 1999 (Age 27)
NFL Experience: 6th Year *(2nd with Eagles)* **Draft:** D5b-21 (154th overall) by NYJ **Acquired:** T-NYJ-25
College: Duke **Hometown (HS):** Douglasville, GA (South Paulding)

CAREER STATISTICS

			TACKLES				PASS RUSH			INTERCEPTIONS					FUMBLES		DEF SNAPS	
Year	**Team**	**GP/S**	**Total**	**Solo**	**Asst**	**TFL**	**Sacks**	**QBH**	**QBP**	**Int**	**Yds**	**Lg**	**TD**	**PD**	**FF**	**FR**	**No**	**Pct**
2021	N.Y. Jets	15/7	71	44	27	4	1.0	2	7	0	0	0	0	5	0	2	776	65%
2022	N.Y. Jets	17/6	62	49	13	3	0.0	0	2	2	0	0	0	9	0	0	732	64%
2023	N.Y. Jets	15/7	50	37	13	1	0.0	1	6	0	0	0	0	9	1	0	671	59%
2024	N.Y. Jets	13/1	24	20	4	1	0.0	0	2	0	0	0	0	1	0	1	286	25%
2025	N.Y. Jets	5/4	13	9	4	1	0.0	0	2	0	0	0	0	2	0	0	145	28%
	Philadelphia	8/1	10	3	7	0	0.0	0	0	0	0	0	0	0	0	0	106	9%
	Totals	*13/5*	*23*	*12*	*11*	*1*	*0.0*	*0*	*2*	*0*	*0*	*0*	*0*	*2*	*0*	*0*	---	---
Totals		**73/26**	**230**	**162**	**68**	**10**	**1.0**	**0**	**0**	**0**	**0**	**0**	**0**	**26**	**1**	**3**	**---**	**---**
PLAYOFFS																		
2025	Philadelphia	1/0	0	0	0	0	0.0	0	0	0	0	--	0	0	0	0	3	5%
Totals		**1/0**	**0**	**0**	**0**	**0**	**0.0**	**0**	**0**	**0**	**0**	**--**	**0**	**0**	**0**	**0**	**3**	**5%**

CAREER HIGHS

Tackles	9	1/4/26 vs. Was.
Sacks	1	1/2/22 vs. TB
INTs	1	2x, last: 10/30/22 vs. NE
PDs	3	12/24/23 vs. Was
FFs	1	11/12/23 at LV
FRs	1	3x, last: 9/29/24 vs. Den

BIRDSEED

- Founded the Michael Carter II Foundation ... The organization's mission is to drive positive change through educational, social and recreational activities centered around physical, mental, social, financial and spiritual wellness ... Hosts youth camps at South Paulding for children ages 8-13 to teach them the basics of football
- Excelled in football and baseball while attending South Paulding (GA) High School ... In 2016, received county player of the year in baseball and defensive player of the year in football

2025 SEASON - JETS & EAGLES

- Began the season with New York, appearing in five contests (four starts), recording 9 tackles (5 solo) and 2 PDs, before being traded to Philadelphia ... Saw action in eight games (one start) with the Eagles, posting 10 tackles (3 solo)

COLLEGE HIGHLIGHTS

- Played collegiately at Duke (2017-20), appearing in 46 games (36 starts) and totaling 135 tackles, 7.5 TFL, 1.5 sacks, 4 INTs and 24 PBUs
- Received third-team All-ACC accolades (2020) and a three-time Academic All-ACC pick (2018-20) ... One of three defensive players in Duke history to start multiple bowl game victories (2017 Quick Lane Bowl & 2018 Walk-On's Independence Bowl)

TRANSACTIONS

- **2021** - Drafted by NYJ in 5th round (154th overall) ... **12/21/21** - Placed on Reserve/COVID-19 ... **12/29/21** - Activated from Reserve/COVID-19

2025 GAME-BY-GAME STATISTICS (NYJ & PHI)												
Date	**Opp**		**GP/S**	**Tot**	**Solo**	**Sk**	**Int**	**PD**	**FF**	**FR**	**Snaps**	**Pct**
Sep 7	Pit	L	1/1	4	3	0.0	0	1	0	0	37	66%
Sep 14	Buf	L	1/1	2	2	0.0	0	1	0	0	32	43%
Sep 21	at TB	L	1/1	5	4	0.0	0	0	0	0	52	72%
Sep 29	at Mia	L	1/1	2	0	0.0	0	0	0	0	18	31%
Oct 5	Dal	L	0/0	DID NOT PLAY								
Oct 12	Den	L	0/0	DID NOT PLAY								
Oct 19	Car	L	0/0	DID NOT PLAY								
Oct 26	at Cin	W	1/0	0	0	0.0	0	0	0	0	6	10%
TRADED FROM NYJ TO PHI (10/29/25)												
Nov 10	at GB	W	1/0	0	0	0.0	0	0	0	0	1	1%
Nov 16	Det	W	1/0	0	0	0.0	0	0	0	0	1	2%
Nov 23	at Dal	L	1/0	1	1	0.0	0	0	0	0	25	34%
Nov 28	Chi	L	1/0	0	0	0.0	0	0	0	0	1	1%
Dec 8	at LAC	L	1/0	0	0	0.0	0	0	0	0	2	3%
Dec 14	LV	W	1/0	0	0	0.0	0	0	0	0	3	7%
Dec 20	at Was	W	1/0	0	0	0.0	0	0	0	0	8	15%
Dec 28	at Buf	W	0/0	INACTIVE								
Jan 4	Was	L	1/1	9	2	0.0	0	0	0	0	65	94%
Totals			**13/5**	**23**	**12**	**0.0**	**0**	**2**	**0**	**0**	**---**	**---**
PLAYOFFS												
Jan 11	SF	L	1/0	0	0	0.0	0	0	0	0	3	5
Totals			**1/0**	**0**	**0**	**0.0**	**0**	**0**	**0**	**0**	**3**	**5%**

... **9/4/24** - Agreed to terms with NYJ on 3-year contract ... **10/29/25** - Acquired by PHI from NYJ in exchange for **John Metchie III** and a 2027 6th-round pick

TARIQ CASTRO-FIELDS (IR)

CORNERBACK | 41

Height: 6-1 **Weight:** 197 **DOB:** Jan. 14, 1999 (Age 27)
NFL Experience: 3rd Year *(1st with Eagles)* **Draft:** D6c-22 (221st Overall) by SF **Acquired:** FA-24
College: Penn State **Hometown (HS):** Upper Marlboro, MD (Riverdale Baptist)

SUPER BOWL CHAMPION: 2024 (LIX) (PS)

CAREER STATISTICS

			TACKLES				PASS RUSH			INTERCEPTIONS					FUMBLES		DEF SNAPS	
Year	Team	GP/S	Total	Solo	Asst	TFL	Sacks	QBH	QBP	Int	Yds	Lg	TD	PD	FF	FR	No	Pct
2022	Washington	2/0	0	0	0	0	0.0	0	0	0	0	--	0	0	0	0	6	1%
2023	Washington	8/1	3	2	1	0	0.0	0	0	0	0	--	0	0	0	0	21	2%
2024	Carolina	2/0	0	0	0	0	0.0	0	0	0	0	--	0	0	0	0	0	0%
Totals		**12/1**	**3**	**2**	**1**	**0**	**0.0**	**0**	**0**	**0**	**0**	**--**	**0**	**0**	**0**	**0**	**---**	**---**

ADDITIONAL STATISTICS

Special Teams Tackles: 1 - 2023 (1)

CAREER HIGHS

Tackles	3	12/31/23 vs. SF
Sacks	--	--
INTs	--	--
PDs	--	--
FFs	--	--
FRs	--	--

BIRDSEED

- Prepped at Riverdale Baptist (MD) High School, where he was a four-star recruit and ran track ... As a sophomore, ran the fastest 4x400 time in the state ... Majored in sociology at Penn State

CAREER HIGHLIGHTS

- A member of Philadelphia's practice squad during their **Super Bowl LIX**-winning campaign in 2024

2025 SEASON - EAGLES

- Signed to the Eagles' practice squad ahead of Week 7, spending the remainder of the season with Philadelphia

COLLEGE HIGHLIGHTS

- Played collegiately at Penn State (2017-21), where he appeared in 52 career games (30 starts) and registered 138 tackles (93 solo), 25 PDs, 10 TFLs, 3 INTs and 1 FF ... Earned All-Big Ten honors in his final three years at Penn State (2 honorable mention, 1 third-team) ... As a senior in 2021, earned All-Big Ten honorable mention after starting 12 contests and recording 32 tackles (27 solo) and 6 PDs ... In 2019, led the team in PDs (8) and INTs (2) while starting 12 games en route to a Cotton Bowl victory

TRANSACTIONS

- **2022** - Drafted by SF in 6th round (221st overall) ... **8/30/22** - Waived by SF ... **8/31/22** - Claimed off waivers by WAS ... **10/21/22** - Placed on Reserve/Injured (knee) ... **8/29/23** - Waived by WAS ... **8/30/23** - Signed by WAS to practice squad ... **10/14/23** - Elevated by WAS from practice squad for Week 6 at Atlanta ... **10/21/23** - Elevated by WAS from practice squad for Week 7 at N.Y. Giants ... **10/28/23** - Elevated by WAS from practice squad for Week 8 vs. Philadelphia ... **11/3/23** - Signed by WAS to active roster from practice squad ... **1/5/24** - Placed on Reserve/Injured (shoulder) ... **8/27/24** - Waived by WAS ... **8/28/24** - Claimed off waivers by CAR ... **10/1/24** - Waived by CAR ... **10/21/24** - Signed by PHI to practice squad ... **12/26/24** - Waived by PHI ... **12/31/24** - Signed by PHI to practice squad ... **2/14/25** - Signed by PHI to reserve/future contract ... **8/27/25** - Placed on Reserve/Injured ... **8/29/25** - Activated from Reserve/Injured ... **8/29/25** - Waived by PHI ... **10/13/25** - Signed by PHI to practice squad ... **1/12/25** - Signed by PHI to reserve/future contract ... **8/21/26** - Placed on Reserve/Injured (heel)

DARIUS COOPER

WIDE RECEIVER | 80

Height: 5-11 **Weight:** 210 **DOB:** Nov. 22, 2001 (Age 24)
NFL Experience: 2nd Year *(2nd with Eagles)* **Draft:** UDFA-25 by PHI
College: Tarleton State **Hometown (HS):** St. Louis, MO (Hazelwood West)

CAREER STATISTICS									
			RECEIVING					OFF SNAPS	
Year	Team	GP/S	Rec	Yds	Avg	Lg	TD	No	Pct
2025	Philadelphia	13/0	9	92	10.2	19	0	212	20%
Totals		**13/0**	**9**	**92**	**10.2**	**19**	**0**	**---**	**---**
PLAYOFFS									
2025	Philadelphia	1/0	1	9	9.0	9	0	21	29%
Totals		**1/0**	**1**	**9**	**9.0**	**9**	**0**	**---**	**---**

CAREER HIGHS		
Receptions	3	1/4/26 vs. Was.
Receiving Yards	33	1/4/26 vs. Was.
Receiving Long	19	12/8/25 at LAC
Receiving TDs	--	--

Nicknames: DC, Coop ... **First job:** Worked as a high school senior doing IT, would help repair computers ... **Surprisingly good at:** "I can sing a little bit" ... **Karaoke song of choice:** "Share My Life" by Kem ... **If he could play another sport:** Would play for the St. Louis Cardinals since that's his hometown team ... **Alternate career choice:** Would do physical therapy for a sports team or company ... **Favorite sports moment:** Scoring 6 TDs and a pick-six when he was 7 years old

BIRDSEED

- Was selected as the 2025 Eagles Community Offensive Player of the Year for his commitment to supporting the Philadelphia community ... Made frequent appearances at events including volunteering at Children's Hospital of Philadelphia, the Ronald McDonald House Charities of the Philadelphia Region and the MANNA Food Center
- Earned a spot on Philadelphia's 53-man roster after signing with the team as a UDFA in April 2025
- Is the 21st player from Tarleton State to sign into the NFL and the fifth from the university to sign into the league within the past four years
- Majored in kinesiology during his undergraduate studies

2025 SEASON - EAGLES

- Appeared in 13 contests, posting 92 yards on 9 receptions (10.2 avg.) across 212 offensive snaps as a rookie

COLLEGE HIGHLIGHTS

- Played five years in the collegiate ranks with Tarleton State (2020-24), appearing in 48 games and recording 3,185 yards on 164 touches (19.4 avg.) with 29 TDs ... Averaged 88.0+ ypg. in each of final three seasons with the Texans ... Finished his collegiate career as the program's leader in receiving yards (3,185), 100-yard games (14) and was 2nd in career TD receptions (29)
- As a senior, played in all 14 games, earning *Associated Press* first-team All-America honors after posting 1,450 yards (2nd-most in Division I) on 76 catches (single-season school record) with 14 TDs ... His 19.1 yard per catch average was the most by any Division I player with 50+ touches, while his seven contests with 100+ receiving yards was second amongst all Division I players
- As a junior in 2022, led the Texans with 1,063 yards on 54 catches (19.7 avg.) in 11 games played to earn All-WAC first-team honors ... Posted five games of 100+ yards, and eclipsed the 150-yard mark in three of his final four games played

TRANSACTIONS

- **2025** - Signed by PHI as UDFA ... **9/24/25** - Placed on Reserve/Injured (undisclosed) ... **10/25/25** - Activated from Reserve/Injured (undisclosed)

2025 GAME-BY-GAME STATISTICS (PHI)										
Date	**Opp**		**GP/S**	**Rec**	**Yds**	**Avg**	**Lg**	**TD**	**Snaps**	**Pct**
Sep 4	Dal	W	1/0	0	0	---	--	0	2	3%
Sep 14	at KC	W	1/0	0	0	---	--	0	12	20%
Sep 21	LAR	W	1/0	0	0	---	--	0	6	9%
Sep 28	at TB	W	0/0	RESERVE/INJURED						
Oct 5	Den	L	0/0	RESERVE/INJURED						
Oct 9	at NYG	L	0/0	RESERVE/INJURED						
Oct 19	at Min	W	0/0	RESERVE/INJURED						
Oct 26	NYG	W	1/0	0	0	---	--	0	26	44%
Nov 10	at GB	W	1/0	0	0	---	--	0	11	17%
Nov 16	Det	W	1/0	0	0	---	--	0	3	4%
Nov 23	at Dal	L	1/0	2	7	3.5	4	0	13	21%
Nov 28	Chi	L	1/0	0	0	---	--	0	13	24%
Dec 8	at LAC	L	1/0	1	19	19.0	19	0	21	30%
Dec 14	LV	W	1/0	2	29	14.5	16	0	21	30%
Dec 20	at Was	W	1/0	0	0	---	--	0	13	19%
Dec 28	at Buf	W	1/0	1	4	4.0	4	0	17	31%
Jan 4	Was	L	1/0	3	33	11.0	17	0	54	84%
Totals			**13/0**	**9**	**92**	**10.2**	**19**	**0**	**212**	**20%**
PLAYOFFS										
Jan 11	SF	L	1/0	1	9	9.0	9	0	21	29%
Totals			**1/0**	**1**	**9**	**9.0**	**9**	**0**	**21**	**29%**

ZEKE CORRELL

CENTER | 63

Height: 6-3 **Weight:** 307 **DOB:** Nov. 10, 2000 (Age 25)
NFL Experience: 2nd Year *(1st with Eagles)* **Draft:** UDFA-25 by MIN **Acquired:** FA-26
College: North Carolina State **Hometown (HS):** Cincinnati, OH (Anderson)

BIRDSEED

- Attended Anderson (OH) High School, where he finished his high school career as the No. 4 ranked player in Ohio by 247Sports ... Earned a Ohio Prep Sportswriters Association first-team All-State selection and was chosen to play in the 2019 Under Armour All-American Game

COLLEGE HIGHLIGHTS

- Played collegiately at Notre Dame (2019-23) and North Carolina State (2024), seeing action in 53 contests across the two programs
- In his single season with North Carolina State, earned third-team All-ACC honors after not allowing a sack for the entire season and was the highest-graded offensive lineman for five of the Wolfpack's games during the season
- Anchored an offensive line in 2023 that was a Joe Moore Award (nation's best OL) semifinalist and helped the program post 39.1 points per game, the second highest single-season output in school history

TRANSACTIONS

- **2025** - Signed by MIN as UDFA ... **8/12/25** - Waived by MIN ... **8/21/26** - Signed by PHI

BRITAIN COVEY

WIDE RECEIVER | 18

(pronounced CUH-vee)

Height: 5-8 **Weight:** 173 **DOB:** March 18, 1997 (Age 29)
NFL Experience: 5th Year *(5th with Eagles)* **Draft:** UDFA-22 by PHI
College: Utah **Hometown (HS):** Provo, UT (Timpview)

SUPER BOWL CHAMPION: 2024 (LIX)

CAREER STATISTICS

			RECEIVING					OFF SNAPS		PUNT RETURNS					
Year	**Team**	**GP/S**	**Rec**	**Yds**	**Avg**	**Lg**	**TD**	**No**	**Pct**	**Ret**	**FC**	**Yds**	**Avg**	**Lg**	**TD**
2022	Philadelphia	17/0	0	0	---	--	0	19	2%	33	18	308	9.3	27	0
2023	Philadelphia	16/0	4	42	10.5	22	0	58	5%	29	18	417	14.4	54	0
2024	Philadelphia	5/1	7	34	4.9	11	0	50	4%	6	5	46	7.7	10	0
2025	Philadelphia	6/0	2	20	10.0	12	0	40	4%	11	10	124	11.3	22	0
Totals		**44/1**	**13**	**96**	**7.4**	**22**	**0**	**---**	**---**	**79**	**51**	**895**	**11.3**	**54**	**0**
PLAYOFFS															
2022	Philadelphia	3/0	0	0	---	--	0	2	1%	2	7	35	17.5	27	0
2023	Philadelphia	1/0	0	0	---	--	0	3	5%	1	2	0	0.0	0	0
2025	Philadelphia	1/0	0	0	---	--	0	0	0%	0	0	0	---	--	0
Totals		**5/0**	**0**	**0**	**---**	**--**	**0**	**---**	**---**	**3**	**9**	**35**	**11.7**	**27**	**0**

ADDITIONAL STATISTICS

Fumbles/Lost: 6/0 - 2022 (2/0), 2023 (2/0), 2025 (2/0) **Kickoff Returns:** 16-361 - 2022 (10-206), 2023 (1-30), 2025 (5-125) **Postseason Kickoff Returns:** 2-61 - 2025 (2-61)

Special Teams Fumble Recoveries: 4 - 2022 (2), 2023 (1), 2025 (1) **Postseason Special Teams Fumble Recoveries:** 1 - 2023 (1)

CAREER HIGHS

Receptions	6	9/16/24 vs. Atl.
Receiving Yards	35	1/7/24 at NYG
Receiving Long	22	1/7/24 at NYG
Receiving TDs	--	---
Punt Returns	6	12/4/22 vs. Ten.
Punt Return Yards	105	12/4/22 vs. Ten.
Punt Return TDs	--	---

BIRDSEED

- His grandfather, Stephen R. Covey, wrote the best-selling book, *The 7 Habits of Highly Successful People*, which sold more than 40 million copies worldwide ... Considers his grandfather one of his biggest influences and strives to exemplify the principles taught in his book
- A devout member of The Church of Jesus Christ of Latter-Day Saints, embarked on a mission trip to Chile after a promising start to his football career ... Reflects on the mission as the best two years of his life ... Returned two years later and continued to have on-field success
- Uses his platform to raise awareness for Bridle Up Hope, a foundation that was established in memory of his cousin, Rachel, who tragically passed away after a battle with depression ... Also lost another cousin, Jenna, to suicide a few years after Rachel ... Bridle Up Hope combines equestrian training, a pastime loved by Rachel, with life skills development, services at the barn, as well as self-renewal activities
- Attended Timpview (UT) High School, where he posted almost 7,400 yards of total offense ... Ranked 4th in Utah state history with 111 TDs responsible for in less than two years playing QB ... Led Timpview to back-to-back 4A state titles, winning 26 consecutive games at QB

CAREER HIGHLIGHTS

- Contributed to the Eagles' roster that won **Super Bowl LIX** in 2024
- Led the NFL with a career-high 417 punt return yards during the 2023 campaign ... Finished as the only player with multiple 50+ yard punt returns (2) that year while pacing the NFL in punt returns of 10+ yards (16, tied), 15+ yards (13), 20+ yards (7) and 25+ yards (5, tied)
- A member of the Eagles' Super Bowl LVII roster in 2022

2025 GAME-BY-GAME STATISTICS (PHI)

				RECEIVING					OFF SNAPS		PUNT RETURNS					
Date	**Opp**		**GP/S**	**Rec**	**Yds**	**Avg**	**Lg**	**TD**	**No**	**Pct**	**Ret**	**FC**	**Yds**	**Avg**	**Lg**	**TD**
Sep 4	Dal	W	---	EAGLES PRACTICE SQUAD												
Sep 14	at KC	W	---	EAGLES PRACTICE SQUAD												
Sep 21	LAR	W	---	EAGLES PRACTICE SQUAD												
Sep 28	at TB	W	---	EAGLES PRACTICE SQUAD												
Oct 5	Den	L	---	EAGLES PRACTICE SQUAD												
Oct 9	at NYG	L	---	EAGLES PRACTICE SQUAD												
Oct 19	at Min	W	---	EAGLES PRACTICE SQUAD												
Oct 26	NYG	W	---	EAGLES PRACTICE SQUAD												
Nov 10	at GB	W	---	EAGLES PRACTICE SQUAD												
Nov 16	Det	W	---	EAGLES PRACTICE SQUAD												
Nov 23	at Dal	L	---	EAGLES PRACTICE SQUAD												
Nov 28	Chi	L	1/0	0	0	---	--	0	0	0%	1	1	9	9.0	9	0
Dec 8	at LAC	L	1/0	0	0	---	--	0	0	0%	3	2	54	18.0	22	0
Dec 14	LV	W	1/0	0	0	---	--	0	4	6%	3	0	22	7.3	11	0
Dec 20	at Was	W	1/0	0	0	---	--	0	1	1%	1	3	11	11.0	11	0
Dec 28	at Buf	W	1/0	0	0	---	--	0	0	0	1	4	8	8.0	8	0
Jan 4	Was	L	1/0	2	20	10.0	12	0	35	55%	2	0	20	10.0	12	0
Totals			**6/0**	**2**	**20**	**10.0**	**12**	**0**	**40**	**4%**	**11**	**10**	**124**	**11.3**	**22**	**0**
PLAYOFFS																
Jan 11	SF	L	1/0	0	0	---	--	0	0	0%	0	0	0	---	--	0
Totals			**1/0**	**0**	**0**	**---**	**--**	**0**	**0**	**0%**	**0**	**0**	**0**	**---**	**--**	**0**

2025 SEASON - EAGLES

- Spent time on the Eagles practice squad before being signed to the active roster ... Saw action in six games on offense and as a returner on special teams, fielding 11 punt returns for 104 yards (11.3 avg.)

COLLEGE HIGHLIGHTS

- Played collegiately at Utah (2015, '18-21), where he received five All-Pac-12 accolades, including four as a returner (first-team in 2018, '20, '21) and one as a WR (honorable mention in 2020) ... Also earned All-America honors following the 2015, '20 and '21 seasons
- Amassed 2,011 receiving yards with 11 TDs, 1,092 punt return yards (school record) with 4 TDs, 838 kickoff return yards with 1 TD, 300 rushing yards and 71 passing yards with 2 TDs in 47 career games (23 starts) ... Ranked among the top 10 in program history in punt returns (92, 2nd), receptions (184, 2nd), all-purpose yards (4,241, 3rd) and receiving yards (6th) ... Led Utah in receiving yards in 2015, '18 and '20

TRANSACTIONS

- **2022** - Signed by PHI as UDFA ... **8/30/22** - Waived by PHI ... **8/31/22** - Signed by PHI to practice squad ... **9/10/22** - Elevated by PHI from practice squad for Week 1 at Detroit ... **9/19/22** - Elevated by PHI from practice squad for Week 2 vs. Minnesota ... **9/24/22** - Elevated by PHI from practice squad for Week 3 at Washington ... **10/1/22** - Signed by PHI to active roster from practice squad ... **8/29/23** - Waived by PHI ... **8/30/23** - Signed by PHI to practice squad ... **9/9/23** - Elevated by PHI from practice squad for Week 1 at New England ... **9/14/23** - Elevated by PHI from practice squad for Week 2 vs. Minnesota ... **9/19/23** - Signed by PHI to active roster from practice squad ... **9/24/24** - Placed on Reserve/Injured (shoulder) ... **11/23/24** - Activated from Reserve/Injured (shoulder) ... **12/28/24** - Placed on Reserve/Injured (neck) ... **5/5/25** - Signed by LAR to 1-year contract ... **8/26/25** - Waived by LAR ... **8/28/25** - Signed by PHI to practice squad ... **11/26/25** - Signed by PHI to active roster from practice squad

LONGEST PUNT RETURNS

Date	Opponent	Yds
12/25/23	vs. New York Giants (W, 33-25)	54
9/25/23	at Tampa Bay Buccaneers (W, 25-11)	52
2/12/23	at Kansas City Chiefs (L, 35-38) (SB)	27
12/4/22	vs. Tennessee Titans (W, 35-10)	27
11/20/23	at Kansas City Chiefs (W, 21-17)	26

First job: Mowing lawns ... **Surprisingly good at:** "Golf. I'm like a three or four handicap right now." ... **Desired talent:** "Singing. An unknown fact about me is that I love musical theater. I love plays, drama, and Broadway. If I wasn't playing football, I would be doing that... if I could sing, of course." ... **Famous relative:** "My grandpa, Stephen Covey, is an author. He wrote *The 7 Habits of Highly Effective People*." ... **Favorite athlete:** Tiger Woods ... **Favorite movie:** *Warrior* ... **Favorite TV show:** *Parks and Recreation* ... **Favorite food:** "My wife's white bean chili or my wife's chicken tacos with avocado lime sauce on it."

ANDY DALTON

QUARTERBACK | 14

Height: 6-2 **Weight:** 220 **DOB:** Oct. 29, 1987 (Age 38)
NFL Experience: 16th Year *(1st with Eagles)* **Draft:** D2-11 (35th overall) by CIN **Acquired:** T-Car-26
College: TCU **Hometown (HS):** Katy, TX (Katy)

PRO BOWL: 2011, 2014, 2016

CAREER STATISTICS

			PASSING										RUSHING					OFF SNAPS	
Year	**Team**	**GP/S**	**Att**	**Cmp**	**Pct**	**Yds**	**Y/A**	**TD**	**Int**	**Lg**	**Sk/Yds**	**Rate**	**Att**	**Yds**	**Avg**	**Lg**	**TD**	**No**	**Pct**
2011	Cincinnati	16/16	516	300	58.1	3,398	6.6	20	13	84	24/160	80.4	37	152	4.1	17	1	N/A	N/A
2012	Cincinnati	16/16	528	329	62.3	3,669	6.9	27	16	59t	46/229	87.4	47	120	2.6	17	4	1,027	97%
2013	Cincinnati	16/16	586	363	61.9	4,293	7.3	33	20	82t	29/182	88.8	61	183	3.0	12	2	1,117	99%
2014	Cincinnati	16/16	481	309	64.2	3,398	7.1	19	17	81t	21/124	83.5	60	169	2.8	20t	4	1,033	97%
2015	Cincinnati	13/13	386	255	66.1	3,250	8.4	25	7	80t	20/118	106.3	57	142	2.5	12	3	797	93%
2016	Cincinnati	16/16	563	364	64.7	4,206	7.5	18	8	86t	41/264	91.8	46	184	4.0	15	4	1,085	100%
2017	Cincinnati	16/16	496	297	59.9	3,320	6.7	25	12	77t	39/255	86.6	38	99	2.6	25	0	936	97%
2018	Cincinnati	11/11	365	226	61.9	2,566	7.0	21	11	49	21/157	89.6	16	99	6.2	21	0	627	91%
2019	Cincinnati	13/13	528	314	59.5	3,494	6.6	16	14	66t	37/249	78.3	32	73	2.3	17	4	908	82%
2020	Dallas	11/9	333	216	64.9	2,170	6.5	14	8	69	24/184	87.3	28	114	4.1	13	0	621	54%
2021	Chicago	8/6	236	149	63.1	1,515	6.4	8	9	60t	18/143	76.9	16	76	4.8	14	0	412	37%
2022	New Orleans	14/14	378	252	66.7	2,871	7.6	18	9	64	25/189	95.2	30	54	1.8	14	0	736	70%
2023	Carolina	3/1	58	34	58.6	361	6.2	2	0	47t	3/27	88.4	3	12	4.0	10	0	81	7%
2024	Carolina	6/5	160	106	66.3	989	6.2	7	6	39	7/37	82.0	11	34	3.1	18	0	306	30%
2025	Carolina	4/1	37	25	67.6	293	7.9	1	1	33	8/54	89.1	5	-2	-0.4	1	0	97	9%
Totals		**179/169**	**5,651**	**3,539**	**62.6**	**39,793**	**7.0**	**254**	**151**	**86t**	**363/2,372**	**87.5**	**487**	**1,509**	**3.1**	**25**	**22**	**---**	**---**
PLAYOFFS																			
2011	Cincinnati	1/1	42	27	64.3	257	6.1	0	3	36	4/33	51.4	3	17	5.7	15	0	N/A	N/A
2012	Cincinnati	1/1	30	14	46.7	127	4.2	0	1	45	2/9	44.7	4	15	3.8	12	0	49	100%
2013	Cincinnati	1/1	51	29	56.9	334	6.5	1	2	49	3/8	67.0	5	26	5.2	12	0	81	100%
2014	Cincinnati	1/1	35	18	51.4	155	4.4	0	0	26	3/11	63.4	4	34	8.5	16	0	61	100%
Totals		**4/4**	**158**	**88**	**55.7**	**873**	**5.5**	**1**	**6**	**49**	**12/61**	**57.8**	**16**	**92**	**5.8**	**16**	**0**	**---**	**---**

ADDITIONAL STATISTICS

Fumbles/Lost: 54/29 - 2011 (4/2), 2012 (4/4), 2013 (4/3), 2014 (3/2), 2015 (5/2), 2016 (9/3), 2017 (4/4), 2018 (1/0), 2019 (8/4), 2020 (2/1), 2021 (1/1), 2022 (5/1), 2024 (2/0), 2025 (2/2)

Postseason Fumbles/Lost: 4/2 - 2011 (1/0), 2013 (2/1), 2014 (1/1)

BIRDSEED

- Alongside his wife, Jordan, founded the Andy & Jordan Dalton Foundation during his time in Cincinnati ... The organization worked to assist children and families in need ... Was chosen as the Bengals' 2016 Walter Payton Man of the Year nominee for his work in the community which impacted over three million lives through the foundation's community outreach programs
- Earned the nickname "The Red Rifle," during his rookie season in Cincinnati in honor of his ability to throw short passes with high speed and for his bright red hair

CAREER HIGHLIGHTS

- A 15-year NFL veteran and three Pro Bowl selection (2011, '14, '16), who has played stints with Cincinnati (2011-19), Dallas (2020), Chicago (2021), New Orleans (2022) and Carolina (2023-25), appearing in 179

2025 GAME-BY-GAME STATISTICS (CAR)

				PASSING											RUSHING					OFF SNAPS	
Date	**Opp**		**GP/S**	**Att**	**Cmp**	**Pct**	**Yds**	**Y/A**	**TD**	**Int**	**Lg**	**Sk/Yds**	**Rate**	**Att**	**Yds**	**Avg**	**Lg**	**TD**	**No**	**Pct**
Sep 7	at Jax	L	0/0	DID NOT PLAY																
Sep 14	at Ari	L	0/0	DID NOT PLAY																
Sep 21	Atl	W	1/0	0	0	---	0	---	0	0	--	0/0	---	1	-1	-1.0	-1	0	1	2%
Sep 28	at NE	L	1/0	6	5	83.3	58	9.7	1	0	24	0/0	146.5	0	0	---	--	0	13	19%
Oct 5	Mia	W	0/0	DID NOT PLAY																
Oct 12	Dal	W	0/0	DID NOT PLAY																
Oct 19	at NYJ	W	1/0	7	4	57.1	60	8.6	0	0	33	1/9	85.4	2	-2	-1.0	-1	0	22	31%
Oct 26	Buf	L	1/1	24	16	66.7	175	7.3	0	0	22	7/45	70.7	2	1	0.5	-1	0	61	100%
Nov 2	at GB	W	0/0	DID NOT PLAY																
Nov 9	NO	L	0/0	DID NOT PLAY																
Nov 16	at Atl	W	0/0	DID NOT PLAY																
Nov 24	at SF	L	0/0	DID NOT PLAY																
Nov 30	LAR	W	0/0	DID NOT PLAY																
Dec 14	at NO	L	0/0	DID NOT PLAY																
Dec 21	TB	W	0/0	DID NOT PLAY																
Dec 28	Sea	L	0/0	DID NOT PLAY																
Jan 3	at TB	L	0/0	DID NOT PLAY																
Totals			**4/1**	**37**	**25**	**67.6**	**293**	**7.9**	**1**	**1**	**33**	**8/54**	**89.1**	**5**	**-2**	**-0.4**	**1**	**0**	**97**	**9%**
PLAYOFFS																				
Jan 10	LAR	L	0/0	DID NOT PLAY																
Totals			**0/0**	**0**	**0**	**---**	**0**	**---**	**0**	**0**	**--**	**0/0**	**---**	**0**	**0**	**---**	**0**	**0**	**---**	**---**

CAREER HIGHS		
Pass Attempts	58	9/24/23 at Sea.
Completions	35	9/8/19 at Sea.
Passing Yards	418	9/8/19 at Sea.
Yards/Attempt	13.4	10/4/15 vs. KC
Passing Long	86t	12/24/16 at Hou.
Passing TDs	5	10/27/13 vs. NYJ
Completion %	84.0	11/20/22 vs. LAR
Passer Rating	149.6	11/20/22 vs. LAR
Rush Attempts	8	3x, 12/29/19 vs. Cle.
Rushing Yards	48	12/24/11 vs. Ari.
Rushing Long	25	11/26/17 vs. Cle.
Rushing TDs	2	10/26/14 vs. Bal.

Hobbies: Playing tennis and hanging out with family ... **First job:** Serving as a camp counselor for a sports camp during his sophomore year of HS ... **Bucket list item:** Going to Wimbledon ... **Little known fact:** Can play the guitar, picked it up while he was in high school and has played ever since ... **Alternate career choice:** Would work in real estate ... **Karaoke song of choice:** "Friends in low places" by Garth Brooks ... **If he could witness any moment in sports history:** Seeing the "Philly Special" play moment in person ... **Favorite sports moment so far:** Completing a 13-0 season at TCU with a Rose Bowl victory in 2011 ... **Favorite music genres:** Christian and Country

contests (169 starts) and totaling 39,793 passing yards, 254 passing TDs, and 3,539 completions

NOTES TO KNOW

- Ranks 22nd all-time in NFL history with 3,539 career completions

2025 SEASON - PANTHERS

- Saw action in four contests (one start) during the campaign, totaling 293 passing yards, completing 25-of-37 attempts with 1 TD

COLLEGE HIGHLIGHTS

- Played collegiately at Texas Christian University (2007-10), appearing in 50 games and setting a school record for victories by a starting quarterback (42) ... Set program career records in passing yards (10,314), completions (812), passing TDs (71) and completion percentage (61.7%) ... Earned consecutive Mountain West Conference Player of the Year Awards in 2009-10

TRANSACTIONS

- **2011** - Drafted by CIN in 2nd Round (35th overall) ... **8/4/14** - Re-signed by CIN to 6-year extension ... **11/26/18** - Placed on Reserve/Injured (right thumb) ... **4/30/20** - Released by CIN ... **5/4/20** - Signed by DAL to 1-year contract ... **11/3/20** - Placed on Reserve/COVID-19 ... **11/17/20** - Activated from Reserve/COVID-19 ... **3/17/21** - Signed by CHI to 1-year contract ... **12/17/21** - Placed on Reserve/COVID-19 ... **12/23/21** - Activated from Reserve/COVID-19 ... **12/23/21** - Placed on Exempt/Commissioner's Permission List ... **12/24/21** - Activated from Exempt/Commissioner's Permission List ... **3/29/22** - Signed by NO to 1-year contract ... **3/17/23** - Signed by CAR to 2-year contract ... **2/18/25** - Re-signed by CAR to 2-year extension ... **3/18/26** - Traded from CAR to PHI in exchange for a 2027 7th-round pick

JORDAN DAVIS

DEFENSIVE TACKLE | 90

Height: 6-6 **Weight:** 336 **DOB:** Jan. 12, 2000 (Age 26)
NFL Experience: 5th Year *(5th with Eagles)* **Draft:** D1-22 (13th overall) by PHI
College: Georgia **Hometown (HS):** Charlotte, NC (Mallard Creek)

SUPER BOWL CHAMPION: 2024 (LIX) **ALL-ROOKIE:** 2022

CAREER STATISTICS

			TACKLES				PASS RUSH			INTERCEPTIONS					FUMBLES		DEF SNAPS	
Year	**Team**	**GP/S**	**Total**	**Solo**	**Asst**	**TFL**	**Sacks**	**QBH**	**QBP**	**Int**	**Yds**	**Lg**	**TD**	**PD**	**FF**	**FR**	**No**	**Pct**
2022	Philadelphia	13/5	18	8	10	1	0.0	0	4	0	0	--	0	1	0	0	224	20%
2023	Philadelphia	17/17	45	18	27	2	2.5	5	16	0	0	--	0	1	1	0	519	45%
2024	Philadelphia	17/17	27	15	12	3	1.0	1	5	0	0	--	0	2	0	1	388	37%
2025	Philadelphia	17/17	72	34	38	9	4.5	6	22	0	0	--	0	6	0	0	686	61%
Totals		**64/56**	**162**	**75**	**87**	**15**	**8.0**	**12**	**47**	**0**	**0**	**--**	**0**	**10**	**1**	**1**	**---**	**---**
PLAYOFFS																		
2022	Philadelphia	3/0	4	3	1	0	0.0	2	4	0	0	--	0	0	0	0	45	29%
2023	Philadelphia	1/1	2	1	1	0	0.0	0	0	0	0	--	0	0	0	0	42	60%
2024	Philadelphia	4/4	6	4	2	2	2.0	2	2	0	0	--	0	1	0	0	57	21%
2025	Philadelphia	1/1	6	4	2	1	0.0	0	1	0	0	--	0	0	0	0	29	49%
Totals		**9/6**	**18**	**12**	**6**	**3**	**2.0**	**4**	**7**	**0**	**0**	**--**	**0**	**1**	**0**	**0**	**---**	**---**

ADDITIONAL STATISTICS

Blocked FGs: 1 - 2025 (1) **Blocked FG-TDs:** 1 - 2025 (1)

CAREER HIGHS

Tackles	9	11/28/25 vs. Chi.
Sacks	1.5	12/8/25 at LAC
INTs	--	---
PDs	3	11/16/25 vs. Det.
FFs	1	9/10/23 at NE
FRs	1	12/29/24 vs. Dal.

BIRDSEED

- Is very close with his mother, Shay Allen, and two younger brothers, Donovan and Yashua ... Shay was originally a huge fan of the Eagles
- Credits his mother for getting him into football ... When he hit a growth spurt before entering 10th grade, she struggled to keep pace with his increased appetite and would often come home from her second job to find the refrigerator and cabinets almost bare ... Shay was sold on Mallard Creek (NC) High School's football team when she learned that summer practices included free breakfast and lunch
- At the 2022 NFL Combine, recorded a 4.78 time in the 40-yard dash, which was the fastest by any player over 330 pounds since 2006 and is believed to be one of the fastest times ever for a player his size ... In addition, his 10'3" standing broad jump is thought to be the record for a 300-pound player at the NFL Combine ... Earned a perfect 10 on the Relative Athletic Score due to his rare measurables
- Represented Camp Sunshine and Northwest Victims Services through the league's *My Cause My Cleats* initiative ... Camp Sunshine offers retreats for children with life-threatening illnesses to enable hope and promote joy among them and their families ... Northwest Victims Services is a nonprofit organization that provides services to victims of crime in Philadelphia while promoting safety in the community

CAREER HIGHLIGHTS

- A member of the Eagles' **Super Bowl LIX**-winning defense in 2024
- Voted to the *PFWA* **All-Rookie** Team in 2022 ... Contributed to a group that helped Philadelphia earn a Super Bowl LVII appearance

2025 GAME-BY-GAME STATISTICS (PHI)												
Date	**Opp**		**GP/S**	**Tot**	**Solo**	**Sk**	**Int**	**PD**	**FF**	**FR**	**Snaps**	**Pct**
Sep 4	Dal	W	1/1	6	3	0.0	0	1	0	0	53	87%
Sep 14	at KC	W	1/1	5	3	0.0	0	2	0	0	32	53%
Sep 21	LAR	W	1/1	5	4	1.0	0	0	0	0	45	68%
Sep 28	at TB	W	1/1	1	0	0.0	0	0	0	0	39	54%
Oct 5	Den	L	1/1	2	1	0.0	0	0	0	0	41	55%
Oct 9	at NYG	L	1/1	6	2	1.0	0	0	0	0	51	74%
Oct 19	at Min	W	1/1	3	2	0.0	0	0	0	0	45	65%
Oct 26	NYG	W	1/1	2	2	1.0	0	0	0	0	27	52%
Nov 10	at GB	W	1/1	3	0	0.0	0	0	0	0	29	43%
Nov 16	Det	W	1/1	1	1	0.0	0	3	0	0	29	49%
Nov 23	at Dal	L	1/1	6	1	0.0	0	0	0	0	49	66%
Nov 28	Chi	L	1/1	9	5	0.0	0	0	0	0	59	68%
Dec 8	at LAC	L	1/1	6	3	1.5	0	0	0	0	45	61%
Dec 14	LV	W	1/1	4	0	0.0	0	0	0	0	28	67%
Dec 20	at Was	W	1/1	6	4	0.0	0	0	0	0	33	61%
Dec 28	at Buf	W	1/1	5	3	0.0	0	0	0	0	47	62%
Jan 4	Was	L	1/1	2	0	0.0	0	0	0	0	34	49%
Totals			**17/17**	**72**	**34**	**4.5**	**0**	**6**	**0**	**0**	**686**	**61%**
PLAYOFFS												
Jan 11	SF	L	1/1	6	4	0.0	0	0	0	0	29	49%
Totals			**1/1**	**6**	**4**	**0.0**	**0**	**0**	**0**	**0**	**29**	**49%**

2025 SEASON - EAGLES

- Played a career-high 686 defensive snaps across 17 games (17 starts), producing career-highs in tackles (72), pressures (22), TFLs (9), PDs (6) and sacks (4.5) ... Ranked 2nd among DTs in total tackles (72) and 2nd among DTs in batted passes (6)
- Earned **NFC Defensive Player of the Week** honors after posting a career-high 3 PDs in the 16-9 win vs. Detroit (11/16/25) ... Became the first Eagle to win NFC Defensive POW and NFC Special Teams POW in the same season
- Totaled 5 tackles (4 solo), 1.0 sack and 1 blocked FG vs. Los Angeles ... Blocked a Rams K **Joshua Karty** FG attempt with 0:00 remaining and returned the ball 61 yards for a TD to seal the Eagles' 33-26 win vs. L.A. Rams (9/21/25), earning **NFC Special Teams Player of the Week** honors ... Became the first Eagle to return a blocked FG for a TD since **Matt Ware** on 10/23/05 vs. San Diego

COLLEGE HIGHLIGHTS

- Played collegiately at Georgia (2018-21), totaling 91 tackles (37 solo), 12.5 TFLs, 7.0 sacks and 1 PD in 47 career games (33 starts) ... A key member of the 2021 CFP National Championship-winning defense
- Honored with the Outland Trophy (nation's best interior lineman) and Chuck Bednarik Award (best defensive player in college football) as a senior in 2021 ... Also voted first-team All-America by the *Associated Press* and earned first-team All-SEC honors (media and coaches) after recording 32 tackles (17 solo), 5.5 TFLs, 2.0 sacks and 1 PD

TRANSACTIONS

- **2022** - Drafted by PHI in 1st round (13th overall) ... **11/2/22** - Placed on Reserve/Injured (ankle) ... **12/3/22** - Activated from Reserve/Injured (ankle) ... **3/8/26** - Agreed to terms on 3-year contract extension

First job: Worked at an amusement park called Carowinds ... **What he wanted to grow up to be when he was younger:** "An astronaut. I was always so fascinated with space." ... **Bucket list:** Travel to Europe ... **Favorite athletes:** LeBron James and Kobe Bryant ... **Favorite movie:** *Love and Basketball* ... **Favorite TV show:** *Family Guy* ... **Favorite food:** Carne Asada tacos ... **Favorite candy:** "Swedish fish. It's got to be the red ones and it's got to be the small ones. The small ones are better than the bigger ones."

COOPER DEJEAN

DEFENSIVE BACK | 33

Height: 6-0 **Weight:** 198 **DOB:** Feb. 9, 2003 (Age 23)
NFL Experience: 3rd Year *(3rd with Eagles)* **Draft:** D2-24 (40th overall) by PHI
College: Iowa **Hometown (HS):** Odebolt, IA (Odebolt-Arthur-Battle Creek-Ida Grove)

SUPER BOWL CHAMPION: 2024 (LIX) **ALL-PRO:** 2025 **PRO BOWL:** 2025 **ALL-ROOKIE:** 2024

CAREER STATISTICS

			TACKLES				PASS RUSH			INTERCEPTIONS					FUMBLES		DEF SNAPS	
Year	**Team**	**GP/S**	**Total**	**Solo**	**Asst**	**TFL**	**Sacks**	**QBH**	**QBP**	**Int**	**Yds**	**Lg**	**TD**	**PD**	**FF**	**FR**	**No**	**Pct**
2024	Philadelphia	16/9	50	37	13	3	0.5	1	2	0	0	--	0	6	1	3	627	60%
2025	Philadelphia	16/16	85	58	27	4	0.0	1	4	2	32	21	0	16	1	0	1,037	92%
Totals		**32/25**	**135**	**95**	**40**	**7**	**0.5**	**2**	**6**	**2**	**32**	**21**	**0**	**22**	**2**	**3**	**---**	**---**
PLAYOFFS																		
2024	Philadelphia	4/4	18	12	6	0	0.0	0	1	1	38	38t	1	4	0	1	254	94%
2025	Philadelphia	1/1	2	1	1	0	0.0	0	0	0	0	--	0	2	0	0	59	100%
Totals		**5/5**	**20**	**13**	**7**	**0**	**0.0**	**0**	**1**	**1**	**38**	**38t**	**1**	**6**	**0**	**1**	**---**	**---**

ADDITIONAL STATISTICS

Punt Returns: 21-211 - 2024 (21-211) **Postseason Punt Returns:** 9-53 - 2024 (9-53) **Special Teams Tackles:** 9 - 2024 (1), 2025 (8) **Offensive Snaps:** 9 - 2025 (9)

CAREER HIGHS

Tackles	9	3x, last: 12/28/25 at Buf.
Sacks	0.5	10/13/24 vs. Cle.
INTs	1	3x, last: 12/20/25 at Was.
PDs	4	12/20/25 at Was.
FFs	1	2x, last: 11/23/25 at Dal.
FRs	1	4x, last: 1/19/25 vs. LAR (Div.)

BIRDSEED

- Co-founded the *Exciting Mics* podcast with **Reed Blankenship** in 2025
- Participated in numerous volunteer activities during his time at Iowa, including staffing Special Olympics events, working with Safe Haven of Iowa County, assisting CommUnity Crisis Services and more … Voted a semifinalist for the Lott IMPACT Trophy, which is awarded to a student-athlete who makes the biggest impact on and off the field
- Turned in a legendary football career at OA-BCIG (IA) High School as a QB and DB … Set school career records in passing yards, passing TDs, completions and receiving TDs, in addition to single-season marks in passing yards, receptions, receiving yards and total yards … Won back-to-back state championships as a junior and senior … Scored the game-winning TD in the final minute of the state title game as a senior after his younger brother, Beckett, recovered a fumble on a kickoff
- Also lettered in basketball, baseball, and track at OA-BCIG … Won the long jump and 100-meter dash state championships as a senior … His 1,832 career points in basketball ranked just 58 points behind Vikings TE **T.J. Hockenson** on Iowa's all-time high school scoring list

CAREER HIGHLIGHTS

- Was selected to his first career **Pro Bowl** in 2025 after assisting a defense that allowed a league-fewest 16 passing TDs
- A key contributor of Philadelphia's **Super Bowl LIX**-winning team in 2024 … Recorded a 38-yard INT-TD in **Super Bowl LIX** against Kansas City, becoming the youngest player (22) in NFL history to do so
- Finished as an *Associated Press* NFL Defensive Rookie of the Year finalist in 2024 … Didn't allow a TD the entire season and ranked 3rd among NFL CBs in *PFF* defensive grade (82.7) (min. 400 snaps)

2025 SEASON - EAGLES

- Played in 16 games (16 starts), recording 85 tackles (58 solo), 16 PDs, 4 TFLs and 2 INTs en route to earning first-team **All-Pro** honors and a **Pro Bowl** selection … Joined **Quinyon Mitchell** as the first Eagle CBs to be voted first-team All-Pro since **Lito Sheppard** in 2004

2025 GAME-BY-GAME STATISTICS (PHI)												
Date	**Opp**		**GP/S**	**Tot**	**Solo**	**Sk**	**Int**	**PD**	**FF**	**FR**	**Snaps**	**Pct**
Sep 4	Dal	W	1/1	5	3	0.0	0	1	0	0	61	100%
Sep 14	at KC	W	1/1	7	6	0.0	0	0	0	0	60	100%
Sep 21	LAR	W	1/1	9	5	0.0	0	0	0	0	66	100%
Sep 28	at TB	W	1/1	9	8	0.0	0	3	0	0	72	100%
Oct 5	Den	L	1/1	3	2	0.0	0	1	0	0	74	100%
Oct 9	at NYG	L	1/1	2	0	0.0	0	0	0	0	65	94%
Oct 19	at Min	W	1/1	6	5	0.0	0	1	0	0	69	100%
Oct 26	NYG	W	1/1	5	1	0.0	0	0	0	0	45	87%
Nov 10	at GB	W	1/1	5	4	0.0	0	0	0	0	68	100%
Nov 16	Det	W	1/1	3	3	0.0	1	2	0	0	59	100%
Nov 23	at Dal	L	1/1	7	5	0.0	0	1	1	0	74	100%
Nov 28	Chi	L	1/1	5	2	0.0	0	1	0	0	87	100%
Dec 8	at LAC	L	1/1	2	1	0.0	0	2	0	0	74	100%
Dec 14	LV	W	1/1	4	4	0.0	0	0	0	0	39	93%
Dec 20	at Was	W	1/1	4	4	0.0	1	4	0	0	48	89%
Dec 28	at Buf	W	1/1	9	5	0.0	0	0	0	0	76	100%
Jan 4	Was	L	0/0	DID NOT PLAY								
Totals			**16/16**	**85**	**58**	**0.0**	**2**	**16**	**1**	**0**	**1,037**	**92%**
PLAYOFFS												
Jan 11	SF	L	1/1	2	1	0.0	0	2	0	0	59	100%
Totals			**1/1**	**2**	**1**	**0.0**	**0**	**2**	**0**	**0**	**59**	**100%**

Nickname: Coop ... **Hobbies:** Playing pick-up basketball, golfing, and playing video games ... **Bucket list:** Travel to Italy ... **Little known fact:** His hometown has zero stoplights — only stop signs and yield signs ... **If he could have a career outside of sports:** Real estate because he feels like it's an enjoyable business and he loves looking at new houses ... **Favorite athlete to watch:** LeBron James ... **Favorite TV show:** *Suits* ... **Favorite music/artists:** Rap and country; favorite artists are Drake, Lil Baby, Morgan Wallen and Zach Bryan

- Recorded a career-high 4 PDs and 1 INT in the 29-18 win at Washington (12/20/25) en route to earning his first career **NFC Defensive Player of the Week** award
- Intercepted Lions QB **Jared Goff** with 11:18 remaining in the first quarter and returned it 21 yards to set up a **Jake Elliott** field goal in the 16-9 win vs. Detroit (11/16/25)

COLLEGE HIGHLIGHTS

- Played collegiately at Iowa (2021-23), where he recorded 120 tackles (85 solo) with 20 PDs and 7 INTs (3 TDs) in 30 games (24 starts) ... Also returned 31 punts for 406 yards (13.1 avg.) and 1 TD in his career
- Earned unanimous consensus All-America honors and was voted a finalist for the Bronko Nagurski (nation's best defensive player) and Jim Thorpe (nation's best DB) Awards in 2023 ... Also recognized as the Big Ten Defensive Back of the Year ... Registered 41 tackles (26 solo) with 2 INTs and returned 21 punts for 241 yards in 10 appearances
- Collected the first of two first-team All-Big Ten honors in his career in 2022, when he started all 13 games and produced 75 tackles (56 solo) with 8 PDs and 5 INTs, including a school-record 3 INT-TDs

TRANSACTIONS

- **2024** - Drafted by PHI in 2nd round (40th overall) ... **7/24/24** - Placed on Active/Non-Football Injury (hamstring) ... **8/13/24** - Activated from Active/Non-Football Injury (hamstring)

LANDON DICKERSON

GUARD | 69

Height: 6-6 **Weight:** 332 **DOB:** Sept. 30, 1998 (Age 27)
NFL Experience: 6th Year *(6th with Eagles)* **Draft:** D2-21 (37th overall) by PHI
College: Alabama **Hometown (HS):** Hudson, NC (South Caldwell)

SUPER BOWL CHAMPION: 2024 (LIX) **PRO BOWL:** 2022, 2023, 2024

CAREER STATISTICS							
			STARTS			OFF SNAPS	
Year	Team	GP/S	LG	C	RG	No	Pct
2021	Philadelphia	14/13	12	0	1	859	77%
2022	Philadelphia	17/17	17	0	0	1,096	93%
2023	Philadelphia	16/16	16	0	0	1,046	91%
2024	Philadelphia	16/16	16	0	0	996	86%
2025	Philadelphia	15/15	15	0	0	836	79%
Totals		**78/77**	**76**	**0**	**1**	**---**	**---**
PLAYOFFS							
2021	Philadelphia	1/1	1	0	0	66	100%
2022	Philadelphia	3/3	3	0	0	201	92%
2023	Philadelphia	1/1	1	0	0	57	97%
2024	Philadelphia	4/4	3	1	0	236	88%
2025	Philadelphia	1/1	1	0	0	73	100%
Totals		**10/10**	**9**	**1**	**0**	**---**	**---**

Nickname: Big Country ... **Hobbies:** Woodworking, hunting, fishing, working on cars, home improvement, landscaping, mowing grass and *Legos* ... **Bucket list:** Visit every continent ... **Guilty pleasures:** *Rita's* birthday cake custard ... **Memorable fan interactions:** "There was a woman at Alabama. Every single game, I mean at the team hotel, warmups, bus ride, she was there for everything. It didn't matter if we were in Texas, Florida, Arkansas, it didn't matter." ... **Favorite movie:** *Forrest Gump* ... **Favorite meal:** Steak and sweet potato fries ... **Favorite athlete growing up:** Lawrence Taylor

BIRDSEED

- Known as a skilled handyman who embarks on a number of do-it-yourself home projects with his wife, Brooke ... The couple runs their own home improvement page on Instagram called @dickerson_diys that has amassed over 80k followers
- Has built an inseparable friendship with **Jordan Mailata**, who served as Landon's best man at his wedding during the 2023 offseason
- Is an Eagle Scout ... Announced on National Signing Day in 2016 that he would finish his Eagle Scout service project installing park benches to restore a recreation center instead of enrolling in college early
- Learned discipline through martial arts at a young age ... Earned a black belt in karate when he was just 11 years old, becoming the youngest black belt in the history of the dojo that he attended
- Has supported the Eagles Autism Foundation through the league's *My Cause My Cleats* initiative ... The foundation helps support impactful autism research and care to improve the lives of affected individuals and families while aiming to drive scientific breakthroughs

CAREER HIGHLIGHTS

- A three-time **Pro Bowl** selection (2022, '23, '24), two-time NFC Champion (2022, '24) and **Super Bowl LIX** Champion ... Is tied with **Brandon Brooks** (2016-21) for the most Pro Bowl nods by an Eagles guard
- Blocked for a **Super Bowl LIX**-winning OL that helped **Saquon Barkley** (2,005) become just the ninth player in NFL history to join the 2,000+ yard rushing club in 2024 ... Barkley established a league record with 2,504 rushing yards in the regular season and playoffs ... The Eagles totaled the most combined rushing yards (3,866) in NFL history

2025 SEASON - EAGLES

- Saw action in 15 contests (15 starts) en route to helping **Saquon Barkley** eclipse the 1,000+ yard mark for the second straight season

COLLEGE HIGHLIGHTS

- Named the recipient of the Rimington Trophy (awarded to the nation's top center) and voted a unanimous first-team All-American and first-team All-SEC honoree as a fifth-year senior at Alabama in 2020
- Helped lead Alabama to an undefeated 2020 campaign, which culminated in a CFP National Championship ... Anchored an OL that blocked for the Power 5's top-ranked scoring offense (48.5 ppg.) ... The Crimson Tide also ranked 1st in the country in pass efficiency rating (198.9) and 2nd in passing offense (358.2 ypg) and total offense (541.6 ypg)
- Received All-America honorable mention accolades from *Pro Football Focus* in 2019 ... Voted second-team All-SEC as a guard (Associated Press) and center (league's coaches) ... Paved the way for a unit that ranked 2nd in the nation in scoring offense (47.2 ppg), 3rd in passing offense (342.2 ypg) and 6th in total offense (510.8 ypg)

- Began his collegiate career at Florida State (2016-18)

TRANSACTIONS

- **2021** - Drafted by PHI in 2nd round (37th overall) ... **7/28/21** - Placed on Active/Non-Football Injury ... **8/30/21** - Activated from Active/Non-Football Injury ... **12/19/21** - Placed on Reserve/COVID-19 ... **12/24/21** - Activated from Reserve/COVID-19... **3/11/24** - Agreed to terms with PHI on 4-year contract extension

ARNOLD EBIKETIE

OUTSIDE LINEBACKER | 17

(pronounced eb-uh-KAY-tee)

Height: 6-2 **Weight:** 250 **DOB:** Jan. 24, 1999 (Age 27)
NFL Experience: 5th Year *(1st with Eagles)* **Draft:** D2a-22 (38th overall) by ATL **Acquired:** FA-Atl-26
College: Penn State **Hometown (HS):** Sliver Spring, MD (Albert Einstein)

CAREER STATISTICS

			TACKLES				PASS RUSH			INTERCEPTIONS					FUMBLES		DEF SNAPS	
Year	Team	GP/S	Total	Solo	Asst	TFL	Sacks	QBH	QBP	Int	Yds	Lg	TD	PD	FF	FR	No	Pct
2022	Atlanta	16/1	30	21	9	3	2.5	11	31	0	0	--	0	2	2	0	516	46%
2023	Atlanta	17/6	25	16	9	3	6.0	12	31	0	0	--	0	1	2	0	384	34%
2024	Atlanta	17/2	38	26	12	6	6.0	12	35	0	0	--	0	2	0	1	543	49%
2025	Atlanta	17/3	36	17	19	5	2.0	6	29	0	0	--	0	1	0	0	384	35%
Totals		**67/12**	**129**	**80**	**49**	**17**	**16.5**	**41**	**126**	**0**	**0**	**--**	**0**	**6**	**4**	**1**	**---**	**---**

CAREER HIGHS

Tackles	6	11/20/22 vs. Chi.
Sacks	2.0	12/1/24 vs. LAC
INTs	--	---
PDs	1	6x, last: 12/7/25 vs. Sea.
FFs	1	4x, last: 12/3/23 at NYJ
FRs	1	12/22/24 vs. NYG

BIRDSEED

- Was born in Yaoundé, Cameroon, before moving to Silver Spring, MD when he was 13 years old ... While in Cameroon, mainly played soccer and had never played football before moving to the U.S. ... Upon arriving to the U.S., he played WR and LB at Albert Einstein (MD) High School, where he blossomed on the defensive side, recording 21.5 sacks and earning first-team *All-Sentinel* honors
- Previously had ties to Philadelphia that began his Eagles fandom ... Spent three seasons at Temple before finishing his career at Penn State ... While at Temple, became of fan of the team when he walked from Cecil B. Moore to City Hall to celebrate the Eagles Super Bowl LII victory over the Patriots and seeing the city's reaction

CAREER HIGHLIGHTS

- Originally was selected in the 2nd round (38th overall) of the 2022 NFL Draft by Atlanta ... Spent four seasons with the Falcons, registering 129 tackles (80 solo), 41 QB hits, 17 TFLs, 16.5 sacks, 4 FFs and 1 FR

2025 SEASON - FALCONS

- Played in 17 contests (three starts), totaling 36 tackles (17 solo), 29 pressures, 5 TFLs, and 2.0 sacks

COLLEGE HIGHLIGHTS

- Began his collegiate career at Temple (2017-20), before concluding his career at Penn State (2021) ... Appeared in 37 games (19 starts) in his time across the two schools, recording 27.5 TFLs, 15.5 sacks, and 5 FFs
- Earned second-team All-America honors from *FWAA*, *Phil Steele* and *The Athletic* in his lone season at Penn State ... Totaled 17 TFLs (2nd-most in conference), 9.5 sacks, 2 FFs and 2 blocked kicks

TRANSACTIONS

- **2022** - Drafted by ATL in 2nd round (38th overall) ... **3/16/26** - Signed by PHI to 1-year contract

2025 GAME-BY-GAME STATISTICS (ATL)												
Date	**Opp**		**GP/S**	**Tot**	**Solo**	**Sk**	**Int**	**PD**	**FF**	**FR**	**Snaps**	**Pct**
Sep 7	TB	L	1/0	5	3	0.0	0	0	0	0	25	43%
Sep 14	at Min	W	1/1	2	2	0.0	0	0	0	0	20	43%
Sep 21	at Car	L	1/1	2	1	0.0	0	0	0	0	23	40%
Sep 28	Was	W	1/0	1	0	0.0	0	0	0	0	21	37%
Oct 13	Buf	W	1/0	3	1	0.0	0	0	0	0	24	42%
Oct 19	at SF	L	1/1	4	2	0.0	0	0	0	0	25	37%
Oct 26	Mia	L	1/0	4	2	0.0	0	0	0	0	33	48%
Nov 2	at NE	L	1/0	3	2	0.0	0	0	0	0	34	50%
Nov 9	at Ind	L	1/0	4	2	1.0	0	0	0	0	38	49%
Nov 16	Car	L	1/0	1	0	0.0	0	0	0	0	15	19%
Nov 23	at NO	W	1/0	1	0	0.0	0	0	0	0	32	40%
Nov 30	at NYJ	L	1/0	2	1	0.0	0	0	0	0	16	24%
Dec 7	Sea	L	1/0	2	0	0.0	0	1	0	0	27	44%
Dec 11	at TB	W	1/0	1	0	0.0	0	0	0	0	15	22%
Dec 21	at Ari	W	1/0	1	1	1.0	0	0	0	0	4	7%
Dec 29	LAR	W	1/0	0	0	0.0	0	0	0	0	10	15%
Jan 4	NO	W	1/0	0	0	0.0	0	0	0	0	22	32%
Totals			**17/3**	**36**	**17**	**2.0**	**0**	**1**	**0**	**0**	**384**	**35%**

JAKE ELLIOTT

KICKER | 4

Height: 5-9 **Weight:** 167 **DOB:** Jan. 21, 1995 (Age 31)
NFL Experience: 10th Year *(10th with Eagles)* **Draft:** D5a-17 (153rd overall) by CIN **Acquired:** PS-Cin-17
College: Memphis **Hometown (HS):** La Grange, IL (Lyons Township)

SUPER BOWL CHAMPION: 2017 (LII), 2024 (LIX) **ALL-PRO:** 2023 **PRO BOWL:** 2022

CAREER STATISTICS

Year	Team	GP	FG-FGA	Pct	0-19	20-29	30-39	40-49	50+	Lg	XP-XPA	Pct	Pts	KO	TB
2017	Philadelphia	15	26-31	83.9	0-0	5-5	4-7	12-13	5-6	61	39-42	92.9	117	83	42
2018	Philadelphia	16	26-31	83.9	0-0	7-7	10-11	7-8	2-5	56	33-35	94.3	111	81	57
2019	Philadelphia	16	22-26	84.6	0-0	7-7	8-8	5-7	2-4	53	35-37	94.6	101	79	52
2020	Philadelphia	16	14-19	73.7	0-0	1-3	6-6	5-5	2-5	54	24-26	92.3	66	70	46
2021	Philadelphia	17	30-33	90.9	0-0	7-7	10-10	10-13	3-3	58	44-44	100.0	134	94	61
2022	Philadelphia	16	20-23	87.0	0-0	6-6	8-9	1-2	5-6	56	51-53	96.2	111	91	63
2023	Philadelphia	17	30-32	93.8	0-0	9-9	7-8	7-7	7-8	61	45-46	97.8	135	90	73
2024	Philadelphia	17	28-36	77.8	0-0	9-9	10-11	8-9	1-7	50	47-48	97.9	131	11	9
2025	Philadelphia	17	20-27	74.1	0-0	3-3	6-6	7-10	4-8	58	41-42	97.6	101	81	13
Totals		**147**	**216-258**	**83.7%**	**0-0**	**54-56**	**69-76**	**62-74**	**31-52**	**61**	**359-373**	**96.2**	**1,007**	**680**	**416**
PLAYOFFS															
2017	Philadelphia	3	7-7	100.0	0-0	2-2	2-2	2-2	1-1	53	7-9	77.8	28	19	13
2018	Philadelphia	2	1-1	100.0	0-0	0-0	0-0	1-1	0-0	43	3-3	100.0	6	7	2
2019	Philadelphia	1	3-3	100.0	0-0	1-1	1-1	1-1	0-0	46	0-0	---	9	4	1
2021	Philadelphia	1	0-0	---	0-0	0-0	0-0	0-0	0-0	--	1-1	100.0	1	2	1
2022	Philadelphia	3	4-4	100.0	0-0	0-0	4-4	0-0	0-0	35	12-12	100.0	24	19	11
2023	Philadelphia	1	1-1	100.0	0-0	0-0	0-0	1-1	0-0	47	0-0	---	3	3	3
2024	Philadelphia	4	10-11	90.9	0-0	2-2	4-4	3-3	1-2	50	13-16	81.3	43	32	18
2025	Philadelphia	1	2-2	100.0	0-0	0-0	1-1	1-1	0-0	41	1-2	50.0	7	5	0
Totals		**16**	**28-29**	**96.6**	**0-0**	**5-5**	**12-12**	**9-9**	**2-3**	**53**	**37-43**	**86.0**	**121**	**91**	**49**

ADDITIONAL STATISTICS

Successful Onside Kicks: 1 - 2017 (1) **Punting:** 3-112 - 2020 (2-77), 2022 - (1-35) **Pass Attempts:** 1 - 2019 (1) **Special Teams Tackles:** 1 - 2025 (1)

CAREER HIGHS

Points	16	3x, last: 2/9/25 vs. KC (SB)
FGs	5	1/8/23 vs. NYG
FG Attempts	5	1/8/23 vs. NYG
Longest FG	61	2x, last: 9/14/23 vs. Min.
Longest Attempt	61	2x, last: 9/14/23 vs. Min.
PATs	6	2x, last: 12/11/22 at NYG

BIRDSEED

- Has supported Street Tails Animal Rescue (STAR) through the NFL's *My Cause My Cleats* initiative ... The organization, where Elliott adopted his dog, Willy, is dedicated to helping the homeless, unwanted and abandoned dogs in the Philadelphia area find their forever homes ... Also represented Everytown for Gun Safety, which builds awareness and teaches people about the issues of gun violence in America
- Is a very skilled golfer who qualified for The Philadelphia Open Championship during the summer of 2022 ... The local pro-am tournament is held annually at the Philadelphia Cricket Club-Wissahickon
- Originally joined the football team at Lyons Township (IL) High School when the head coach pulled him aside after winning a student kicking competition at the school's pep rally

CAREER HIGHLIGHTS

- In 2024, produced 16 points in the 40-22 **Super Bowl LIX** victory vs. Kansas City (2/9/25), eclipsing **Don Chandler**'s 57-year record (15 in 1968) and tying the record for most FGs in a Super Bowl (4) ... Established an Eagles' record for most kicking points in a postseason (43)

2025 GAME-BY-GAME STATISTICS (PHI)														
Date	**Opp**		**FG-FGA**	**Pct**	**0-19**	**20-29**	**30-39**	**40-49**	**50+**	**Lg**	**XP-XPA**	**Pct**	**Pts**	**Kick by Kick**
Sep 4	Dal	W	1-1	100.0	0-0	0-0	0-0	0-0	1-1	58	3-3	100.0	6	(58)
Sep 14	at KC	W	2-2	100.0	0-0	0-0	0-0	0-0	2-2	58	2-2	100.0	8	(58) (51)
Sep 21	LAR	W	0-0	---	0-0	0-0	0-0	0-0	0-0	--	3-3	-	3	--
Sep 28	at TB	W	1-1	100.0	0-0	0-0	1-1	0-0	0-0	39	4-4	100.0	7	(39)
Oct 5	Den	L	1-1	100.0	0-0	0-0	1-1	0-0	0-0	31	2-2	100.0	5	(31)
Oct 9	at NYG	L	1-1	100.0	0-0	0-0	0-0	1-1	0-0	42	2-2	100.0	5	(42)
Oct 19	at Min	W	0-1	0.0	0-0	0-0	0-0	0-1	0-0	--	4-4	100.0	4	42WR
Oct 26	NYG	W	1-2	50.0	0-0	0-0	0-0	1-1	0-1	40	5-5	100.0	8	58RU (40)
Nov 10	at GB	W	1-1	100.0	0-0	0-0	1-1	0-0	0-0	39	1-1	100.0	4	(39)
Nov 16	Det	W	3-3	100.0	0-0	1-1	1-1	1-1	0-0	49	1-1	100.0	10	(27) (34) (49)
Nov 23	at Dal	L	0-1	0.0	0-0	0-0	0-0	0-0	0-1	--	3-3	100.0	3	56WR
Nov 28	Chi	L	1-2	50.0	0-0	0-0	0-0	1-1	0-1	44	0-1	0.0	3	(44) 52WL
Dec 8	at LAC	L	4-5	80.0	0-0	0-0	1-1	2-3	1-1	54	1-1	100.0	13	(41) (30) 48WL (54) (44)
Dec 14	LV	W	1-1	100.0	0-0	1-1	0-0	0-0	0-0	27	4-4	100.0	7	(27)
Dec 20	at Was	W	0-2	0.0	0-0	0-0	0-0	0-1	0-1	--	3-3	100.0	3	43WL 52WL
Dec 28	at Buf	W	2-2	100.0	0-0	1-1	0-0	1-1	0-0	47	1-1	100.0	7	(47) (28)
Jan 4	Was	L	1-1	100.0	0-0	0-0	1-1	0-0	0-0	39	2-2	100.0	5	(39)
Totals			**20-27**	**70.8**	**0-0**	**2-2**	**6-6**	**6-9**	**4-8**	**58**	**41-42**	**96.1**	**101**	**---**
PLAYOFFS														
Jan 11	SF	L	2-2	100.0	0-0	0-0	1-1	1-1	0-0	41	1-2	50.0	7	(41) (33)
Totals			**2-2**	**100.0**	**0-0**	**0-0**	**1-1**	**1-1**	**0-0**	**41**	**1-2**	**50.0**	**7**	**---**

LONGEST FIELD GOALS		
Date	**Opponent**	**Yds**
9/14/23	vs. Minnesota Vikings (W, 34-28)	61
9/24/17	vs. New York Giants (W, 27-24)	61
11/26/23	vs. Buffalo Bills (W, 37-34)	59
9/14/25	at Kansas City Chiefs (W, 20-17)	58
9/4/25	vs. Dallas Cowboys (W, 24-20)	58
10/10/21	at Carolina Panthers (W, 21-18)	58
9/10/23	at New England Patriots (W, 25-20)	56
1/1/23	vs. New Orleans Saints (L, 10-20)	56
11/11/18	vs. Dallas Cowboys (L, 20-27)	56
10/1/23	vs. Washington Commanders (W, 34-31)	54
1/8/23	vs. New York Giants (W, 22-16)	54

Hobbies: Golf ... First job: Tennis instructor ... If he could play another sport: Shortstop, Chicago Cubs ... Player he models his game after: Stephen Gostkowski ... Favorite meal: Deep dish pizza ... Favorite quote: "Success isn't owned. It's rented, and rent is due every day."

- Voted second-team **All-Pro** by the *Associated Press* in 2023, when he established a single-season franchise record in FG percentage (93.8%) ... Also set a career high with 135 kicking points (5th in team history)
- A member of the Eagles' Super Bowl LVII roster in 2022
- Named to his first career **Pro Bowl** appearance following the 2021 season after producing a then-team-record 90.9% FG percentage
- Recorded the longest FGs (43 and 46 yards) by a rookie in Super Bowl history during the 41-33 win over New England in **Super Bowl LII**
- Connected on the longest postseason FG (53 yards) in Eagles history during the 2017 NFC Divisional Playoff victory vs. Atlanta (1/13/18)
- Kicked a game-winning, 61-yard FG (franchise record and NFL rookie record) as time expired in the 27-24 win vs. N.Y. Giants on 9/24/17 ... Matched his Eagles record with another 61-yard FG as time expired in the first half of the 34-28 victory vs. Minnesota on 9/14/23

NOTES TO KNOW

- His 1,007 career points are the 2nd-most in team history, behind only **David Akers** (1,323, 1999-2010) ... Is the fastest player in Eagles history to reach 500 points (77 games)
- Owns the 2nd-most career FGs (216) in franchise history, trailing only **David Akers** (294, 1999-2010) ... Has recorded the most 50+ yard FGs (33) ever recorded by an Eagle (including playoffs)

2025 SEASON - EAGLES

- Appeared in 17 games, connecting on 20 field goals and 41 extra points ... Eclipsed 1,000 career points on a 28-yard field goal in the 13-12 win at Buffalo (12/28/25), becoming just the second player in franchise

history to accomplish the feat, joining **David Akers** (1,323, 1999-2010)

COLLEGE HIGHLIGHTS

- A four-time Lou Groza Award semifinalist (top collegiate placekicker), including a finalist in 2015 … Totaled a school-best 445 career points, topping **Stephen Gostkowski** (369) and **DeAngelo Williams** (362)
- During his four seasons at Memphis, ranked 2nd among NCAA kickers in points (445), behind **Zane Gonzalez** (492) … Holds the school record for longest FG (56 yards) and kicked 4 of the 5 longest FGs in program history from 56, 54, 53 and 53 yards

TRANSACTIONS

- **2017** - Drafted by CIN in 5th round (153rd overall) … **9/2/17** - Waived by CIN … **9/3/17** - Signed by CIN to practice squad … **9/12/17** - Signed by PHI from CIN practice squad … **2/22/19** - Signed by PHI to 1-year contract … **11/27/19** - Signed by PHI to 5-year contract extension … **3/13/24** - Agreed to terms with PHI on 4-year contract extension

A.J. EPENESA

OUTSIDE LINEBACKER | 57

(pronounced ep-UH-ness-UH)

Height: 6-6 **Weight:** 260 **DOB:** Sep. 15, 1998 (Age 27)
NFL Experience: 7th Year *(1st with Eagles)* **Draft:** D2-20 (54th overall) by BUF **Acquired:** FA-Buf-26
College: Iowa **Hometown (HS):** Edwardsville, IL (Edwardsville)

CAREER STATISTICS

			TACKLES				PASS RUSH			INTERCEPTIONS					FUMBLES		DEF SNAPS	
Year	**Team**	**GP/S**	**Total**	**Solo**	**Asst**	**TFL**	**Sacks**	**QBH**	**QBP**	**Int**	**Yds**	**Lg**	**TD**	**PD**	**FF**	**FR**	**No**	**Pct**
2020	Buffalo	14/1	14	11	3	3	1.0	4	9	0	0	--	0	1	0	0	291	27%
2021	Buffalo	14/0	14	8	6	2	1.5	9	26	0	0	--	0	1	0	0	330	31%
2022	Buffalo	15/2	16	13	3	7	6.5	10	26	0	0	--	0	5	2	1	375	36%
2023	Buffalo	15/1	20	9	11	7	6.5	10	28	2	38	32t	1	8	1	1	387	36%
2024	Buffalo	17/13	39	23	16	8	6.0	11	24	0	0	--	0	2	2	0	612	55%
2025	Buffalo	16/2	29	15	14	2	2.5	9	22	2	25	24	0	4	0	1	438	45%
Totals		**91/19**	**132**	**79**	**53**	**29**	**24.0**	**53**	**135**	**4**	**63**	**32t**	**1**	**21**	**5**	**2**	**---**	**---**
PLAYOFFS																		
2020	Buffalo	3/0	3	3	0	0	0.0	1	4	0	0	--	0	1	0	0	79	32%
2021	Buffalo	2/0	2	0	2	0	0.0	0	3	0	0	--	0	1	0	0	45	32%
2022	Buffalo	2/0	1	1	0	0	0.0	0	3	0	0	--	0	0	0	0	64	44%
2023	Buffalo	2/0	1	1	0	1	0.0	1	4	0	0	--	0	1	0	0	49	43%
2024	Buffalo	3/3	8	4	4	2	0.0	1	0	0	0	--	0	0	0	0	99	59%
2025	Buffalo	2/0	2	1	1	0	0.0	0	1	0	0	--	0	2	0	0	51	40%
Totals		**14/3**	**17**	**10**	**7**	**3**	**0.0**	**3**	**15**	**0**	**0**	**--**	**0**	**5**	**0**	**0**	**---**	**---**

ADDITIONAL STATISTICS

Special Teams Tackles: 3 - 2025 (3)

CAREER HIGHS

Tackles	6	1/19/25 vs. Bal. (Div.)
Sacks	2.0	10/14/24 at NYJ
INTs	1	4x, last: 12/7/25 vs. Cin.
PDs	3	10/8/23 vs. Jax.
FFs	1	5x, last: 10/20/24 vs. Ten.
FRs	1	3x, last: 9/14/25 at NYJ

BIRDSEED

- Family has legacy ties to the Iowa Football program ... His dad, Eppy, walked on at Iowa after moving from the American Samoa ... Upon committing to the program, A.J. was the highest-rated recruit to play for legendary head coach Kirk Ferentz ... His brother, Eric, spent four seasons with the program, while his other brother, lose, currently plays on the defensive line

CAREER HIGHLIGHTS

- Originally selected by Buffalo in the 2nd round (54th overall) of the 2020 NFL Draft ... Spent the first six seasons of his career with the Bills, appearing in 91 games (19 starts) and recording 132 tackles (79 solo), 135 pressures, 29 TFLs, 24.0 sacks, 21 PDs, 5 FFs and 2 FRs
- Played in 14 playoff games during his Bills tenure, helping the club make two appearances (2020, 2024) in the AFC Championship Game

2025 SEASON - BILLS

- Saw action in 16 contests (two starts), totaling 29 tackles (15 solo), 22 pressures, 4 PDs, 2.5 sacks, 2 INTs and 1 FR in 438 defensive snaps ... Added 3 special teams tackles

COLLEGE HIGHLIGHTS

- Played three seasons at Iowa (2017-19), registering 101 tackles (61 solo), 36.5 TFLs, 26.5 sacks, 9 FFs, 8 PDs and 1 FR ... Earned All-Big Ten honors in all three of his seasons with the Hawkeyes

2025 GAME-BY-GAME STATISTICS (ATL)												
Date	**Opp**		**GP/S**	**Tot**	**Solo**	**Sk**	**Int**	**PD**	**FF**	**FR**	**Snaps**	**Pct**
Sep 7	Bal	W	1/0	1	1	0.0	0	0	0	0	16	31%
Sep 14	at NYJ	W	1/0	0	0	0.0	0	0	0	1	26	55%
Sep 18	Mia	W	1/0	1	1	0.0	0	0	0	0	21	34%
Sep 28	NO	W	1/0	2	2	1.0	0	0	0	0	23	34%
Oct 5	NE	L	1/0	2	0	0.5	0	1	0	0	29	48%
Oct 13	at Atl	L	1/0	3	1	0.0	0	0	0	0	33	47%
Oct 26	at Car	W	1/0	3	3	1.0	1	1	0	0	28	46%
Nov 2	KC	W	1/0	0	0	0.0	0	0	0	0	23	38%
Nov 9	at Mia	L	0/0	INACTIVE								
Nov 16	TB	W	1/0	3	1	0.0	0	0	0	0	37	53%
Nov 20	at Hou	L	1/0	3	1	0.0	0	0	0	0	24	41%
Nov 30	at Pit	W	1/0	1	0	0.0	0	0	0	0	21	49%
Dec 7	Cin	W	1/1	3	1	0.0	1	1	0	0	49	82%
Dec 14	at NE	W	1/0	0	0	0.0	0	0	0	0	23	44%
Dec 21	at Cle	W	1/0	3	1	0.0	0	0	0	0	26	39%
Dec 28	Phi	L	1/0	1	1	0.0	0	0	0	0	26	48%
Jan 4	NYJ	W	1/1	3	2	0.0	0	1	0	0	33	69%
Totals			**16/2**	**29**	**15**	**2.5**	**2**	**4**	**0**	**1**	**438**	**45%**
PLAYOFFS												
Jan 11	at Jax	W	1/0	1	1	0.0	0	0	0	0	23	41%
Jan 18	at Den	L	1/0	1	0	0.0	0	2	0	0	28	39%
Totals			**2/0**	**2**	**1**	**0.0**	**0**	**2**	**0**	**0**	**51**	**40%**

- Was selected as a first-team All-American by *The Athletic* and a finalist for Polynesian Player of the Year as a junior in 2019 after posting 14.5 TFLs, 11.5 sacks and 4 FFs ... In 2018, led the Big Ten Conference with 10.5 sacks while also forcing 4 FFs, earning first-team All-Big Ten honors

TRANSACTIONS

- **2020** - Drafted by BUF in 2nd round (54th overall) ... 12/20/21 - Placed on Reserve/COVID-19 ... 12/29/21 - Activated from Reserve/COVID-19 ... 3/11/24 - Re-signed by BUF to 2-year extension ... 6/11/26 - Signed by PHI to 1-year contract

MARCUS EPPS

SAFETY | 29

Height: 6-0 **Weight:** 191 **DOB:** Jan. 27, 1996 (Age 30)
NFL Experience: 8th Year *(6th with Eagles)* **Draft:** D6b-19 (191st overall) by MIN **Acquired:** FA-25
College: Wyoming **Hometown (HS):** Huntington Beach, CA (Edison)

CAREER STATISTICS

			TACKLES				PASS RUSH			INTERCEPTIONS					FUMBLES		DEF SNAPS	
Year	**Team**	**GP/S**	**Total**	**Solo**	**Asst**	**TFL**	**Sacks**	**QBH**	**QBP**	**Int**	**Yds**	**Lg**	**TD**	**PD**	**FF**	**FR**	**No**	**Pct**
2019	Minnesota	8/0	1	1	0	0	0.0	0	0	0	0	--	0	0	0	0	12	2%
	Philadelphia	7/0	5	4	1	0	0.0	0	0	0	0	--	0	0	0	0	99	10%
	Totals	*15/0*	*6*	*5*	*1*	*0*	*0.0*	*0*	*0*	*0*	*0*	--	*0*	*0*	*0*	*0*	---	---
2020	Philadelphia	14/5	38	30	8	0	0.0	0	0	2	0	0	0	4	0	0	363	33%
2021	Philadelphia	16/3	56	36	20	0	0.0	0	0	1	0	0	0	5	0	0	506	45%
2022	Philadelphia	17/17	92	68	24	4	0.0	0	0	0	0	--	0	6	1	0	1,096	99%
2023	Las Vegas	17/17	66	41	25	4	0.0	0	0	0	0	--	0	3	1	1	1,031	91%
2024	Las Vegas	3/3	19	16	3	2	0.0	0	0	0	0	--	0	0	0	0	176	16%
2025	Philadelphia	12/4	19	17	2	1	0.0	0	0	0	0	--	0	0	0	0	250	22%
Totals		**94/49**	**296**	**213**	**83**	**11**	**0.0**	**0**	**0**	**3**	**0**	**0**	**0**	**18**	**2**	**1**	**---**	**---**
PLAYOFFS																		
2019	Philadelphia	1/0	3	2	1	0	0.0	0	0	0	0	--	0	0	0	0	13	20%
2021	Philadelphia	1/0	3	1	2	0	0.0	0	0	0	0	--	0	0	0	0	32	44%
2022	Philadelphia	3/3	13	9	4	0	0.0	0	0	0	0	--	0	0	0	0	145	95%
2025	Philadelphia	1/1	3	3	0	0	0.0	0	0	0	0	--	0	0	0	0	58	98%
Totals		**6/4**	**22**	**15**	**7**	**0**	**0.0**	**0**	**0**	**0**	**0**	**--**	**0**	**0**	**0**	**0**	**---**	**---**

ADDITIONAL STATISTICS

Special Teams Tackles: 19 - 2020 (9), 2021 (6), 2022 (2), 2025 (2) **Postseason Special Teams Tackles:** 1 - 2021 (1)

CAREER HIGHS

Tackles	11	10/24/21 at LV
Sacks	--	---
INTs	1	3x, last: 12/5/21 at NYJ
PDs	2	2x, last: 1/8/23 vs. NYG
FFs	1	2x, last: 12/14/23 vs. LAC
FRs	1	11/19/23 at Mia.

BIRDSEED

- Embarked on his first business venture by opening a gym – EBS Performance and Fitness – with his longtime trainer, Karif Byrd, in Costa Mesa, CA, in 2021 ... Has trained with Byrd, who he affectionately refers to as his 'uncle,' for over 10 years and credits him as being one of the reasons why he was able to walk on at Wyoming ... The facility includes 5,000 square feet of gym space and a turf field and offers sports performance, personal training, and group fitness programs
- Previously supported Minding Your Mind through the NFL's My Cause My Cleats initiative ... The organization is dedicated to ending stigmas and destructive behaviors associated with mental health challenges by using the power of storytelling to inspire and educate

CAREER HIGHLIGHTS

- An 7-year veteran who has seen stints with Minnesota (2019), Philadelphia (2019-22) and Las Vegas (2023-24) ... Has appeared in 82 contests (45 starts), recording 277 tackles (196 solo), 15 PDs, 10 TFLs and 3 INTs
- Started all 17 games, leading the team in defensive snaps played (1,096) and totaling career high numbers in tackles (92) and PDs (6) when the Eagles made an appearance in Super Bowl LVII

2025 GAME-BY-GAME STATISTICS (PHI)												
Date	**Opp**		**GP/S**	**Tot**	**Solo**	**Sk**	**Int**	**PD**	**FF**	**FR**	**Snaps**	**Pct**
Sep 4	Dal	W	1/0	0	0	0.0	0	0	0	0	0	0%
Sep 14	at KC	W	1/0	0	0	0.0	0	0	0	0	0	0%
Sep 21	LAR	W	1/0	0	0	0.0	0	0	0	0	0	0%
Sep 28	at TB	W	1/0	0	0	0.0	0	0	0	0	1	1%
Oct 5	Den	L	1/0	0	0	0.0	0	0	0	0	0	0%
Oct 9	at NYG	L	1/0	2	2	0.0	0	0	0	0	7	10%
Oct 19	at Min	W	1/0	0	0	0.0	0	0	0	0	0	0%
Oct 26	NYG	W	1/0	2	2	0.0	0	0	0	0	7	13%
Nov 10	at GB	W	---	RESERVE/INJURED								
Nov 16	Det	W	---	RESERVE/INJURED								
Nov 23	at Dal	L	---	RESERVE/INJURED								
Nov 28	Chi	L	---	RESERVE/INJURED								
Dec 8	at LAC	L	1/1	3	3	0.0	0	0	0	0	72	97%
Dec 14	LV	W	1/1	1	1	0.0	0	0	0	0	39	93%
Dec 20	at Was	W	1/1	2	1	0.0	0	0	0	0	48	89%
Dec 28	at Buf	W	1/1	9	8	0.0	0	0	0	0	76	100%
Jan 4	Was	L	0/0	INACTIVE								
Totals			**12/4**	**19**	**17**	**0.0**	**0**	**0**	**0**	**0**	**250**	**22%**
PLAYOFFS												
Jan 11	SF	L	1/1	3	3	0.0	0	0	0	0	58	98
Totals			**1/1**	**3**	**3**	**0.0**	**0**	**0**	**0**	**0**	**58**	**98%**

First job: "Helping my grandma around the office. She was a lawyer." ... **Bucket list:** Traveling around Europe ... **Biggest pet peeve:** When people chew with their mouth open ... **Favorite meal:** Mexican food, burrito ... **Favorite music/artists:** "Rap, hip-hop, Nipsey Hussle, Kendrick Lamar – West Coast guys." ... **Favorite athletes growing up:** Troy Polamalu and LeBron James ... **Moment left starstruck:** "Any time I saw a pro athlete when I was younger."

2025 SEASON - EAGLES

- Played in 12 contests (four starts), totaled 19 tackles (17 solo) on 250 defensive snaps

COLLEGE HIGHLIGHTS

- Started 50 career games at Wyoming after originally joining the team as a walk-on ... Voted a captain during the 2016-18 seasons and was a named a finalist for the 2018 Burlsworth Trophy, given to the nation's top walk-on ... Finished with 325 tackles, 31 PDs and 9 INTs

TRANSACTIONS

- **2019** - Drafted by MIN in 6th round (191st overall) ... **11/6/19** - Waived by MIN ... **11/7/19** - Claimed off waivers by PHI ... **11/5/20** - Placed on Reserve/COVID-19 ... **11/18/20** - Activated from Reserve/COVID-19 ... **1/3/22** - Placed on Reserve/COVID-19 ... **1/10/22** - Activated from Reserve/COVID-19 ... **3/16/23** - Signed by LV to 2-year contract ... **9/24/24** - Placed on Reserve/Injured (Torn ACL) ... **3/14/25** - Signed by NE to 1-year contract ... **8/26/25** - Released by NE ... **8/28/25** - Signed by PHI to practice squad ... **9/4/25** - Elevated by PHI from practice squad for Week 1 vs. Dallas ... **9/13/25** - Elevated by PHI from practice squad for Week 2 vs. Kansas City ... **9/20/25** - Elevated by PHI from practice squad for Week 3 vs. Los Angeles ... **9/24/25** - Signed by PHI to active roster from practice squad ... **11/1/25** - Placed on Reserve/Injured ... **12/8/25** - Activated from Reserve/Injured ... **3/21/26** - Agreed to terms with PHI on 1-year contract

ERIK EZUKANMA

WIDE RECEIVER | 49

(pronounced ez-oo-KAH-muh)

Height: 6-2 **Weight:** 210 **DOB:** Jan. 25, 2000 (Age 26)
NFL Experience: 2nd Year *(1st with Eagles)* **Draft:** D4-22 (125th overall) by MIA **Acquired:** FA-26
College: Texas Tech **Hometown (HS):** Fort Worth, TX (Timber Creek)

CAREER STATISTICS

			RECEIVING					OFF SNAPS	
Year	**Team**	**GP/S**	**Rec**	**Yds**	**Avg**	**Lg**	**TD**	**No**	**Pct**
2022	Miami	1/0	1	3	3.0	3	0	10	1%
2023	Miami	2/0	0	0	--	0	0	29	3%
2024	Miami	2/0	0	0	--	0	0	18	2%
Totals		**5/0**	**1**	**3**	**3.0**	**3**	**0**	**---**	**---**

ADDITIONAL STATISTICS

Rushing: 5-22 - 2023 (5-22)

CAREER HIGHS

Receptions	1	1/8/23 vs. NYJ
Receiving Yards	3	1/8/23 vs. NYJ
Receiving Long	3	1/8/23 vs. NYJ
Receiving TDs	--	--

BIRDSEED

- Was signed by the Eagles during the 2026 offseason after playing in the UFL for the DC Defenders where he excelled on offense and contributed on special teams in the kickoff return and kickoff coverage teams
- Attended Timber Creek (TX) High School, where he registered 2,471 receiving yards and 32 TDs, finishing his career as the No. 44 overall player in Texas for the 2018 recruiting class

CAREER HIGHLIGHTS

- Originally selected by Miami in the 4th round (125th overall) of the 2022 NFL Draft ... Spent the 2022-24 seasons with the Dolphins, appearing in five contests

COLLEGE HIGHLIGHTS

- Played collegiately at Texas Tech (2018-21), appearing in 35 games (27 starts) and totaling 2,165 yards on 138 catches (15.7 avg.) with 15 TDs and 2 rushing TDs ... Led the Red Raiders in receiving during his final three seasons with the program, becoming the first player at the program to accomplish this feat since **Wayne Walker** from 1985-87

TRANSACTIONS

- **2022** - Drafted by MIA in 4th round (125th overall) ... **9/29/23** - Placed on Reserve/Non-Football Injury (undisclosed) ... **8/27/24** - Waived by MIA ... **8/28/24** - Signed by MIA to practice squad ... **9/21/24** - Elevated by MIA from practice squad for Week 3 at Seattle ... **12/21/24** - Elevated by MIA from practice squad for Week 16 vs. San Francisco ... **12/28/24** - Elevated from practice squad for Week 17 at Cleveland ... 8/26/25 - Waived by MIA ... **8/28/25** - Signed by JAX to practice squad ... **10/7/25** - Waived by JAX ... **6/16/26** - Signed by PHI

BRANDON GEORGE

LINEBACKER | 45

Height: 6-3 **Weight:** 240 **DOB:** Nov. 19, 2000 (Age 25)
NFL Experience: 2nd Year *(1st with Eagles)* **Draft:** UDFA-25 by KC **Acquired:** FA-26
College: Pittsburgh **Hometown (HS):** Reading, PA (Berks Catholic)

CAREER STATISTICS

			TACKLES				PASS RUSH			INTERCEPTIONS					FUMBLES		DEF SNAPS	
Year	**Team**	**GP/S**	**Total**	**Solo**	**Asst**	**TFL**	**Sacks**	**QBH**	**QBP**	**Int**	**Yds**	**Lg**	**TD**	**PD**	**FF**	**FR**	**No**	**Pct**
2025	Kansas City	0/0	0	0	0	0	0.0	0	0	0	0	--	0	0	0	0	0	0
Totals		**0/0**	**0**	**0**	**0**	**0**	**0.0**	**0**	**0**	**0**	**0**	**--**	**0**	**0**	**0**	**0**	**---**	**---**

BIRDSEED

- Attended Berks Catholic (PA) High School he where was a standout LB and FB/RB ... on the defensive side, totaled 347 tackles while rushing for 2,753 yards and 41 TDs on offense ... Concluded his high school career as the No. 15 overall prospect in Pennsylvania by *247Sports*

2025 SEASON - CHIEFS

- Spent the entirety of the season on Reserve/Injured

COLLEGE HIGHLIGHTS

- Played collegiately at Pittsburgh (2019-24), seeing action in a school-record 65 contests (13 starts) and registering 197 tackles (89 solo), 16.5 TFLs, 4.0 sacks, 4 PDs, 3 FFs, 2 INTs and 1 FR ... As a senior in 2024, started all 13 games for the Panthers and recorded 80 tackles, 5.5 TFLs, 3 FFs, 2.0 sacks, 1 INT and 1 FR

TRANSACTIONS

- **2025** - Signed by KC as UDFA ... **8/26/25** - Placed on Reserve/Injured (undisclosed) ... **5/1/26** - Waived by KC ... **8/15/26** - Signed by PHI

2025 GAME-BY-GAME STATISTICS (KC)												
Date	**Opp**		**GP/S**	**Tot**	**Solo**	**Sk**	**Int**	**PD**	**FF**	**FR**	**Snaps**	**Pct**
Sep 5	at LAC	L	0/0	RESERVE/INJURED								
Sep 14	Phi	L	0/0	RESERVE/INJURED								
Sep 21	at NYG	W	0/0	RESERVE/INJURED								
Sep 28	Bal	W	0/0	RESERVE/INJURED								
Oct 6	at Jax	L	0/0	RESERVE/INJURED								
Oct 12	Det	W	0/0	RESERVE/INJURED								
Oct 19	LV	W	0/0	RESERVE/INJURED								
Oct 27	Was	W	0/0	RESERVE/INJURED								
Nov 2	at Buf	L	0/0	RESERVE/INJURED								
Nov 16	at Den	L	0/0	RESERVE/INJURED								
Nov 23	Ind	W	0/0	RESERVE/INJURED								
Nov 27	at Dal	L	0/0	RESERVE/INJURED								
Dec 7	Hou	L	0/0	RESERVE/INJURED								
Dec 14	LAC	L	0/0	RESERVE/INJURED								
Dec 21	at Ten	L	0/0	RESERVE/INJURED								
Dec 25	Den	L	0/0	RESERVE/INJURED								
Jan 4	at LV	L	0/0	RESERVE/INJURED								
Totals			**0/0**	**0**	**0**	**0.0**	**0**	**0**	**0**	**0**	**0**	**0%**

DALLAS GOEDERT

TIGHT END | 88

(pronounced GOD-ert)

Height: 6-5 **Weight:** 256 **DOB:** Jan. 3, 1995 (Age 31)
NFL Experience: 9th Year *(9th with Eagles)* **Draft:** D2-18 (49th overall) by PHI
College: South Dakota State **Hometown (HS):** Britton, SD (Britton-Hecla)

SUPER BOWL CHAMPION: 2024 (LIX)

CAREER STATISTICS

			RECEIVING					OFF SNAPS	
Year	**Team**	**GP/S**	**Rec**	**Yds**	**Avg**	**Lg**	**TD**	**No**	**Pct**
2018	Philadelphia	16/8	33	334	10.1	32t	4	525	48%
2019	Philadelphia	15/9	58	607	10.5	28t	5	781	66%
2020	Philadelphia	11/9	46	524	11.4	41	3	602	53%
2021	Philadelphia	15/14	56	830	14.8	45	4	781	70%
2022	Philadelphia	12/12	55	702	12.8	31	3	735	62%
2023	Philadelphia	14/14	59	592	10.0	49	3	809	71%
2024	Philadelphia	10/10	42	496	11.8	61	2	446	39%
2025	Philadelphia	15/15	60	591	9.9	36	11	787	80%
Totals		**108/91**	**409**	**4,676**	**11.4**	**61**	**35**	**---**	**---**
PLAYOFFS									
2018	Philadelphia	2/0	2	20	10.0	10t	1	50	42%
2019	Philadelphia	1/1	7	73	10.4	17	0	67	97%
2021	Philadelphia	1/1	6	92	15.3	28	0	59	89%
2022	Philadelphia	3/3	16	141	8.8	23	1	203	93%
2023	Philadelphia	1/1	4	21	5.3	10	1	48	81%
2024	Philadelphia	4/4	17	215	12.6	31	1	235	88%
2025	Philadelphia	1/1	4	33	8.3	15	1	67	92%
Totals		**12/10**	**56**	**595**	**10.6**	**31**	**5**	**---**	**---**

ADDITIONAL STATISTICS

Fumbles/Lost: 6/3 - 2019 (2/2), 2021 (1/0), 2022 (1/1), 2024 (2/0)

Rushing: 1-1 - 2023 (1-1) **Postseason Rushing:** 2-13 - 2024 (2-13)

Kickoff Returns: 1-16 - 2019 (1-16) **Special Teams Tackles:** 5 - 2018 (3), 2019 (2)

Postseason Special Teams Tackles: 1 - 2018 (1)

CAREER HIGHS

Receptions	10	9/22/24 at NO
Receiving Yards	170	9/22/24 at NO
Receiving Long	61	9/22/24 at NO
Receiving TDs	2	4x, last: 12/14/25 vs LV

BIRDSEED

- Is a skilled unicyclist who used to ride in parades throughout neighborhoods around Britton, SD ... Considers learning how to ride a six-foot unicycle at 12 years old as the greatest feat of his unicycling career
- Played nine-man football lining up as a WR, RB, and LB at Britton-Hecla (SD) High School due to the small population in his hometown
- Represented Feeding America's BackPack Program through the NFL's *My Cause My Cleats* initiative in 2024 ... The backpack program offers families free groceries for weekends and school breaks that include healthy, easy-to-prepare food for kid-friendly meals ... Has also supported the Wawa Foundation through *MCMC*, championing life-saving research and care for people in need, leading hunger relief efforts, and supporting the heroes making a difference in the community

CAREER HIGHLIGHTS

- Is the Eagles' all-time leader in postseason receptions (52)
- Paced the team in catches (17) and receiving yards (215) during Philadelphia's **Super Bowl LIX**-winning playoff run ... Finished with the most receiving yards by a TE in a single postseason in franchise history
- Also led the Eagles with 16 receptions for 141 yards and 1 TD during the 2022 playoffs, earning a Super Bowl LVII berth ... Has been a part of six playoff teams during his first seven NFL seasons

NOTES TO KNOW

- Ranks 3rd among NFL TEs in YAC per reception (5.9) dating back to 2021, behind **Jonnu Smith** (6.4) and **George Kittle** (6.3) in that category (min. 200 catches)
- Has registered the 3rd-most receptions (409), 3rd-most receiving TDs (35) and 4th-most receiving yards (4,676) by a TE in franchise history

2025 SEASON - EAGLES

- Appeared in 15 contests (15 starts), registering a career-high 11 TDs on 60 receptions for 591 yards (9.9 avg.) ... Notched 2 TDs (1 rushing, 1 receiving) in the NFC Wild Card Playoff game vs. San Francisco (1/11/26)
- Notched a career-high-tying 2 scrimmage TDs, including a 1-yard rushing TD during the first quarter and a 9-yard TD reception during the second quarter versus San Francisco (1/11/26) ... Is just the sixth TE in NFL history to produce a rushing TD and receiving TD in the same game (only TE to do so in the playoffs)
- Set the Eagles TE record for single-season receiving TDs (11) on a 1-yard TD catch in the first quarter of the 13-12 win at Buffalo (12/28/25) ... Tied **A.J. Brown** (2022) for the 5th-most single-season receiving TDs (11) in team history, behind **Terrell Owens** in 2004 (14), **Mike Quick** in 1983 (13) and **Tommy McDonald** in 1960 (13) and 1961 (13)
- Tied **Pete Retzlaff** (1965) for the most single-season receiving TDs by a TE in franchise history (10) on a 15-yard receiving TD in the third quarter of the 29-18 win at Washington (12/20/25)
- Led the team with 70 receiving yards and a career-high-tying 2 TDs (third time this season) on 6 receptions (11.7 avg.) in the victory vs. Las Vegas (12/14/25) ... Became the fifth player in franchise history to reach

2025 GAME-BY-GAME STATISTICS (PHI)										
Date	**Opp**		**GP/S**	**Rec**	**Yds**	**Avg**	**Lg**	**TD**	**Snaps**	**Pct**
Sep 4	Dal	W	1/1	7	44	6.3	9	0	52	83%
Sep 14	at KC	W	0/0	INACTIVE						
Sep 21	LAR	W	1/1	1	33	33.0	33t	1	61	91%
Sep 28	at TB	W	1/1	4	37	9.3	22	2	43	75%
Oct 5	Den	L	1/1	3	19	6.3	11	1	48	79%
Oct 9	at NYG	L	1/1	9	110	12.2	36	1	51	90%
Oct 19	at Min	W	1/1	3	18	6.0	11	0	49	98%
Oct 26	NYG	W	1/1	3	28	9.3	17	2	37	62%
Nov 10	at GB	W	1/1	4	43	10.8	22	0	54	85%
Nov 16	Det	W	1/1	2	24	12.0	17	0	65	90%
Nov 23	at Dal	L	1/1	2	20	10.0	13	0	58	92%
Nov 28	Chi	L	1/1	2	27	13.5	22	0	48	89%
Dec 8	at LAC	L	1/1	8	78	9.8	16	0	66	93%
Dec 14	LV	W	1/1	6	70	11.7	32	2	51	74%
Dec 20	at Was	W	1/1	3	32	10.7	15t	1	61	87%
Dec 28	at Buf	W	1/1	3	8	2.7	4	1	43	80%
Jan 4	Was	L	0/0	INACTIVE						
Totals			**15/15**	**60**	**591**	**9.9**	**36**	**11**	**787**	**80%**
PLAYOFFS										
Jan 11	SF	L	1/1	4	33	8.3	15	1	67	92%
Totals			**1/1**	**4**	**33**	**8.3**	**15**	**1**	**67**	**92%**

First job: Owned a lawn care company ... **Surprisingly good at:** Unicycling ... **Favorite athletes growing up:** Brett Favre and Aaron Rodgers ... **Favorite TV show:** *The Office* ... **Favorite music:** Country

400+ career receptions, joining **Harold Carmichael** (589, 1971-83), **Zach Ertz** (579, 2013-21), **Pete Retzlaff** (452, 1956-66) and **Brian Westbrook** (426, 2002-09)

- Finished with 28 yards and a career-high-tying 2 receiving TDs (second time this season) on 3 receptions (9.3 avg.) in the win vs. N.Y. Giants (10/26/25) ... Joined **Travis Kelce** (2022) and **Rob Gronkowski** (2015) as the only NFL TEs to record 7+ receiving TDs in their first seven games played in a season
- Posted 4 receptions for 37 yards (9.3 avg.) and tied his career-high with 2 receiving TDs in the 31-25 win at Tampa Bay (9/28/25)

COLLEGE HIGHLIGHTS

- A two-time first-team FCS All-America selection (2016-17) and two-time FCS Walter Payton Award finalist (2016-17) at South Dakota State, where he finished with the 3rd-most catches (198), 4th-most receiving yards (2,988) and 5th-most receiving TDs (21) in school history
- Over his last two years with the Jackrabbits, led all FCS TEs in catches (164) and receiving yards (2,404) while ranking 2nd in TDs (18)
- As a senior in 2017, earned first-team All-MVFC honors after leading nationally-ranked South Dakota State with 72 receptions and 1,111 receiving yards ... Ranked 2nd on the team with 7 TDs
- Received all-conference honors as a junior in 2016 after setting a single-season school record with 92 catches ... His 1,293 receiving yards were the 5th-most in Jackrabbits history (most by a TE)

TRANSACTIONS

- **2018** - Drafted by PHI in 2nd round (49th overall) ... **9/29/20** - Placed on Reserve/Injured (ankle) ... **10/31/20** - Activated from Reserve/Injured (ankle) ... **10/12/21** - Placed on Reserve/COVID-19 ... **10/21/21** - Activated from Reserve/COVID-19 ... **11/19/21** - Signed by PHI to 4-year contract extension ... **1/3/22** - Placed on Reserve/COVID-19 ... **1/10/22** - Activated from Reserve/COVID-19 ... **11/16/22** - Placed on Reserve/Injured (shoulder) ... **12/20/22** - Activated from Reserve/Injured (shoulder) ... **12/7/24** - Placed on Reserve/Injured (knee) ... **1/4/25** - Activated from Reserve/Injured (knee)

MOST RECEIVING YARDS		
Date	**Opponent**	**Yds**
9/22/24	at New Orleans Saints (W, 15-12)	170
12/21/21	vs. Washington Commanders (W, 27-17)	135
10/8/23	at Los Angeles Rams (W, 23-14)	117
10/9/25	at New York Giants (L, 17-34)	110
12/5/21	at New York Jets (W, 33-18)	105
9/13/20	at Washington Commanders (L, 17-27)	101

DANNY GRAY

WIDE RECEIVER | 82

Height: 6-0 **Weight:** 200 **DOB:** April 1, 1999 (Age 27)
NFL Experience: 3rd Year *(1st with Eagles)* **Draft:** D3b-22 (105th overall) by SF **Acquired:** FA-24
College: Southern Methodist **Hometown (HS):** Dallas, TX (James Madison)

SUPER BOWL CHAMPION: 2024 (LIX) (PS)

CAREER STATISTICS

			RECEIVING					OFF SNAPS	
Year	**Team**	**GP/S**	**Rec**	**Yds**	**Avg**	**Lg**	**TD**	**No**	**Pct**
2022	San Francisco	13/0	1	10	10.0	10	0	87	8%
Totals		**13/0**	**1**	**10**	**10.0**	**10**	**0**	**---**	**---**

ADDITIONAL STATISTICS

Rushing: 1-9 - 2022 (1-9) **Special Teams Tackles:** 1- 2022 (1)

CAREER HIGHS

Receptions	1	12/11/22 vs. TB
Receiving Yards	10	12/11/22 vs. TB
Receiving Long	10	12/11/22 vs. TB
Receiving TDs	--	---

BIRDSEED

- Missed a large part of his freshman year of high school to care for his younger siblings ... As a result was ineligible to start his college career at the Division I level ... Began his collegiate career at Blinn (TX) College before transferring to Southern Methodist University
- Was a three-sport athlete at James Madison (TX) High School, where he played basketball, football and ran track

CAREER HIGHLIGHTS

- A member of Philadelphia's practice squad during their **Super Bowl LIX**-winning campaign in 2024
- Began his career with San Francisco (2022-23), seeing action on offense and special teams in 13 games during the 2022 season

2025 SEASON - EAGLES

- Signed to the Eagles practice squad during Week 10 where he remained for the rest of the season

COLLEGE HIGHLIGHTS

- Played collegiately at Blinn College (2018-19) and Southern Methodist (2020-21), registering 2,537 yards on 151 catches and 27 TDs
- Earned first-team All-AAC as a senior in 2021 after posting a career-high and team-high 803 receiving yards on 49 touches (16.4 avg) ... Began the season with TD catches in five consecutive contests
- As a sophomore at Blinn College, earned first-team honors from the Southwest Junior College Football Conference after totaling 877 yards on 54 receptions (16.2 avg) with 8 TDs

TRANSACTIONS

- **2022** - Drafted by SF in 3rd round (105th overall) ... **8/30/23** - Placed on Reserve/Injured (shoulder sprain) ... **8/27/24** - Waived by SF ... **9/10/24** - Signed by PHI to practice squad ... **2/14/25** - Signed by PHI to reserve/future contract ... **7/30/25** - Placed on Reserve/Injured (undisclosed) ... **8/2/25** - Activated from Reserve/Injured (undisclosed) **8/2/25** - Waived by PHI ... **11/3/25** - Signed by PHI to practice squad ... **1/12/25** - Signed by PHI to reserve/future contract

JONATHAN GREENARD (PUP)

OUTSIDE LINEBACKER | 52

Height: 6-3 **Weight:** 259 **DOB:** May 25, 1997 (Age 29)
NFL Experience: 7th Year *(1st with Eagles)* **Draft:** D3-20 (90th overall) by HOU **Acquired:** T-Min-26
College: Florida **Hometown (HS):** Hiram, GA (Hiram)

PRO BOWL: 2024

CAREER STATISTICS																		
			TACKLES				PASS RUSH			INTERCEPTIONS					FUMBLES		DEF SNAPS	
Year	Team	GP/S	Total	Solo	Asst	TFL	Sacks	QBH	QBP	Int	Yds	Lg	TD	PD	FF	FR	No	Pct
2020	Houston	13/1	18	9	9	2	1.0	3	8	0	0	--	0	1	0	0	265	24%
2021	Houston	12/12	33	23	10	9	8.0	12	21	0	0	--	0	4	2	0	413	36%
2022	Houston	8/4	16	9	7	6	1.5	4	12	1	39	39t	1	1	0	1	284	24%
2023	Houston	15/15	52	36	16	15	12.5	22	59	0	0	--	0	2	1	0	632	55%
2024	Minnesota	17/17	59	41	18	18	12.0	22	69	0	0	--	0	3	4	0	918	81%
2025	Minnesota	12/10	38	19	19	10	3.0	12	41	0	0	--	0	3	1	0	559	52%
Totals		**77/59**	**216**	**137**	**79**	**60**	**38.0**	**75**	**210**	**1**	**39**	**39t**	**1**	**14**	**8**	**1**	**---**	**---**
PLAYOFFS																		
2023	Houston	2/1	5	4	1	1	0.0	1	6	0	0	--	0	0	0	0	65	47%
2024	Minnesota	1/1	3	2	1	0	0.0	1	3	0	0	--	0	0	0	0	53	100%
Totals		**3/2**	**8**	**6**	**2**	**1**	**0.0**	**2**	**9**	**0**	**0**	**--**	**0**	**0**	**0**	**0**	**---**	**---**

ADDITIONAL STATISTICS

Special Teams Tackles: 1 - 2020 (1)

CAREER HIGHS		
Tackles	9	1/3/21 vs. Ten.
Sacks	3	9/22/24 vs. Hou.
INTs	1	1/8/23 at Ind.
PDs	2	10/5/23 at Cle.
FFs	1	8x, last: 9/28/25 at Pit.
FRs	1	12/24/22 at Ten.

BIRDSEED

- Created the Greenard Foundation, which aims to support underserved kids and their football dreams through camps by providing access to skill-building, mentorship and coaching ... Represented the foundation through the NFL's *My Cause My Cleats* initiative in 2025

CAREER HIGHLIGHTS

- Originally selected as a 3rd round draft choice (90th overall) by Houston in the 2020 NFL Draft ... Spent the first six seasons of his career with Houston (2020-23) and Minnesota (2024-25), playing in 77 games (58 starts) and recording 216 tackles (137 solo), 210 pressures, 75 QB hits, 60 TFLs, 38.0 sacks, 8 FFs
- Earned his first career Pro Bowl honors in 2024 after posting 59 tackles (41 solo), 69 pressures (career-high), 22 QB hits, 18 TFLs, 12.0 sacks (T-5th most in NFL) and 4 FFs

2025 SEASON - VIKINGS

- Appeared in 12 games (10 starts), totaling 41 pressures, 38 tackles (19 solo), 12 QB hits and 3.0 sacks in 559 defensive snaps

COLLEGE HIGHLIGHTS

- Played collegiately at Louisville (2015-18) and Florida (2019), appearing in 38 contests, registering 122 tackles, 19.0 sacks, 4 FFs, 2 INTs ... With the Gators in 2019, he led the SEC in both tackles for loss (15.5) and sacks (9.5), earning first-team All-SEC honors

2025 GAME-BY-GAME STATISTICS (MIN)												
Date	**Opp**		**GP/S**	**Tot**	**Solo**	**Sk**	**Int**	**PD**	**FF**	**FR**	**Snaps**	**Pct**
Sep 8	at Chi	W	1/1	2	2	0.0	0	0	0	0	62	93%
Sep 14	Atl	L	1/1	4	1	1.0	0	0	0	0	57	86%
Sep 21	Cin	W	1/1	3	2	0.0	0	0	0	0	44	79%
Sep 28	at Pit	L	1/1	2	1	0.0	0	0	1	0	48	91%
Oct 5	at Cle	W	1/1	4	2	0.0	0	2	0	0	66	94%
Oct 19	Phi	L	1/1	3	3	0.0	0	0	0	0	47	94%
Oct 23	at LAC	L	1/1	6	5	1.0	0	0	0	0	49	67%
Nov 2	at Det	W	1/1	5	2	0.0	0	0	0	0	62	97%
Nov 9	Bal	L	1/1	2	1	0.0	0	1	0	0	36	51%
Nov 16	Chi	L	0/0	INACTIVE								
Nov 23	at GB	L	0/0	INACTIVE								
Nov 30	at Sea	L	1/0	1	0	0.0	0	0	0	0	15	22%
Dec 7	Was	W	1/0	2	0	0.0	0	0	0	0	29	56%
Dec 14	at Dal	W	1/1	4	0	1.0	0	0	0	0	44	63%
Dec 21	at NYG	W	0/0	RESERVE/INJURED (SHOULDER)								
Dec 25	Det	W	0/0	RESERVE/INJURED (SHOULDER)								
Jan 4	GB	W	0/0	RESERVE/INJURED (SHOULDER)								
Totals			**12/10**	**38**	**19**	**3.0**	**0**	**3**	**1**	**3**	**559**	**52%**

TRANSACTIONS

- **2020** - Drafted by HOU in 3rd round (90th overall) ... **12/18/21** - Placed on Reserve/COVID-19 ... **12/29/21** - Activated from Reserve/COVID-19 ... **10/19/22** - Placed on Reserve/Injured (calf) ... **12/17/22** - Activated from Reserve/Injured (calf) ... **3/13/24** - Signed by MIN to 4-year contract ... **12/17/25** - Placed on Reserve/Injured (shoulder) ... **4/24/26** - Traded by MIN to PHI for 2026 and 2027 3rd-round draft picks ... **4/27/26** - Re-signed by PHI to 4-year contract ... **7/29/26** - Placed on Active/Physically Unable to Perform

KAPENA GUSHIKEN

DEFENSIVE BACK | 34

(pronounced Kuh-pen-uh Gush-eh-ken)

Height: 5-9 **Weight:** 189 **DOB:** Aug. 15, 2002 (Age 24)
NFL Experience: Rookie *(1st with Eagles)* **Draft:** UDFA-26 by PHI
College: Mississippi **Hometown (HS):** Pukalani, HI (Kamehameha)

COLLEGE STATISTICS

			TACKLES				PASS RUSH			INTERCEPTIONS					FUMBLES		DEF SNAPS	
Year	**Team**	**GP/S**	**Total**	**Solo**	**Asst**	**TFL**	**Sacks**	**QBH**	**QBP**	**Int**	**Yds**	**Lg**	**TD**	**PD**	**FF**	**FR**	**No**	**Pct**
2021	Saddleback College	---	---	---	---	---	---	---	---	--	--	--	--	--	--	--	---	---
2022	Saddleback College	---	---	---	---	---	---	---	---	--	--	--	--	--	--	--	---	---
2023	Washington State	12/5	36	16	20	1.5	1.0	---	---	1	88	88t	1	6	0	0	---	---
2024	Washington State	13/11	52	36	16	3.5	0.0	---	---	2	6	6	0	8	0	1	---	---
2025	Mississippi	15/12	55	38	17	0.5	0.0	---	---	1	0	0	0	6	0	1	---	---
Totals		**40/28**	**143**	**90**	**53**	**5.5**	**1.0**	**---**	**---**	**4**	**94**	**88t**	**1**	**20**	**0**	**2**	**---**	**---**

BIRDSEED

- Attended Kamehameha (HI) High School, where he was a four-sport athlete, playing football, basketball, volleyball and running track ... Was a two-time all-league selection and earned all-state recognition in football
- Was not heavily recruited out of high school, so began career at Saddleback (CA) college, where he was selected to the All-National Division Southern League First-Team before transferring to the Division I level

COLLEGE HIGHLIGHTS

- Spent five seasons in the collegiate ranks, playing for Saddleback College (2021-22), Washington State (2023-24) and Mississippi (2025) ... Between Washington State and Mississippi, totaled 143 tackles (90 solo), 20 PDs, 5.5 TFLs, 4 INTs, 2 FRs 1.0 sacks and 1 INT-TD
- In his lone season at Mississippi in 2025, appeared in 15 games (12 starts), registering 55 tackles (38 solo), 6 PDs, 1 FR and 1 INT ... Helped Ole Miss win two CFP playoff games and make an appearance in the Fiesta Bowl

TRANSACTIONS

- **2026** - Signed by PHI as UDFA

GABE HALL

DEFENSIVE TACKLE | 96

Height: 6-6 **Weight:** 295 **DOB:** Jan. 12, 2001 (Age 25)
NFL Experience: 1st Year *(1st with Eagles)* **Draft:** UDFA-24 by PHI
College: Baylor **Hometown (HS):** Waller, TX (Waller)

SUPER BOWL CHAMPION: 2024 (LIX) (PS)

CAREER STATISTICS

			TACKLES				PASS RUSH			INTERCEPTIONS					FUMBLES		DEF SNAPS	
Year	**Team**	**GP/S**	**Total**	**Solo**	**Asst**	**TFL**	**Sacks**	**QBH**	**QBP**	**Int**	**Yds**	**Lg**	**TD**	**PD**	**FF**	**FR**	**No**	**Pct**
2025	Philadelphia	2/0	0	0	0	0	0.0	0	0	0	0	--	0	0	0	0	13	1%
Totals		**2/0**	**0**	**0**	**0**	**0**	**0.0**	**0**	**0**	**0**	**0**	**--**	**0**	**0**	**0**	**0**	**---**	**---**
PLAYOFFS																		
2025	Philadelphia	0/0	0	0	0	0	0.0	0	0	0	0	--	0	0	0	0	0	0%
Totals		**0/0**	**0**	**0**	**0**	**0**	**0.0**	**0**	**0**	**0**	**0**	**--**	**0**	**0**	**0**	**0**	**0**	**0%**

CAREER HIGHS

Tackles	--	--
Sacks	--	--
INTs	--	---
PDs	--	---
FFs	--	---
FRs	--	---

BIRDSEED

- A three-star, dual-sport athlete out of Waller (TX) High School ... Played football and competed in track and field throwing shot put
- Majored in communications during his time at Baylor

CAREER HIGHLIGHTS

- Contributed to the Eagles **Super Bowl LIX**-winning roster during his rookie campaign in 2024

2025 SEASON - EAGLES

- Was a member of the Eagles practice squad, being elevated for Week 1 vs. Dallas and Week 6 at N.Y. Giants where he contributed on both defense and special teams .

COLLEGE HIGHLIGHTS

- Played five seasons at Baylor (2019-23), recording 76 tackles (38 solo), 17 TFLs, 12.5 sacks, 3 PDs, 1 FF and 1 FR in 47 games (32 starts)
- Earned All-Big 12 honorable mention in 2022, when he recorded 36 tackles (16 solo), 5.5 TFLs, 4.5 sacks and 1 FR-TD ... Voted the Big 12 Defensive Player of the Week after posting 3.0 sacks vs. Texas Tech (10/29/22) ... In 2021, helped Baylor capture the Big 12 Championship along with a Sugar Bowl victory over Ole Miss (1/1/22) ... Registered 17 tackles (11 solo) with a career-high 7 TFLs and 6.0 sacks in 2021

TRANSACTIONS

- **2024** - Signed by PHI as UDFA ... **8/27/24** - Waived by PHI ... **8/28/24** - Signed by PHI to practice squad ... **2/14/25** - Signed by PHI to reserve/future contract ... **9/9/25** - Waived by PHI ... **9/11/25** - Signed by PHI to practice squad ... **1/12/25** - Signed by PHI to future/reserve contract

2025 GAME-BY-GAME STATISTICS (PHI)												
Date	**Opp**		**GP/S**	**Tot**	**Solo**	**Sk**	**Int**	**PD**	**FF**	**FR**	**Snaps**	**Pct**
Sep 4	Dal	W	1/0	0	0	0.0	0	0	0	0	5	8%
Sep 14	at KC	W	---	EAGLES PRACTICE SQUAD								
Sep 21	LAR	W	---	EAGLES PRACTICE SQUAD								
Sep 28	at TB	W	---	EAGLES PRACTICE SQUAD								
Oct 5	Den	L	---	EAGLES PRACTICE SQUAD								
Oct 9	at NYG	L	1/0	0	0	0.0	0	0	0	0	8	12%
Oct 19	at Min	W	---	EAGLES PRACTICE SQUAD								
Oct 26	NYG	W	---	EAGLES PRACTICE SQUAD								
Nov 10	at GB	W	---	EAGLES PRACTICE SQUAD								
Nov 16	Det	W	---	EAGLES PRACTICE SQUAD								
Nov 23	at Dal	L	---	EAGLES PRACTICE SQUAD								
Nov 28	Chi	L	---	EAGLES PRACTICE SQUAD								
Dec 8	at LAC	L	---	EAGLES PRACTICE SQUAD								
Dec 14	LV	W	---	EAGLES PRACTICE SQUAD								
Dec 20	at Was	W	---	EAGLES PRACTICE SQUAD								
Dec 28	at Buf	W	---	EAGLES PRACTICE SQUAD								
Jan 4	Was	L	---	EAGLES PRACTICE SQUAD								
Totals			**2/0**	**0**	**0**	**0.0**	**0**	**0**	**0**	**0**	**13**	**1%**
PLAYOFFS												
Jan 11	SF	L	---	EAGLES PRACTICE SQUAD								
Totals			**0/0**	**0**	**0**	**0.0**	**0**	**0**	**0**	**0**	**0**	**0%**

BRANDON HAYES

WIDE RECEIVER | 42

Height: 6-2 **Weight:** 205 **DOB:** Nov. 7, 2001 (Age 24)
NFL Experience: Rookie *(1st with Eagles)* **Draft:** UDFA-26 by PHI
College: Southeastern Louisiana **Hometown (HS):** Hattiesberg, MS (Oak Grove)

COLLEGE STATISTICS

			RECEIVING					OFF SNAPS	
Year	**Team**	**GP**	**Rec**	**Yds**	**Avg**	**Lg**	**TD**	**No**	**Pct**
2020	Southern Miss	7	8	59	7.4	17	0	---	---
2021	Southern Miss	3	1	11	11.0	11	0	---	---
2022	Southern Miss	2	1	23	23.0	23	0	---	---
2023	Southern Miss	10	2	21	10.5	13	0	---	---
2024	SE Louisiana	2	3	3	1.0	3	1	---	---
2025	SE Louisiana	13	19	227	11.9	69	2	---	---
Totals		**47**	**34**	**344**	**10.1**	**69**	**3**	**---**	**---**

ADDITIONAL STATISTICS

Kickoff Returns: 25-739-2 - 2024 (6-156), 2025 (19-583-2)

Rushing: 19-116: 2020 (1-9), 2025 (18-107)

BIRDSEED

- Attended Oak Grove (MI) High School, where he helped lead the school to consecutive appearances in the MHSAA 6A State Championship game ... Finished his career as a three-star recruit according to *247Sports* and represented Mississippi in the Mississippi-Alabama All-Star Football Game
- Earned Southland Conference All-Academic honors while at Southeastern Louisiana ... Earned a Masters' degree in business administration from the university in 2026

COLLEGE HIGHLIGHTS

- Played collegiately at Southern Mississippi (2020-23) and Southeastern Louisiana (2024-25), appearing in 47 games and totaling 344 yards on 34 catches (10.1 avg.) with 3 TDs, adding 739 KR yards and 2 KR-TDs
- As a senior in 2025, appeared in 13 games, registering 227 yards on 19 catches (11.9 avg.) with 2 TDs ... Also returned 19 kickoffs for 583 yards and 2 TDs, earning his second straight first-team All-Southland Conference kick returner honors
- In his first season with Southeastern Louisiana in 2024, was selected as a first-team All-Southland Conference kick returner after averaging 26.0 yards per return

TRANSACTIONS

- **2026** - Signed by PHI as UDFA ... **6/5/26** - Waived by PHI ... **8/5/26** - Signed by PHI ... **8/15/26** - Waived by PHI ... **8/21/26** - Signed by PHI

MYLES HINTON

TACKLE/GUARD | 78

Height: 6-7 **Weight:** 323 **DOB:** Jan. 9, 2002 (Age 24)
NFL Experience: 2nd Year *(2nd with Eagles)* **Draft:** D6b-25 (191st overall) by PHI
College: Michigan **Hometown (HS):** Norcross, GA (Greater Atlanta Christian)

CAREER STATISTICS						
			STARTS		OFF SNAPS	
Year	**Team**	**GP/S**	**LT**	**RT**	**No**	**Pct**
2025	Philadelphia	0/0	0	0	---	---
Totals		**0/0**	**0**	**0**	**---**	**---**
PLAYOFFS						
2025	Philadelphia	0/0	0	0	---	---
Totals		**0/0**	**0**	**0**	**---**	**---**

Nickname: Big grease ... **Hobbies:** Fishing and art ... **Little known fact:** Has drawn all of his tattoos except for one ... **If he could play another sport:** Would be a DH for the Cubs ... **Career choice outside of sports:** Would own a restaurant, says he is a "chef and a half" ... **Favorite movie:** *Interstellar* ... **Favorite sports moment:** Beating Ohio State in Columbus in 2024 ... **Favorite player to watch:** Ben Sheppard

BIRDSEED

- Comes from a family of athletes ... His father, Chris, was an eight-time NFL All-Pro, while his brother, Christopher, was a starting DL for the Michigan Wolverines and spent time with the L.A. Chargers ... His mother, Mya, and aunt, Anique, were basketball standouts at Northwestern
- Prepped at Greater Atlanta Christian (GA), where he was graded by *247Sports* as a four-star prospect, the No. 74-ranked player nationally, the No. 6 tackle and the No. 8 player in the state of Georgia ... Helped lead the Spartans to four regional championships ... Was a three-sport athlete who also competed in basketball and track and field, earning a state championship title in discus in 2018

2025 SEASON - EAGLES

- Spent the entirety of the season on Reserve/Injured

COLLEGE HIGHLIGHTS

- Saw action in 46 contests at Stanford (2020-22) and Michigan (2023-24), starting 11 games at LT and 20 at RT ... In 2024, earned All-Big Ten honorable mention honors from the league's coaches and media
- In 2023, appeared in 13 contests (five starts) for the CFP National Championship-winning Michigan Wolverines team ... Aided **Blake Corum** in setting a program single-season TD rushing record (27), a top-10 Heisman Trophy finish and earning first-team All-American honors
- Collected three varsity letters at Stanford (2020-22) after appearing in 23 games (16 starts) at RT ... In 2022, started all seven games, blocking for **Tanner McKee** when his 264 completions tied for the 5th-most single-season completions in Cardinal history

TRANSACTIONS

- **2025** - Drafted by PHI in 6th round (191st overall) ... **8/26/25** - Placed on Reserve/Injured (undisclosed)

JALYX HUNT

OUTSIDE LINEBACKER | 58

(pronounced JAY-lix)

Height: 6-3 **Weight:** 252 **DOB:** March 13, 2001 (Age 25)
NFL Experience: 3rd Year *(3rd with Eagles)* **Draft:** D3-24 (94th overall) by PHI
College: Houston Christian **Hometown (HS):** DeBary, FL (University)

SUPER BOWL CHAMPION: 2024 (LIX)

CAREER STATISTICS

			TACKLES				PASS RUSH			INTERCEPTIONS					FUMBLES		DEF SNAPS	
Year	**Team**	**GP/S**	**Total**	**Solo**	**Asst**	**TFL**	**Sacks**	**QBH**	**QBP**	**Int**	**Yds**	**Lg**	**TD**	**PD**	**FF**	**FR**	**No**	**Pct**
2024	Philadelphia	16/1	17	11	6	1	1.5	3	9	0	0	--	0	1	2	0	241	23%
2025	Philadelphia	17/9	52	28	24	9	6.5	24	57	3	53	42t	1	3	2	1	693	62%
Totals		**33/10**	**69**	**39**	**30**	**10**	**8.0**	**27**	**66**	**3**	**53**	**42t**	**1**	**3**	**4**	**1**	**---**	**---**
PLAYOFFS																		
2024	Philadelphia	4/0	9	6	3	1	1.5	3	8	0	0	--	0	0	0	0	103	38%
2025	Philadelphia	1/0	0	0	0	0	0.0	0	1	0	0	--	0	0	0	0	28	47%
Totals		**5/0**	**9**	**6**	**3**	**1**	**1.5**	**3**	**9**	**0**	**0**	**--**	**0**	**0**	**0**	**0**	**---**	**---**

ADDITIONAL STATISTICS

Special Teams Tackles: 4 - 2024 (4) **Postseason Special Teams Tackles:** 1 - 2024 (1)

CAREER HIGHS

Tackles	8	12/8/25 at LAC
Sacks	2.5	12/8/25 at LAC
INTs	1	3x, last: 1/4/26 vs. Was.
PDs	1	4x, last: 1/4/26 vs. Was.
FFs	1	3x, last: 9/28/25 at TB
FRs	1	1/4/26 vs. Was.

BIRDSEED

- Is the first Houston Christian alum to be drafted by an NFL team
- After being fined for his sack celebration in the Super Bowl, he focused attention of fans who wanted to cover the fine towards supporting the Barbers Who Care organization to support Boys' Latin Charter School and their trips to tour colleges ... In March 2025, Hunt presented the school with a check for over $25,000 through money raised
- Hosted his first annual Turkey Drive at the Booker T. Washington Community Center in Chester, PA ... The event invited families in need to receive Turkeys and items they could prepare for Thanksgiving
- Originally started his collegiate career as a safety at Cornell before experiencing a growth spurt that led him to transition to DL/LB ... Was a standout WR and DB at University (FL) High School, where he earned all-county honors after leading in yards per catch (23.8) as a senior
- Was given his name, Jalyx, because his mother's favorite fragrance is Calyx, and everyone in his family's name begins with the letter 'J' ... Credits his love for cologne to the origin of his unique name

CAREER HIGHLIGHTS

- In 2025, became the first Eagle in franchise history to lead the team in sacks (6.5) and INTs (3) in the same season
- A member of Philadelphia's for Philadelphia's **Super Bowl LIX**-winning team, seeing action on defense and special teams

2025 SEASON - EAGLES

- Played in all 17 games (nine starts), posting 52 tackles (28 solo), 57 pressures, 24 QB hits, and led the team in both sacks (6.5) and INTs (3) ... Became the first Eagle in team history to lead the team in both sacks and INTs in the same season
- Registered 1 INT and 1 FR in the contest vs. the Commanders (1/4/26), becoming the first Eagle to have an INT and FR in the same game since **T.J. Edwards** on 11/21/21 vs. New Orleans
- Brought down Bills QB **Josh Allen** twice in the 13-12 win at Buffalo

2025 GAME-BY-GAME STATISTICS (PHI)												
Date	**Opp**		**GP/S**	**Tot**	**Solo**	**Sk**	**Int**	**PD**	**FF**	**FR**	**Snaps**	**Pct**
Sep 4	Dal	W	1/1	3	1	0.0	0	0	0	0	39	64%
Sep 14	at KC	W	1/1	0	0	0.0	0	0	0	0	34	57%
Sep 21	LAR	W	1/1	2	0	0.0	0	0	0	0	43	65%
Sep 28	at TB	W	1/1	2	1	0.0	0	0	1	0	52	72%
Oct 5	Den	L	1/1	1	0	0.0	0	0	0	0	43	58%
Oct 9	at NYG	L	1/1	6	1	0.0	0	0	0	0	43	62%
Oct 19	at Min	W	1/1	1	0	0.0	1	1	0	0	52	75%
Oct 26	NYG	W	1/1	4	4	1.0	0	0	0	0	37	71%
Nov 10	at GB	W	1/0	5	5	1.0	0	0	0	0	43	63%
Nov 16	Det	W	1/0	1	1	0.0	0	0	0	0	36	61%
Nov 23	at Dal	L	1/0	4	2	0.0	0	0	0	0	43	58%
Nov 28	Chi	L	1/0	3	0	0.0	1	1	0	0	61	70%
Dec 8	at LAC	L	1/0	8	4	2.5	0	0	1	0	40	54%
Dec 14	LV	W	1/1	1	1	0.0	0	0	0	0	25	60%
Dec 20	at Was	W	1/0	2	2	0.0	0	0	0	0	30	56%
Dec 28	at Buf	W	1/0	7	4	2.0	0	0	0	0	36	47%
Jan 4	Was	L	1/1	2	2	0.0	1	1	0	1	36	52%
Totals			**17/9**	**52**	**28**	**6.5**	**3**	**3**	**2**	**1**	**693**	**62%**
PLAYOFFS												
Jan 11	SF	L	1/0	0	0	0.0	0	0	0	0	28	47%
Totals			**1/0**	**0**	**0**	**0.0**	**0**	**0**	**0**	**0**	**28**	**47%**

(12/28/25) ... His two sacks marked the second time in four games where he has registered 2.0+ sacks

- Posted career highs in tackles (8) and sacks (2.5) while recording 6 pressures in the game at L.A. Chargers (12/8/25)
- Totaled a career-high 9 pressures , 4 tackles and 1.0 sack in the 38-20 win vs. N.Y. Giants (10/27/25)
- Registered 5 pressures, 2 QB hits and 1 INT-TD in the 28-22 win at Minnesota (10/19/25) ... Intercepted Vikings QB **Carson Wentz** on third-and-5, returning it 42 yards for his first career TD to give the Eagles a 14-3 lead with 13:26 remaining in the second quarter

COLLEGE HIGHLIGHTS

- Spent four seasons at Houston Christian (2022-23) and Cornell (2019-21) ... Combined for 162 tackles (74 solo), 20.5 TFLs, 13.5 sacks, 6 PDs, 5 FFs, 4 FRs and 1 INT-TD in 38 career games ... Finished his career at Houston Christian playing 22 contests at the hybrid/EDGE position
- Voted the Southland Conference Defensive Player of the Year in 2023 after recording 46 tackles (19 solo), 9 TFLs, 6.5 sacks, 3 PDs, 2 FFs, 2 FRs and 1 INT-TD in 10 games ... In his first season at Houston Christian in 2022, garnered second-team All-Southland Conference recognition after posting 87 tackles (39 solo), 11.5 TFLs (led conference), 7.0 sacks (2nd in conference), 3 FFs, 2 PDs and 1 FR in 11 appearances
- Began his career at Cornell, where he played safety and produced 29 tackles (16 solo) with 1 PD and 1 FR in 17 contests

TRANSACTIONS

- **2024** - Drafted by PHI in 3rd round (94th overall)

Hobbies: Solving puzzles, watching anime, playing video games, and listening to music ... **Surprisingly good at:** Drawing and painting ... **If he could play another sport, what position/team:** Shortstop, Baltimore Orioles ... **If he could have a career outside of sports:** Would be a video producer for TV shows or YouTube channels ... **Favorite movie:** *Now You See Me* ... **Favorite TV show:** *The Office* ... **Favorite music/artists:** Hip-hop and R&B; Aaliyah, SZA, J. Cole, The Internet

JALEN HURTS

QUARTERBACK | 1

Height: 6-1 **Weight:** 223 **DOB:** Aug. 7, 1998 (Age 28)
NFL Experience: 7th Year *(7th with Eagles)* **Draft:** D2-20 (53rd overall) by PHI
College: Oklahoma **Hometown (HS):** Channelview, TX (Channelview)

SUPER BOWL CHAMPION: 2024 (LIX) **SUPER BOWL MVP:** 2024 (LIX) **ALL-PRO:** 2022 **PRO BOWL:** 2022, 2023, 2025

CAREER STATISTICS

			PASSING										RUSHING					OFF SNAPS	
Year	**Team**	**GP/S**	**Att**	**Cmp**	**Pct**	**Yds**	**Y/A**	**TD**	**Int**	**Lg**	**Sk/Yds**	**Rate**	**Att**	**Yds**	**Avg**	**Lg**	**TD**	**No**	**Pct**
2020	Philadelphia	15/4	148	77	52.0	1,061	7.2	6	4	81t	13/59	77.6	63	354	5.6	24	3	334	30%
2021	Philadelphia	15/15	432	265	61.3	3,144	7.3	16	9	91	26/150	87.2	139	784	5.6	31	10	954	85%
2022	Philadelphia	15/15	460	306	66.5	3,701	8.0	22	6	68	38/231	101.5	165	760	4.6	42	13	1,028	87%
2023	Philadelphia	17/17	538	352	65.4	3,858	7.2	23	15	63t	36/222	89.1	157	605	3.9	24	15	1,103	96%
2024	Philadelphia	15/15	361	248	68.7	2,903	8.0	18	5	67t	38/271	103.7	150	630	4.2	35	14	934	81%
2025	Philadelphia	16/16	454	294	64.8	3,224	7.1	25	6	79t	32/181	98.5	105	421	4.0	29	8	965	97%
Totals		**93/82**	**2,393**	**1,542**	**64.4**	**17,891**	**7.5**	**110**	**45**	**91**	**183/1,114**	**94.4**	**779**	**3,554**	**4.6**	**42**	**63**	**---**	**---**
PLAYOFFS																			
2021	Philadelphia	1/1	43	23	53.5	258	6.0	1	2	35	2/14	60.0	8	39	4.9	11	0	66	100%
2022	Philadelphia	3/3	87	58	66.7	579	6.7	3	0	45t	4/8	96.9	35	143	4.1	28	5	210	96%
2023	Philadelphia	1/1	35	25	71.4	250	7.1	1	0	55	3/16	100.9	1	5	5.0	5	0	57	97%
2024	Philadelphia	4/4	91	65	71.4	726	8.0	5	1	46t	13/100	108.6	34	194	5.7	44t	5	256	96%
2025	Philadelphia	1/1	35	20	57.1	168	4.8	1	0	20	1/1	79.2	5	14	2.8	4	0	73	100%
Totals		**10/10**	**291**	**191**	**65.6**	**1,981**	**6.8**	**11**	**3**	**55**	**23/139**	**93.4**	**83**	**395**	**4.8**	**44t**	**10**	**---**	**---**

ADDITIONAL STATISTICS

Fumbles/Lost: 53/20 - 2020 (9/2), 2021 (9/2), 2022 (9/2), 2023 (9/5), 2024 (9/5), 2025 (8/4) **Postseason Fumbles/Lost:** 4/1 - 2021 (1/0), 2022 (2/1), 2024 (1/0) **Receptions:** 1-3 - 2020 (1-3)

CAREER HIGHS

Pass Attempts	48	10/3/21 vs. KC
Completions	32	10/3/21 vs. KC
Passing Yards	387	10/3/21 vs. KC
Yards/Attempt	14.2	10/19/25 at Min.
Passing Long	91	9/19/21 vs. SF
Passing TDs	4	3x, last: 10/26/25 vs. NYG
Completion %	83.9	9/19/22 vs. Min
Passer Rating	158.3	10/19/25 at Min.
Rush Attempts	18	2x, last: 11/21/21 vs. NO
Rushing Yards	157	11/27/22 vs. GB
Rushing Long	44t	1/19/25 vs. LAR (Div.)
Rushing TDs	3	5x, last: 1/26/25 vs. Was. (CC)
Total Yards	434	10/3/21 vs. KC
Total TDs	5	11/26/23 vs. Buf.

BIRDSEED

- Launched the Jalen Hurts Foundation during the spring of 2024 with a mission to strengthen communities by servicing and advancing the youth ... The "Keep it Cool" campaign has impacted thousands of students by donating money to install air conditioners in city schools ... Helps fund unique opportunities for local programs such as the KB Foundation, a youth mentorship nonprofit ... Recognized as the 2024 Philadelphia Citizen of the Year for his community outreach
- Authored a children's book, entitled *Better Than a Touchdown*, which released in March 2026 ... Making a dream of his into a reality, Hurts hopes the project strikes a chord of resilience, encourages self-belief, and resonates with kids, teachers, mentors and parents
- Is an avid advocate of women in sports, surrounding himself with an all-female team of representatives ... Believes in empowering women and validating that they have equality in what they strive to do
- Selected as the global flag football ambassador for the 2028 Summer Olympics, which will debut men's and women's flag football events ... Also supports the Eagles Girls Flag Football League Championships
- Embraces the Eagles' legacy of Black QBs and maintains relationships with legends such as **Randall Cunningham**, **Donovan McNabb** and **Michael Vick** ... Each of them motivated him growing up, as he used to watch their highlights for inspiration during personal workouts
- For the NFL's *My Cause My Cleats* initiative in 2024, visited with three patients at the Children's Hospital of Philadelphia to design a special pair of cleats for him to wear on gameday ... The children attended

2025 GAME-BY-GAME STATISTICS (PHI)

				PASSING											RUSHING					OFF SNAPS	
Date	**Opp**		**GP/S**	**Att**	**Cmp**	**Pct**	**Yds**	**Y/A**	**TD**	**Int**	**Lg**	**Sk/Yds**	**Rate**	**Att**	**Yds**	**Avg**	**Lg**	**TD**	**No**	**Pct**
Sep 4	Dal	W	1/1	23	19	82.6	152	6.6	0	0	51	1/8	94.2	14	62	4.4	15	2	63	100%
Sep 14	at KC	W	1/1	22	15	68.2	101	4.6	0	0	28	2/7	78.0	9	15	1.7	11	1	60	100%
Sep 21	LAR	W	1/1	32	21	65.6	226	7.1	3	0	38	4/24	117.4	9	40	4.4	18	1	67	100%
Sep 28	at TB	W	1/1	24	15	62.5	130	5.4	2	0	22	2/18	104.5	9	62	6.9	29	0	57	100%
Oct 5	Den	L	1/1	38	23	60.5	280	7.4	2	0	52	6/23	100.8	2	3	1.5	4	0	61	100%
Oct 9	at NYG	L	1/1	33	24	72.7	283	8.6	1	1	36	3/17	95.9	7	13	1.9	9	1	57	100%
Oct 19	at Min	W	1/1	23	19	82.6	326	14.2	3	0	79t	3/10	158.3	4	-10	-2.5	1	0	50	100%
Oct 26	NYG	W	1/1	20	15	75.0	179	9.0	4	0	40t	4/28	141.5	4	22	5.5	8	0	55	93%
Nov 10	at GB	W	1/1	26	15	57.7	183	7.0	1	0	41	0/0	92.3	5	27	5.4	10	0	63	100%
Nov 16	Det	W	1/1	28	14	50.0	135	4.8	0	0	34	1/11	63.8	10	31	3.1	12	1	72	100%
Nov 23	at Dal	L	1/1	39	27	69.2	289	7.1	1	0	41	1/13	99.2	7	33	4.7	8	2	63	100%
Nov 28	Chi	L	1/1	34	19	55.9	230	6.8	2	1	33t	0/0	84.2	4	31	7.8	23	0	54	100%
Dec 8	at LAC	L	1/1	40	21	52.5	240	6.0	0	4	28	1/9	31.3	4	8	2.0	8	0	71	100%
Dec 14	LV	W	1/1	15	12	80.0	175	12.0	3	0	44	1/4	154.9	7	39	5.6	13	0	52	75%
Dec 20	at Was	W	1/1	30	22	73.3	185	6.2	2	0	24	2/7	111.1	7	40	5.7	16	0	66	94%
Dec 28	at Buf	W	1/1	27	13	48.1	110	4.1	1	0	27	1/2	71.5	3	5	1.7	4	0	54	100%
Jan 4	Was	L	0/0	DID NOT PLAY																
Totals			**16/16**	**454**	**294**	**64.8**	**3,224**	**7.1**	**25**	**6**	**79t**	**32/181**	**98.5**	**105**	**421**	**4.0**	**29**	**8**	**965**	**97%**
PLAYOFFS																				
Jan 11	SF	L	1/1	35	20	57.1	168	4.8	1	0	20	1/1	79.2	5	14	2.8	4	0	73	100%
Totals			**1/1**	**35**	**20**	**57.1**	**168**	**4.8**	**1**	**0**	**20**	**1/1**	**79.2**	**5**	**14**	**2.8**	**4**	**0**	**73**	**100%**

Bucket list: Meet Denzel Washington ... **Desired talent:** Ability to sing ... **If he could play another sport, what team/position:** "I'd go team up with Bryce Harper and the Phillies and play shortstop or center field." ... **Moments left starstruck:** Meeting Frankie Beverly and Kobe Bryant ... **Favorite movies:** *Friday Night Lights* and *He Got Game* ... **Favorite music:** Frankie Beverly and Maze, Al Green, The Isley Brothers, Anita Baker, JayDaYoungan ... **Favorite meal:** Seafood, boiled crawfish

the Week 14 matchup as his guests and were surprised with their own shoes sporting the same design they collaborated on together

- Grew up in a proud football family ... Coached by his father, Averion, at Channelview (TX) High School ... His brother, Averion Jr., was a QB at Texas Southern and is a coach at Westfield (TX) High School ... Credits his success to the example his father set for him as a coach's kid

CAREER HIGHLIGHTS

- Voted **Super Bowl LIX MVP** after totaling 293 yards (221 passing, 72 rushing) and 3 TDs (2 passing, 1 rushing) with a 119.7 passer rating in the 40-22 win against Kansas City in 2024 ... Broke his Super Bowl QB record with 72 rushing yards (first QB to register a 100+ passer rating and 50+ rushing yards in two Super Bowls) ... Became just the seventh QB to appear in multiple Super Bowls and win a championship during their first five career seasons, joining **Troy Aikman**, **Tom Brady**, **Patrick Mahomes**, **Ben Roethlisberger**, **Kurt Warner** and **Russell Wilson**
- Selected to his second career **Pro Bowl** following the 2023 campaign, when he tied for the most rushing TDs (15) by a QB in NFL history and established team records in total yards (4,463) and total TDs (38)
- Led the Eagles to Super Bowl LVII in 2022, becoming the eighth Black QB to start in a Super Bowl ... Competing with **Patrick Mahomes** (also squared off in **Super Bowl LIX**), Super Bowl LVII was the first to feature two Black starting QBs ... Produced 374 yards (304 passing, 70 rushing) and 4 TDs, including a career-high-tying 3 rushing TDs (most by a QB and tied for the most by any player in Super Bowl history)
- Named second-team **All-Pro** by the *Associated Press*, earned his first career **Pro Bowl** honor and finished second in *AP* NFL MVP voting in 2022 ... Guided Philadelphia to Super Bowl LVII after going 14-1 in the regular season at 24 years old, becoming the second-youngest QB to ever win 14 games, behind **Dan Marino** with Miami in 1984 (23)
- In 2021, became the youngest Eagles QB (23 years old) to start in a playoff game (previously **Donovan McNabb** at 24 in 2000)

MOST TOTAL YARDS (TOP TEN)				
Date	Opponent	Pass	Rush	Total
10/3/21	vs. Kansas City Chiefs (L, 30-42)	387	47	434
12/27/20	at Dallas Cowboys (L, 17-37)	342	69	411
12/20/20	at Arizona Cardinals (L, 26-33)	338	63	401
12/4/22	vs. Tennessee Titans (W, 35-10)	380	12	392
9/19/22	vs. Minnesota Vikings (W, 24-7)	333	57	390
12/18/22	at Chicago Bears (W, 25-20)	315	61	376
10/8/23	at Los Angeles Rams (W, 23-14)	303	72	375
2/12/23	vs. Kansas City Chiefs (L, 35-38) (SB)	304	70	374
10/22/20	vs. New York Giants (W, 22-21)	359	14	373
9/27/21	at Dallas Cowboys (L, 21-41)	326	35	361

MOST TOTAL TOUCHDOWNS (TOP TEN)				
Date	Opponent	Pass	Rush	Total
11/26/23	vs. Buffalo Bills (W, 37-34)	3	2	5
10/26/25	vs. New York Giants (W, 38-20)	4	0	4
9/21/25	vs. Los Angeles Rams (W, 33-26)	3	1	4
1/26/25	vs. Washington Commanders (W, 55-23) (CC)	1	3	4
11/10/24	at Dallas Cowboys (W, 34-6)	2	2	4
10/27/24	at Cincinnati Bengals (W, 37-17)	1	3	4
10/29/23	at Washington Commanders (W, 38-31)	4	0	4
2/12/23	vs. Kansas City Chiefs (L, 35-38) (SB)	1	3	4
12/4/22	vs. Tennessee Titans (W, 35-10)	3	1	4
10/30/22	vs. Pittsburgh Steelers (W, 35-13)	4	0	4

NOTES TO KNOW

- Ranks 2nd in the NFL with 138 total TDs since 2022, trailing only **Josh Allen** (165) ... Is one of three QBs to post 25+ total TDs in each of the last four seasons (since 2021), joining Allen and **Patrick Mahomes**
- Has registered 16,102 total yards since 2022, ranking 6th in the NFL ... Joins **Josh Allen**, **Jared Goff** and **Patrick Mahomes** as the only QBs to produce 15,000+ total yards and 120+ total TDs during that span
- Ranks 2nd behind **Derrick Henry** for the most rushing TDs (67) in the NFL since 2021, including 10+ rushing TDs in four consecutive seasons from 2021-24 (NFL QB record) ... His 63 career rushing TDs are the 3rd-most by a QB in history, behind **Josh Allen** (77) and **Cam Newton** (75)

2025 SEASON - EAGLES

- Started 16 games, completing 294-of-454 (64.8%) passes for 3,224 yards and a career-high 25 passing TD, adding 8 rushing TDs on the ground en route to earning his third **Pro Bowl** selection ... Joined **Josh Allen** (six) as the only active NFL players since 2000 with 30+ total TDs in four consecutive seasons
- Completed 12-of-15 passes for 175 yards with 3 passing TDs (154.9 passer rating) in the 31-0 victory vs. Las Vegas (12/14/25) ... Became the first QB in Eagles history to record multiple games with 150+ passer rating and 80%+ completion percentage in the same season
- Finished 19-of-23 for 326 yards with 3 passing TDs in the 28-22 win at Minnesota (10/19/25) ... Became the third player in Eagles history to record a perfect passer rating, joining **Nick Foles** on 11/3/13 and **Donovan McNabb** on 9/23/07
- Completed 17-of-24 passes for 209 yards and recorded 4 total TDs (3 pass, 1 rush) in the second half of the Eagles 33-26 comeback victory vs. the L.A. Rams (9/21/25) ... Led the Eagles to score 19 unanswered points and take a lead 27-26 on a fourth down 4-yard TD pass to **DeVonta Smith** with 1:48 remaining in the fourth quarter

COLLEGE HIGHLIGHTS

- Started 42 of 56 games at Alabama (2016-18) and Oklahoma (2019), posting a 38-4 record ... Threw for 9,477 yards and 80 TDs on 682-of-1,047 (65.1%) passing, while rushing for 3,274 yards and 43 TDs
- As a senior at Oklahoma, finished as the runner-up for the Heisman Trophy and also earned All-America and first-team All-Big 12 honors ... Tallied 5,149 total yards (3,851 passing, 1,298 rushing) ... Set school records for rushing yards and points scored (126) by a QB
- Rallied Alabama to the 2018 SEC Championship as a junior ... Helped the Crimson Tide win a CFP National Championship in 2017

TRANSACTIONS

- **2020** - Drafted by PHI in 2nd round (53rd overall) ... **4/17/23** - Agreed to terms with PHI on 5-year contract extension

TARRON JACKSON

OUTSIDE LINEBACKER | 77

(pronounced tuh-RON)

Height: 6-2 **Weight:** 254 **DOB:** June 22, 1998 (Age 28)
NFL Experience: 4th Year *(4th with Eagles)* **Draft:** D6b-21 (191st overall) by PHI **Acquired:** FA-SF-26
College: Coastal Carolina **Hometown (HS):** Aiken, SC (Silver Bluff)

CAREER STATISTICS

			TACKLES				PASS RUSH			INTERCEPTIONS					FUMBLES		DEF SNAPS	
Year	**Team**	**GP/S**	**Total**	**Solo**	**Asst**	**TFL**	**Sacks**	**QBH**	**QBP**	**Int**	**Yds**	**Lg**	**TD**	**PD**	**FF**	**FR**	**No**	**Pct**
2021	Philadelphia	17/0	17	11	6	2	1.0	1	9	0	0	--	0	0	1	0	253	22%
2022	Philadelphia	4/0	0	0	0	0	0.0	0	0	0	0	--	0	0	0	0	27	2%
2024	Carolina	3/0	0	0	0	0	0.0	0	0	0	0	--	0	0	0	0	28	13%
Totals		**24/0**	**17**	**11**	**6**	**2**	**1.0**	**1**	**9**	**0**	**0**	**--**	**0**	**0**	**1**	**0**	**---**	**---**
PLAYOFFS																		
2021	Philadelphia	1/0	1	1	0	0	0.0	0	0	0	0	--	0	0	0	0	15	21%
Totals		**1/0**	**1**	**1**	**0**	**0**	**0.0**	**0**	**0**	**0**	**0**	**--**	**0**	**0**	**0**	**0**	**---**	**---**

ADDITIONAL STATISTICS

Special Teams Tackles: 1 - 2021 (1)

CAREER HIGHS

Tackles	3	2x, last: 1/8/22 vs. Dal.
Sacks	1.0	10/31/21 at Det.
INTs	--	---
PDs	--	---
FFs	1	10/31/21 at Det.
FRs	--	---

BIRDSEED

- His brother, Daron, died of leukemia at age 12 in 2008 ... Promised his older brother he would make it to the NFL one day ... Wore No. 9 in college because he was only 9 years old when Daron passed away
- Annually participates in the 'Big Climb' for the Leukemia & Lymphoma Society in Philadelphia, honoring his late brother ... Climbs the steps of Lincoln Financial Field with many others to help raise critical funds in support of blood cancer research and patient support
- Earned a bachelor's degree in applied mathematics and also minored in actuarial science ... If football had not worked out for him, his plan was to become an actuary at an insurance firm
- Prepped at Silver Bluff (SC) High School, where he led his team to two state championship games ... Did not have a Division I offer other than Coastal Carolina, which earned FBS status after he arrived

CAREER HIGHLIGHTS

- A member of the Eagles' 2022 team that advanced to Super Bowl LVII ... Contributed on the active roster as well as the practice squad

2025 SEASON - 49ERS

- Spent the entirety of the season on Reserve/Injured

COLLEGE HIGHLIGHTS

- In 48 career games at Coastal Carolina (2016-20), totaled 195 tackles (93 solo) 44.5 TFLs, 26.5 sacks, 6 FFs, 3 PDs and 1 FR ... Finished his career as the Chanticleers' career leader in sacks and TFLs
- Named a consensus All-American and Sun Belt Defensive Player of the Year in 2020 ... Helped guide Coastal Carolina to an 11-1 record, producing a team-high 14 TFLs and 8.5 sacks along with 54 tackles (25 solo), 3 FFs and 1 FR ... Voted a finalist for the Lombardi Award, Lott IMPACT Trophy and Bronko Nagurski Trophy, in addition to being named a semifinalist for the Chuck Bednarik Award

2025 GAME-BY-GAME STATISTICS (SF)												
Date	**Opp**		**GP/S**	**Tot**	**Solo**	**Sk**	**Int**	**PD**	**FF**	**FR**	**Snaps**	**Pct**
Sep 7	Sea	W	RESERVE/INJURED (NECK)									
Sep 14	at NO	W	RESERVE/INJURED (NECK)									
Sep 21	Ari	W	RESERVE/INJURED (NECK)									
Sep 28	Jax	L	RESERVE/INJURED (NECK)									
Oct 2	at LAR	W	RESERVE/INJURED (NECK)									
Oct 12	at TB	L	RESERVE/INJURED (NECK)									
Oct 19	Atl	W	RESERVE/INJURED (NECK)									
Oct 26	at Hou	L	RESERVE/INJURED (NECK)									
Nov 2	at NYG	W	RESERVE/INJURED (NECK)									
Nov 9	LAR	L	RESERVE/INJURED (NECK)									
Nov 16	at Ari	W	RESERVE/INJURED (NECK)									
Nov 24	Car	W	RESERVE/INJURED (NECK)									
Nov 30	at Cle	W	RESERVE/INJURED (NECK)									
Dec 14	Ten	W	RESERVE/INJURED (NECK)									
Dec 22	at Ind	W	RESERVE/INJURED (NECK)									
Dec 28	Chi	W	RESERVE/INJURED (NECK)									
Jan 3	Sea	L	RESERVE/INJURED (NECK)									
Totals			**0/0**	**0**	**0**	**0.0**	**0**	**0**	**0**	**0**	**0**	**0%**
PLAYOFFS												
Jan 11	at Phi	W	RESERVE/INJURED (NECK)									
Jan 17	at Sea	L	RESERVE/INJURED (NECK)									
Totals			**0/0**	**0**	**0**	**0.0**	**0**	**0**	**0**	**0**	**0**	**0%**

Hobbies: Enjoys cooking on the grill, especially ribs ... **First job:** Helping out with his dad's construction business, including remodeling houses, painting walls, and delivering supplies ... **Jersey number significance:** 7 and 5 add up to 12, the age of his older brother and biggest inspiration, Daron, when he passed away from leukemia in 2008 ... **Another family inspiration:** His uncle, Dean Bryant, who passed away in 2020 ... Dean was an Eagles fan and always wished for Tarron to get drafted by his favorite team ... **Favorite TV show:** *Snowfall* ... **Favorite music:** A little bit of everything: '90s, modern-day rap, hip-hop ... **Favorite meal:** Mac and cheese ... **Favorite athlete growing up:** Kobe Bryant ... **Favorite quote:** "Effort without detail is just good effort."

- Earned first-team all-conference honors after setting a Sun Belt and school single-season record with 10.0 sacks (career high) in 2019 ... Added 60 tackles (28 solo), 13 TFLs and 2 FFs

TRANSACTIONS

- **2021** - Drafted by PHI in 6th round (191st overall) ... **12/27/21** - Placed on Reserve/COVID-19 ... **12/29/21** - Activated from Reserve/COVID-19 ... **10/26/22** - Waived by PHI ... **10/29/22** - Signed by PHI to practice squad ... **8/29/23** - Waived by PHI ... **8/30/23** - Signed by PHI to practice squad ... **1/18/24** - Signed by PHI to reserve/future contract ... **8/27/24** - Waived by PHI ... **8/29/24** - Signed by CAR to practice squad ... **9/19/24** - Signed by CAR to active roster from practice squad ... **10/15/24** - Waived by CAR ... **11/7/24** - Signed by PHI to practice squad ... **12/31/24** - Waived by PHI ... **1/2/25** - Signed by SF to practice squad ... **1/6/25** - Signed to SF active roster from practice squad ... **7/29/25** - Placed on Reserve/Injured (neck) ... **8/10/26** - Signed by PHI to 1-year contract

KEYSHAWN JAMES-NEWBY

OUTSIDE LINEBACKER | 50

Height: 6-1 **Weight:** 240 **DOB:** Aug. 8, 2002 (Age 24)
NFL Experience: Rookie *(1st with Eagles)* **Draft:** D7c-26 (252nd overall) by PHI
College: New Mexico **Hometown (HS):** Helena, MT (Helena)

COLLEGE STATISTICS

			TACKLES				PASS RUSH			INTERCEPTIONS					FUMBLES		DEF SNAPS	
Year	**Team**	**GP/S**	**Total**	**Solo**	**Asst**	**TFL**	**Sacks**	**QBH**	**QBP**	**Int**	**Yds**	**Lg**	**TD**	**PD**	**FF**	**FR**	**No**	**Pct**
2021	Montana Tech	9/6	31	22	9	4.0	4.0	---	---	0	---	--	0	0	1	0	---	---
2022	Montana Tech	7/6	40	22	18	8.5	5.0	---	---	0	---	--	0	1	1	1	---	---
2023	Idaho	11/10	38	12	26	7.0	5.0	---	---	0	---	--	0	2	0	0	---	---
2024	Idaho	13/11	65	36	29	14.5	10.5	---	---	0	---	--	0	1	2	0	---	---
2025	New Mexico	13/13	52	29	23	15.0	9.0	---	---	0	---	--	0	5	2	0	---	---
Totals		**53/46**	**226**	**121**	**105**	**49.0**	**33.5**	**---**	**---**	**0**	**---**	**--**	**0**	**9**	**5**	**1**	**---**	**---**

ADDITIONAL STATISTICS

Kickoff Returns: 1-10 - 2021 (1-10)

Nickname: Key ... **Hobbies:** Playing *Rocket League*, watching anime, and swimming ... **First job:** Installing sprinkler systems ... **Bucket list item:** Go skydiving ... **If he could player another sport:** Professional lacrosse ... **Alternate career choice:** Real estate or home renovation ... **Go-to karaoke song:** "Broccoli" by DRAM ft. Lil Yachty ... **If he could witness any sports moment:** LeBron James breaking the all-time NBA scoring record ... **Favorite TV show:** *Naruto: Shippuden* ... **Favorite music genre:** Pluggnb ... **Favorite movie:** *Transformers, Insidious*

BIRDSEED

- Faced an unconventional path to the NFL, as he couldn't enter the transfer portal after his time at Montana Tech due to the program being NAIA, so he had to share social media clips of his film with different programs in order to garner interest ... After some time, was contacted by Idaho and he enrolled there ... Played two seasons at Idaho before transferring to New Mexico where he earned all-conference honors
- While at Montana Tech, was initially focused on securing an engineering degree, voicing a passion for buildings and construction before his football career took off ... Has interest in returning to the engineering field after his playing days are over

COLLEGE HIGHLIGHTS

- Played five seasons in the collegiate ranks, making stops at Montana Tech (2021-22), Idaho (2023-24) and New Mexico (2025) ... Appeared in 53 games (46 starts) and recorded 226 tackles (121 solo), 49 TFLs, 33.5 sacks, 9 PDs, 5 FFs and 1 FR
- During his lone season with New Mexico in 2025, totaled 52 tackles (29 solo), 15 TFLs, 9.0 sacks, 5 PDs and 2 FFs, earning a first-team All-Mountain West selection
- In 2024, earned FCS All-American honors from *AFCA* and first-team All-Big Sky after posting 65 tackles (36 solo), 14.5 TFLs, 10.5 sacks and 2 FFs ... Registered at least 1+ TFLs in nine of the 13 games he appeared in

TRANSACTIONS

- **2026** - Drafted by PHI in 7th round (252nd overall)

E.J. JENKINS

TIGHT END | 84

Height: 6-6 **Weight:** 245 **DOB:** Nov. 3, 1998 (Age 27)
NFL Experience: 2nd Year *(2nd with Eagles)* **Draft:** UDFA-23 by NYJ **Acquired:** FA-24
College: Georgia Tech **Hometown (HS):** Fredericksburg, VA (Chancellor)

SUPER BOWL CHAMPION: 2024 (LIX)

CAREER STATISTICS									
			RECEIVING					OFF SNAPS	
Year	Team	GP/S	Rec	Yds	Avg	Lg	TD	No	Pct
2024	Philadelphia	8/0	1	7	7.0	7t	1	95	8%
2025	Philadelphia	2/0	0	0	---	--	0	11	1%
Totals		**10/0**	**1**	**7**	**7.0**	**7t**	**1**	**---**	**---**
PLAYOFFS									
2024	Philadelphia	4/0	0	0	---	--	0	17	6%
2025	Philadelphia	0/0	0	0	---	--	0	0	0%
Totals		**4/0**	**0**	**0**	**---**	**--**	**0**	**---**	**---**

CAREER HIGHS		
Receptions	1	1/5/25 vs. NYG
Receiving Yards	7	1/5/25 vs. NYG
Receiving Long	7t	1/5/25 vs. NYG
Receiving TDs	1	1/5/25 vs. NYG

BIRDSEED

- Originally played WR in college prior to moving to TE in the NFL
- Prepped at Chancellor (VA) High School, where he set the records for career receiving yards, career receiving TDs, most TDs in a season and most receiving TDs in a single game ... Also played basketball in high school, averaging 21.5 points and 12 rebounds as a senior

CAREER HIGHLIGHTS

- Spent time on the Eagles practice squad and on the active roster during the 2024 **Super Bowl LIX**-winning season for Philadelphia, playing in eight regular-season contests and in all four postseason games
- Entered the NFL as an undrafted rookie with the Jets in 2023 ... Spent time on the Eagles' and Raiders' practice squads in his first year

2025 SEASON - EAGLES

- Spent time on the Eagles practice squad, being elevated for Week 7 at Minnesota and Week 16 at Washington, seeing action on both offense and special teams

COLLEGE HIGHLIGHTS

- Played in 46 career games during stints with St. Francis (PA) (2017-20), South Carolina (2021) and Georgia Tech (2022) ... Finished his collegiate career with 1,264 yards and 18 TDs on 69 catches (18.3 avg.)
- As a senior at Georgia Tech in 2022, appeared in 12 games (11 starts) and posted 316 yards and 3 TDs on 17 receptions (18.6 avg.)
- Hauled in 44 passes for 831 yards in two years of action at St. Francis (PA) ... Earned All-NEC honors in 2019, when he registered 779 yards and a school-record 13 TDs on 39 receptions (20.0 avg.)

TRANSACTIONS

- **2023** - Signed by NYJ as UDFA ... **8/29/23** - Waived by NYJ ... **11/1/23** - Signed by PHI to practice squad ... **11/14/23** - Released by PHI from practice squad ... **1/2/24** - Signed by LV to practice squad ... **1/18/24** - Signed by PHI to reserve/future contract ... **8/27/24** - Waived by PHI ... **8/28/24** - Signed by PHI to practice squad ... **9/6/24** - Elevated by PHI from practice squad for Week 1 vs. Green Bay ... **9/16/24** - Elevated by PHI from practice squad for Week 2 vs. Atlanta ... **10/2/24** - Elevated by PHI from practice squad for Week 9 vs. Jacksonville ... **12/7/24** - Signed by PHI to active roster from practice squad ... **8/25/25** - Waived by PHI ... **8/27/25** - Signed by PHI to practice squad ... **10/19/25** - Elevated by PHI from practice squad for Week 7 vs. Minnesota ... **12/20/25** - Elevated by PHI from practice squad for Week 16 at Washington ... **1/13/26** - Signed by PHI to reserve/future contract

2025 GAME-BY-GAME STATISTICS (PHI)										
Date	**Opp**		**GP/S**	**Rec**	**Yds**	**Avg**	**Lg**	**TD**	**Snaps**	**Pct**
Sep 4	Dal	W	---	EAGLES PRACTICE SQUAD						
Sep 14	at KC	W	---	EAGLES PRACTICE SQUAD						
Sep 21	LAR	W	---	EAGLES PRACTICE SQUAD						
Sep 28	at TB	W	---	EAGLES PRACTICE SQUAD						
Oct 5	Den	L	---	EAGLES PRACTICE SQUAD						
Oct 9	at NYG	L	---	EAGLES PRACTICE SQUAD						
Oct 19	at Min	W	1/0	0	0	---	--	0	5	1%
Oct 26	NYG	W	---	EAGLES PRACTICE SQUAD						
Nov 10	at GB	W	---	EAGLES PRACTICE SQUAD						
Nov 16	Det	W	---	EAGLES PRACTICE SQUAD						
Nov 23	at Dal	L	---	EAGLES PRACTICE SQUAD						
Nov 28	Chi	L	---	EAGLES PRACTICE SQUAD						
Dec 8	at LAC	L	---	EAGLES PRACTICE SQUAD						
Dec 14	LV	W	---	EAGLES PRACTICE SQUAD						
Dec 20	at Was	W	1/0	0	0	---	--	0	6	9%
Dec 28	at Buf	W	---	EAGLES PRACTICE SQUAD						
Jan 4	Was	L	---	EAGLES PRACTICE SQUAD						
Totals			**2/0**	**0**	**0**	**---**	**--**	**0**	**11**	**1%**
PLAYOFFS										
Jan 11	SF	L	---	EAGLES PRACTICE SQUAD						
Totals			**0/0**	**0**	**0**	**---**	**--**	**0**	**0**	**0%**

FRED JOHNSON

TACKLE | 74

Height: 6-7 **Weight:** 326 **DOB:** June 5, 1997 (Age 29)
NFL Experience: 9th Year *(4th with Eagles)* **Draft:** UDFA-19 by PIT **Acquired:** T-Jax-25
College: Florida **Hometown (HS):** Royal Palm Beach, FL (Royal Palm Beach)

SUPER BOWL CHAMPION: 2024 (LIX)

CAREER STATISTICS

			STARTS			OFF SNAPS	
Year	**Team**	**GP/S**	**LT**	**RG**	**RT**	**No**	**Pct**
2019	Cincinnati	6/1	1	0	0	146	13%
2020	Cincinnati	12/6	3	2	1	491	46%
2021	Cincinnati	5/1	0	0	1	90	8%
2022	Tampa Bay	5/0	0	0	0	2	1%
2023	Philadelphia	17/0	0	0	0	35	3%
2024	Philadelphia	17/6	5	0	1	481	42%
2025	Philadelphia	16/8	1	0	6	626	59%
Totals		**78/22**	**10**	**2**	**9**	**---**	**---**
PLAYOFFS							
2023	Philadelphia	1/0	0	0	0	2	3%
2024	Philadelphia	4/0	0	0	0	17	6%
2025	Philadelphia	1/1	0	0	1	72	99%
Totals		**6/1**	**0**	**0**	**1**	**---**	**---**

ADDITIONAL STATISTICS

Fumble Recoveries: 1 - 2024 (1)

First job: Worked at an insurance claim call center ... **Bucket list:** Travel to all seven wonders of the world and visit each continent ... **Jersey number significance:** "74 is a number I want to keep throughout my career. It means a lot." ... His grandfather passed at age 74, while Fred wore No. 74 at the time ... **Favorite TV show:** *Friends*

BIRDSEED

- Represented Eagles Autism Foundation through the NFL's *My Cause My Cleats* initiative ... The foundation helps support impactful autism research and care to improve the lives of affected individuals and families while aiming to drive scientific breakthroughs
- During his time in college at Florida, mentored youth in juvenile detention centers through the VERB Kind program ... VERB Kind encourages individuals to give at-risk youth a second chance through mentoring, education and connecting them with community resources
- Named to the 2018 SEC Football Community Service Team in recognition of the hours he dedicated to community service with 17 different organizations ... Also received a spot on the 2018 Wuerffel Trophy Watch List in honor of his work in the community

CAREER HIGHLIGHTS

- A member of the Eagles' 2024 roster that won **Super Bowl LIX**
- Contributed to the Eagles' practice squad during the 2022 campaign, when Philadelphia appeared in Super Bowl LVII ... Also a part of the Bengals' 2021 roster that advanced to Super Bowl LVI
- Has appeared in 52 games (11 starts at LT, RG and RT) through six NFL seasons with Cincinnati, Tampa Bay and Philadelphia
- Entered the NFL as a UDFA with Pittsburgh in 2019

2025 SEASON - EAGLES

- Played 16 games (six starts) at RT for Philadelphia, contributing to an offensive line that helped **Saquon Barkley** amass over 1,000 rushing yards for the second consecutive season

COLLEGE HIGHLIGHTS

- Played in 44 career contests and made 31 starts across four seasons at Florida ... During his career, started games at RG and RT

TRANSACTIONS

- **2019** - Signed by PIT as UDFA ... **10/11/19** - Waived by PIT ... **10/14/19** - Claimed off waivers by CIN ... **11/6/20** - Placed on Reserve/COVID-19 ... **11/20/20** - Activated from Reserve/COVID-19 .... **3/22/22** - Signed by CIN to reserve/future contract ... **3/23/22** - Waived by CIN ... **4/4/22** - Signed by TB to reserve/future contract ... **11/1/22** - Waived by TB ... **11/8/22** - Signed by PHI to practice squad ... **2/16/23** - Signed by PHI to reserve/future contract ... **8/24/23** - Signed by PHI to 2-year contract ... **3/19/25** - Signed by JAX to 1-year contract ... **8/24/25** - Acquired by PHI in exchange for a 2026 7th-round pick ... **3/25/26** - Re-signed by PHI to 1-year contract

LANE JOHNSON

TACKLE | 65

Height: 6-6 **Weight:** 325 **DOB:** May 8, 1990 (Age 36)
NFL Experience: 14th Year *(14th with Eagles)* **Draft:** D1-13 (4th overall) by PHI
College: Oklahoma **Hometown (HS):** Groveton, TX (Groveton)

SUPER BOWL CHAMPION: 2017 (LII), 2024 (LIX) **ALL-PRO:** 2017, 2021, 2022, 2023, 2024 **PRO BOWL:** 2017, 2018, 2019, 2022, 2023, 2024

CAREER STATISTICS						
			STARTS		OFF SNAPS	
Year	Team	GP/S	LT	RT	No	Pct
2013	Philadelphia	16/16	0	16	1,102	100%
2014	Philadelphia	12/12	0	12	889	76%
2015	Philadelphia	16/16	2	14	1,156	100%
2016	Philadelphia	6/6	0	6	407	36%
2017	Philadelphia	15/15	0	15	964	85%
2018	Philadelphia	15/15	0	15	962	88%
2019	Philadelphia	12/12	0	12	773	65%
2020	Philadelphia	7/7	0	7	404	36%
2021	Philadelphia	13/13	0	13	821	73%
2022	Philadelphia	15/15	0	15	974	83%
2023	Philadelphia	16/16	0	16	981	86%
2024	Philadelphia	15/15	0	15	937	81%
2025	Philadelphia	10/10	0	10	450	43%
Totals		**168/168**	**2**	**166**	**---**	**---**
PLAYOFFS						
2013	Philadelphia	1/1	0	1	58	100%
2017	Philadelphia	3/3	0	3	207	100%
2018	Philadelphia	2/2	0	2	119	100%
2019	Philadelphia	0/0	0	0	0	0%
2021	Philadelphia	1/1	0	1	43	65%
2022	Philadelphia	3/3	0	3	202	92%
2023	Philadelphia	1/1	0	1	57	97%
2024	Philadelphia	4/4	0	4	253	94%
2025	Philadelphia	0/0	0	0	0	0%
Totals		**15/15**	**0**	**15**	**---**	**---**
ADDITIONAL STATISTICS						
Receiving TDs: 1 - 2021 (1)						

BIRDSEED

- Nominated by the Eagles as their Walter Payton NFL Man of the Year candidate in 2023 … The award is considered the league's most prestigious honor and recognizes players who have exhibited excellence on the field as well as a passion to impact the lives of others in their community … Advocates for mental health awareness while raising money for numerous charities … Has represented the Travis Manion Foundation, Waterboys, Merging Vets & Players, and Feherty's Troops First Foundation through the NFL's *My Cause My Cleats* initiative
- Opened up about his struggles with anxiety and depression in 2021 … Is a contributing writer for the Philadelphia Citizen with a column titled *Lane Johnson's Season of Strong Mental Health* … Aimed to help further the conversation about mental health with professional athletes … Diagnosed with an anxiety disorder in 2008
- Recorded three holiday albums – *A Philly Special Christmas* (2022), *A Philly Special Christmas Special* (2023), and *A Philly Special Christmas Party* (2024) – with **Jason Kelce** and **Jordan Mailata** to raise millions of dollars for local charities … In 2024, Operation Snowball provided gifts to every student in the Philadelphia public school system … The success of the hit projects even led to *Billboard* 200 music rankings
- Co-created the OL Masterminds Summit with his friend and OL guru Duke Manyweather in 2018 … The annual meeting brings together OL from the NFL and college to discuss the technical and mental aspects of their craft, invest in each other and advance OL appreciation
- Converted a horse barn on his property into a world-class home gym that is famously known as the "Bro Barn" … Hosts groups of Eagles and other NFL players for competitive workouts in the offseason
- Began his collegiate career at Kilgore College (TX), where he served as the Rangers' QB playing at a 202-pound weight … After transferring to Oklahoma as a TE in 2009, he redshirted for one year before playing TE and DE in 2010 … Later settled in as a RT in 2011 prior to moving to the left side of the OL as a senior during the 2012 campaign

CAREER HIGHLIGHTS

- A six-time **Pro Bowl** selection (2017, '18, '19, '22, '23, '24), five-time *Associated Press* **All-Pro** honoree (2017, '21, '22, '23, '24), three-time NFC Champion (2017, '22, '24) and two-time Super Bowl Champion (**Super Bowl LII** and **Super Bowl LIX**) … One of just three players in franchise history to win multiple Super Bowls with the team (only Eagles OL)
- Is one of only two Eagles OTs to earn five *AP* All-Pro accolades, along with **Bob Brown** (five, 1964-68) … Also selected to the 2nd-most Pro Bowls by an OT in franchise history, behind **Jason Peters** (seven)
- Joined **Jason Peters** (2013-16) and **Frank "Bucko" Kilroy** (1953-55) as the only Eagles OTs to register three consecutive Pro Bowl appearances, having accomplished the feat twice (2017-19 and 2022-24)
- Anchored the **Super Bowl LIX**-winning OL that helped pave the way for **Saquon Barkley** (2,005) to become the ninth member of the league's 2,000+ yard rushing club in 2024 … Barkley set an NFL record rushing for 2,504 yards in the regular season and playoffs … Philadelphia finished with the most combined rushing yards (3,866) in NFL history

First job: Grave digger in high school ... **Biggest pet peeve:** Drivers that take a long time to make a turn ... **Hobbies:** Hunting and fishing ... **Favorite teams/athletes growing up:** Houston Rockets, Green Bay Packers and Brett Favre ... **If he could play another sport, what position/team:** Small forward, Houston Rockets ... **Favorite movie:** *Forrest Gump* ... **Favorite TV show:** *Impractical Jokers* ... **Three favorite throwback jerseys:** Hakeem Olajuwon, Rockets; Michael Vick, Falcons; Bo Jackson, Raiders

- Has blocked for two NFL rushing champions, opening lanes for **LeSean McCoy** in 2013 (1,607) and **Saquon Barkley** in 2024 (2,005)

NOTES TO KNOW

- Owns the highest *PFF* pass-blocking grade (85.7) among NFL RTs since 2023 ... Is also 1st among RTs in knockdown percentage (0.5%) and 2nd in pressure percentage (4.1%) (min. 1,000 pass-blocking snaps)

2025 SEASON - EAGLES

- Appeared in 10 contests (10 starts), appearing in 450 offensive snaps and helped pave the way for **Saquon Barkley** to eclipse the 1,000 rushing yard mark for the second consecutive season

COLLEGE HIGHLIGHTS

- As a senior in 2012, started 11 games at LT and garnered third-team All-America honors from *CBSSports.com* and second-team All-Big 12 recognition from the league's coaches ... Anchored a Sooners offense that ranked 12th in the nation with 497.9 yards per game ... Posted 123 knockdowns and led the Big 12 with 19 TD-resulting blocks
- Started 12 games at RT as a junior in 2011, as Oklahoma ranked 10th nationally in scoring (39.5 ppg.), 5th in total offense (512.3 ypg), 5th in passing offense (349.4 ypg) and 7th in fewest sacks allowed (11)
- Appeared in nine games as a reserve QB at Kilgore College in 2008 ... Completed 32-of-61 (52.5%) attempts for 510 yards, 3 TDs and 7 INTs, while adding 24 yards and 1 TD on 17 rushing attempts

TRANSACTIONS

- **2013** - Drafted by PHI in 1st round (4th overall) ... **7/23/14** - Placed on Reserve/Suspended ... **9/29/14** - Activated from Reserve/Suspended ... **1/29/16** - Signed by PHI to 6-year contract extension ... **10/11/16** - Placed on Reserve/Suspended ... **12/20/16** - Activated from Reserve/Suspended ... **11/29/19** - Signed by PHI to 4-year contract extension ... **7/29/20** - Placed on Reserve/COVID-19 ... **8/11/20** - Activated from Reserve/COVID-19 ... **12/2/20** - Placed on Reserve/Injured (ankle) ... **3/24/23** - Signed by PHI to new contract ... **3/17/25** - Agreed to terms with PHI on 1-year extension

JONATHAN JONES

CORNERBACK | 32

Height: 5-9 **Weight:** 185 **DOB:** Sep. 23, 1993 (Age 32)
NFL Experience: 11th Year *(1st with Eagles)* **Draft:** UDFA-16 by NE **Acquired:** FA-Was-26
College: Auburn **Hometown (HS):** Carrollton, GA (Carrollton)

SUPER BOWL CHAMPION: 2016 (LI), 2018 (LIII)

CAREER STATISTICS

			TACKLES				PASS RUSH			INTERCEPTIONS					FUMBLES		DEF SNAPS	
Year	**Team**	**GP/S**	**Total**	**Solo**	**Asst**	**TFL**	**Sacks**	**QBH**	**QBP**	**Int**	**Yds**	**Lg**	**TD**	**PD**	**FF**	**FR**	**No**	**Pct**
2016	New England	16/1	6	5	1	1	0.0	1	1	0	0	--	0	1	1	1	64	6%
2017	New England	16/4	36	33	3	1	1.0	1	1	1	6	6	0	8	0	1	439	41%
2018	New England	16/5	50	39	11	1	1.5	3	4	3	34	28	0	7	1	0	515	49%
2019	New England	15/9	50	37	13	0	0.0	0	0	0	0	--	0	8	2	0	619	61%
2020	New England	16/7	71	60	11	0	0.0	1	1	2	0	--	0	6	1	0	729	72%
2021	New England	6/1	18	13	5	0	0.0	0	0	1	0	--	0	3	0	0	225	21%
2022	New England	16/16	68	55	13	0	0.0	0	0	4	89	55	1	11	3	0	894	79%
2023	New England	14/14	48	39	7	0	0.0	0	0	0	0	--	0	8	0	0	730	64%
2024	New England	17/14	58	41	17	0	0.0	0	0	0	0	--	0	6	2	0	712	64%
2025	Washington	12/7	39	29	10	1	1.0	1	1	0	0	--	0	5	0	0	484	42%
Totals		**144/78**	**443**	**351**	**92**	**4**	**3.5**	**7**	**8**	**11**	**129**	**55**	**1**	**62**	**10**	**2**	**---**	**---**
PLAYOFFS																		
2016	New England	3/0	0	0	0	0	0.0	0	0	0	0	--	0	0	0	0	0	0%
2017	New England	1/0	1	1	0	0	0.0	0	0	0	0	--	0	0	0	0	8	4%
2018	New England	3/2	10	8	2	1	1.0	1	1	0	0	--	0	1	0	0	113	60%
2019	New England	1/0	4	3	1	0	0.0	0	0	0	0	--	0	1	0	0	36	58%
Totals		**8/2**	**15**	**12**	**3**	**1**	**1.0**	**1**	**1**	**0**	**0**	**--**	**0**	**2**	**0**	**0**	**---**	**---**

ADDITIONAL STATISTICS

Special Teams Tackles: 34 - 2016 (8), 2017 (8), 2018 (6), 2019 (3), 2020 (3), 2021 (2), 2022 (1), 2023 (1), 2025 (2) **Postseason Special Teams Tackles:** 5 - 2017 (4), 2018 (1)

CAREER HIGHS

Tackles	9	2x, last: 10/3/21 vs. TB
Sacks	1	4x, last: 11/16/25 at Mia.
INTs	1	11x, last: 1/1/23 vs. Mia.
PDs	3	2x, last: 11/24/22 at Min.
FFs	1	10x, last: 12/22/24 at Buf.
FRs	1	2x, last: 11/26/17 vs. Mia.

BIRDSEED

- Earned his pilot license in April 2023 after taking flying classes while playing for the Patriots ... Flew himself from Charlotte to Philadelphia on his Daher TBM turboprop for his signing and opening press conference
- Was a premier hurdler out of Carrollton (GA) High School, earning a top 3 finish in New Balance Nationals and won USA Track and Field Junior Olympics National Championship

CAREER HIGHLIGHTS

- A 10-year NFL veteran and two-time Super Bowl champion (LI, LIII) who spent the first nine seasons with New England (2016-24) before spending the 2025 season with the Commanders ... Has appeared in 144 games (78 starts), registering 443 tackles (351 solo), 62 PDs, 11 INTs, 10 FFs and 2 FRs ... Also played in eight postseason contests while in New England, serving as a member of a defense that captured two Super Bowl Championships (LIII, LI)

2025 SEASON - COMMANDERS

- Appeared in 12 contests (seven starts), recording 39 tackles (29 solo) and 5 PDs in 484 defensive snaps

2025 GAME-BY-GAME STATISTICS (WAS)												
Date	**Opp**		**GP/S**	**Tot**	**Solo**	**Sk**	**Int**	**PD**	**FF**	**FR**	**Snaps**	**Pct**
Sep 7	NYG	W	1/0	0	0	0.0	0	0	0	0	8	12%
Sep 11	at GB	L	1/0	1	1	0.0	0	0	0	0	14	21%
RESERVE/INJURED (HAMSTRING)												
RESERVE/INJURED (HAMSTRING)												
RESERVE/INJURED (HAMSTRING)												
RESERVE/INJURED (HAMSTRING)												
Oct 19	at Dal	L	1/0	0	0	0.0	0	0	0	0	12	18%
Oct 27	at KC	L	1/0	0	0	0.0	0	0	0	0	0	0%
Nov 2	Sea	L	1/0	3	1	0.0	0	0	0	0	25	49%
Nov 9	Det	L	1/1	4	4	0.0	0	1	0	0	55	79%
Nov 16	at Mia	L	1/1	6	4	1.0	0	0	0	0	51	91%
Nov 30	Den	L	1/1	6	5	0.0	0	0	0	0	69	99%
Dec 7	at Min	L	1/1	3	1	0.0	0	2	0	0	51	80%
Dec 14	at NYG	W	0/0	INACTIVE								
Dec 20	Phi	L	1/1	8	7	0.0	0	0	0	0	55	79%
Dec 25	Dal	L	1/1	1	0	0.0	0	2	0	0	81	88%
Jan 4	at Phi	W	1/1	7	6	0.0	0	0	0	0	63	98%
Totals			**12/7**	**39**	**29**	**1.0**	**0**	**5**	**0**	**0**	**484**	**42%**

COLLEGE HIGHLIGHTS

- Played collegiately at Auburn (2012-15), seeing action in 45 contests for the Tigers and totaling 129 tackles, 26 PDs, 7 INTs, 2 FFs and 2 FRs ... Earned All-SEC honors in his junior (second-team and senior (first-team) seasons ... His 6 INTs as a junior in 2014 were the 5th-most by a player in school history

TRANSACTIONS

- **2016** - Signed by NE ... **1/17/18** - Placed on Reserve/Injured (undisclosed) ... **4/15/19** - Re-signed by NE to 1-year contract ... **9/7/19** - Re-signed by NE to 3-year extension ... **10/17/21** - Placed on Reserve/Injured (shoulder) ... **3/13/23** - Re-signed by NE to 2-year extension ... **3/14/25** - Signed by WAS to 1-year contract ... **9/17/25** - Placed on Reserve/Injured (hamstring) ... **10/18/25** - Activated from Reserve/Injured (shoulder) ... **3/13/26** - Agreed to terms with PHI on 1-year contract

MICHAEL JORDAN

GUARD | 79

Height: 6-6 **Weight:** 312 **DOB:** Jan. 25, 1998 (Age 28)
NFL Experience: 7th Year *(1st with Eagles)* **Draft:** D4c-19 (136th overall) by CIN **Acquired:** FA-TB-26
College: Ohio State **Hometown (HS):** Canton, MI (Plymouth)

CAREER STATISTICS

			STARTS			OFF SNAPS	
Year	**Team**	**GP/S**	**LG**	**C**	**RG**	**No**	**Pct**
2019	Cincinnati	13/9	9	0	0	648	59%
2020	Cincinnati	14/10	10	0	0	730	68%
2021	Carolina	11/10	10	0	0	703	61%
2022	Carolina	17/0	0	0	0	54	5%
2024	New England	12/11	11	0	0	685	63%
2025	Tampa Bay	11/9	8	0	1	717	63%
Totals		**78/49**	**48**	**0**	**1**	**---**	**---**

BIRDSEED

- Attended Plymouth (MI) High School, where he was a standout OL on the gridiron ... During his senior season, averaged six pancake blocks a game and didn't allow a sack, finishing his career as a four-star recruit

CAREER HIGHLIGHTS

- A six-year NFL veteran who has made stops with Cincinnati (2019-20), Carolina (2021-22), New England (2024) and Tampa Bay (2025), appearing in 78 contests (49 starts) and playing over 3,500 offensive snaps

2025 SEASON - BUCCANEERS

- Played in 11 games with nine starts (8 at LG, 1 at RG) for Tampa Bay, totaling 717 offensive snaps

COLLEGE HIGHLIGHTS

- Played collegiately at Ohio State (2016-18), starting all 41 games that he appeared in for the Buckeyes ... Helped the program win back-to-back Big Ten Championships in 2017-18 ... Earned All-American or all-conference honors in each of his seasons with the program
- As a junior in 2018, was selected to CBSSports.com and Sports Illustrated first-team All-American honors after anchoring an offensive line that helped the program average 53.2 points per game en route to capturing the Big Ten Championship ... In 2016, became the first Ohio State freshman to start on the offensive line since **Orlando Pace** in 1994 and at the time became one of only six players in the program to start as a true freshman

TRANSACTIONS

- **2019** - Drafted by CIN in 4th round (136th overall) ... **8/31/21** - Waived by CIN ... **9/1/21** - Acquired by CAR from waivers ... **10/4/21** - Waived by CAR ... **10/5/21** - Signed by CAR to practice squad ... **10/16/21** - Elevated by CAR from practice squad for Week 6 vs. Minnesota ... **5/11/23** - Re-signed by CAR to 1-year contract ... **8/29/23** - Released by CAR ... **9/12/23** - Signed by GB to practice squad ... **1/20/24** - Released by GB ... **1/24/24** - Signed by NE ... **8/28/24** - Released by NE ... **8/29/24** - Signed by NE to practice squad ... **9/7/24** - Elevated by NE from practice squad for Week 1 at Cincinnati ... **9/14/24** - Elevated by NE from practice squad for Week 2 vs. Seattle ... **9/16/24** - Signed by NE to active roster from practice squad ... **11/26/24** - Released by NE ... **11/29/24** - Signed by NE to practice squad ... **11/30/24** - Elevated from practice squad for Week 13 vs. Indianapolis ... **12/3/24** - Release by NE ... **12/9/24** - Signed by GB to practice squad ... **1/20/25** - Released by GB ... **7/24/25** - Signed by TB ... **8/26/25** - Released by TB ... **8/27/25** - Signed by TB to practice squad ... **9/6/25** - Elevated from practice squad for Week 1 at Atlanta ... **9/15/25** - Elevated from practice squad for Week 2 at Houston ... **10/20/25** - Elevated from practice squad for Week 7 at Detroit ... **10/22/25** - Signed by TB to active roster from practice squad ... **6/10/26** - Signed by PHI to 1-year contract

CAM JURGENS

CENTER | 51

Height: 6-3 **Weight:** 303 **DOB:** Aug. 21, 1999 (Age 27)
NFL Experience: 5th Year *(5th with Eagles)* **Draft:** D2-22 (51st overall) by PHI
College: Nebraska **Hometown (HS):** Beatrice, NE (Beatrice)

SUPER BOWL CHAMPION: 2024 (LIX) **PRO BOWL:** 2024, 2025

CAREER STATISTICS						
			STARTS		OFF SNAPS	
Year	Team	GP/S	C	RG	No	Pct
2022	Philadelphia	17/0	0	0	35	3%
2023	Philadelphia	11/11	0	11	654	57%
2024	Philadelphia	16/16	16	0	1,068	92%
2025	Philadelphia	14/14	14	0	801	76%
Totals		**58/41**	**30**	**11**	---	---
PLAYOFFS						
2022	Philadelphia	3/0	0	0	9	4%
2023	Philadelphia	1/1	0	1	59	100%
2024	Philadelphia	4/3	3	0	217	81%
2025	Philadelphia	1/1	1	0	73	100%
Totals		**8/4**	**4**	**1**	---	---

Bucket list: Play golf at Augusta National and Sandhills ... **Dream job outside of playing football:** "Probably a NASCAR driver, especially when I was a real little kid." ... **Favorite athletes growing up:** "Lavonte David and Ndamukong Suh. I was a big Huskers football fan, so those were guys I looked up to." ... **Favorite movies:** "I've got a lot. I'd put *Warrior* up there. *The Departed* and *Titanic*, both are fire." ... **Favorite TV show:** *Yellowstone* ... **Favorite music:** Jon Pardi, Whiskey Myers, and Zach Bryan ... **Favorite food:** Buffalo wings with ranch

BIRDSEED

- Grew up in a family that has farmed cattle, corn, hay, soybeans and more for over 100 years ... His great grandfather established Jurgens Farms in the small town of Pickrell, NE in 1907 ... Attributes his hard work, attention to detail, and humility to being raised on a farm
- Built his own beef jerky business with the assistance of family and friends ... Originally a product of NIL, "Jurgy," whose title comes from Jurgens' nickname, is a proud distributor of Midwest beef jerky that comes in five different flavors — original, hot honey, cracked pepper, mango habanero and teriyaki — and sells apparel on its site (jurgy.co) ... Jurgens serves as the "Chief Beef Officer" of the company
- Supported the Team Jack Foundation through the NFL's *My Cause My Cleats* campaign in 2024 ... The organization works to fund impactful childhood brain cancer research and raise national awareness ... Has also represented the Eagles Autism Foundation through *MCMC*

CAREER HIGHLIGHTS

- Earned his second consecutive **Pro Bowl** honor in 2025 after anchoring an offensive line that helped Philadelphia win the NFC East for the second straight season
- Garnered **Pro Bowl** accolades following his first season as the team's starting center in 2024 ... Became the youngest Eagles center to earn Pro Bowl recognition since **Ken Farragut** at 25 years old in 1953
- Blocked for a **Super Bowl LIX**-winning OL that helped **Saquon Barkley** (2,005) become just the ninth player in NFL history to join the 2,000+ yard rushing club in 2024 ... Barkley established a league record with 2,504 rushing yards in the regular season and playoffs ... The Eagles totaled the most combined rushing yards (3,866) in NFL history
- A member of the Eagles' Super Bowl LVII roster in 2022

2025 SEASON - EAGLES

- Was voted to his second straight **Pro Bowl** after appearing in 14 games (14 starts) and anchoring an offensive line that guided **Saquon Barkley** to eclipse the 1,000 yard mark for the second consecutive season

COLLEGE HIGHLIGHTS

- Started 31 of 32 career games at Nebraska (2018-21) ... Earned All-Big Ten accolades from the league's coaches and media after his junior season in 2021 ... Became the first Huskers freshman (true or redshirt) to start a game at center since 1972 ... Originally recruited as a TE and appeared in one game at the position

TRANSACTIONS

- **2022** - Drafted by PHI in 2nd round (51st overall) ... **10/7/23** - Placed on Reserve/Injured (foot) ... **11/18/23** - Activated from Reserve/Injured (foot) ... **4/21/25** - Agreed to terms with PHI on 4-year contract extension

DREW KENDALL

CENTER/GUARD | 66

Height: 6-4 **Weight:** 308 **DOB:** Nov. 27, 2001 (Age 24)
NFL Experience: 2nd Year *(2nd with Eagles)* **Draft:** D5c-25 (168th overall) by PHI
College: Boston College **Hometown (HS):** Norwell, MA (Noble and Greenough)

CAREER STATISTICS							
			STARTS			OFF SNAPS	
Year	**Team**	**GP/S**	**LG**	**C**	**RG**	**No**	**Pct**
2025	Philadelphia	7/1	0	1	0	89	8%
Totals		**7/1**	**0**	**1**	**0**	**---**	**---**
PLAYOFFS							
2025	Philadelphia	1/0	0	0	0	4	16%
Totals		**1/0**	**0**	**0**	**0**	**---**	**---**

BIRDSEED

- Wears No. 66 in honor of his father, **Pete Kendall**, a 1st-round selection by the Seattle Seahawks in the 1996 NFL Draft ... Pete started 188 of his 189 career games played from 1996-2008
- Prepped at Noble and Greenough (MA) School, where he played football and lacrosse ... Played guard, center and DE
- Rated a four star recruit and the No. 1 recruit in Massachusetts by *247Sports* and ESPN ... Also was ranked the No. 5 recruit in the nation by Rivals and the No. 11 OG in the country by 247Sports

2025 SEASON - EAGLES

- Played in seven games (one start) during his rookie season, playing 89 offensive snaps and seeing time on special teams

COLLEGE HIGHLIGHTS

- Started 37 of 39 career games at Boston College (2021-24) ... Earned All-ACC first-team accolades as a redshirt junior in 2024 after posting a team-best 83.1 pass-block grade and 76.8 offensive grade via *Pro Football Focus*
- In 2023, started all 13 games at center, anchoring an offensive line that paved the way for 198.8 rushing yards per game, ranking 13th-best in the FBS and 2nd in the ACC ... Aided the Golden Eagles in increasing the team's win total by four from the previous season

TRANSACTIONS

- **2025** - Drafted by PHI in 5th round (168th overall)

Nickname: DK ... **Hobbies:** Golfing and playing video games ... **Surprisingly good at:** Lacrosse, played midfield in high school and considered playing in college ... **If he could play another sport:** Would be a stretch forward for the Celtics ... **Alternate career choice:** Coaching ... **One food he would never eat:** Beets ... **Favorite movie:** *Interstellar* ... **Favorite sports moment:** Seeing the Celtics win the 2024 NBA Finals

WILLIE LAMPKIN

CENTER/GUARD | 61

Height: 5-11 **Weight:** 290 **DOB:** Jan. 22, 2002 (Age 24)
NFL Experience: 2nd Year *(2nd with Eagles)* **Draft:** UDFA-25 by LAR **Acquired:** W-LAR-25
College: North Carolina **Hometown (HS):** Lakeland, FL (Lakeland)

CAREER STATISTICS							
			STARTS			OFF SNAPS	
Year	**Team**	**GP/S**	**LG**	**C**	**RG**	**No**	**Pct**
2025	Philadelphia	0/0	0	0	0	0	0%
Totals		**0/0**	**0**	**0**	**0**	**---**	**---**
PLAYOFFS							
2025	Philadelphia	0/0	0	0	0	0	0%
Totals		**0/0**	**0**	**0**	**0**	**---**	**---**

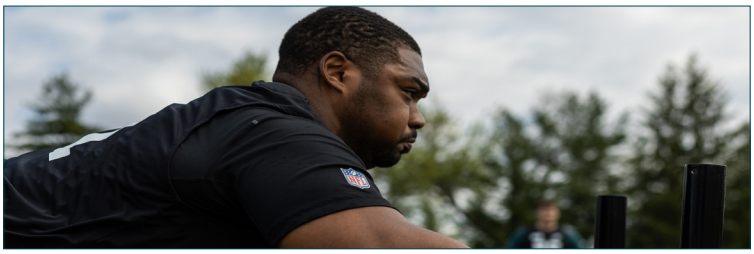

BIRDSEED

- During his senior year of high school, he was ranked as the No. 1 wrestler in Class 2A with a perfect record of 47-0 ... Won his weight class with a perfect 9-0 record at the 2019 Disney Duals
- Rated a three-star recruit by *ESPN* and by *247Sports* Composite ... Played on the offensive and defensive lines at Lakeland High School

2025 SEASON - EAGLES

- Spent entirety of his rookie season on Reserve/Injured

COLLEGE HIGHLIGHTS

- Played collegiately at Coastal Carolina (2020-22) and North Carolina - (2023-24) ... Started all 11 games as a junior as a junior in 2021, blocking for an offense that averaged 299.2 yards passing per game (14th in NCAA, 1st in ACC), 192.1 yards rushing per game (7th in NCAA, 1st in ACC), and 34.5 points per game (20th in NCAA, 2nd in ACC)

TRANSACTIONS

- **2025** - Signed by LAR as UDFA ... **8/26/25** - Waived by LAR .... **8/27/25** - Signed by PHI to active roster ... **8/29/25** - Placed on Reserve/Injured (knee)

TUCKER LARGE (NFI)

DEFENSIVE BACK | 37

Height: 5-11 **Weight:** 185 **DOB:** Aug. 23, 2001 (Age 24)
NFL Experience: Rookie *(1st with Eagles)* **Draft:** UDFA-26 by PHI
College: Washington State **Hometown (HS):** Sioux Falls, SD (Roosevelt)

COLLEGE STATISTICS

			TACKLES				PASS RUSH			INTERCEPTIONS					FUMBLES		DEF SNAPS	
Year	Team	GP/S	Total	Solo	Asst	TFL	Sacks	QBH	QBP	Int	Yds	Lg	TD	PD	FF	FR	No	Pct
2021	South Dakota State	3/0	0	0	0	0.0	0.0	---	---	0	0	--	0	0	0	0	---	---
2022	South Dakota State	15/4	19	11	8	0.0	0.0	---	---	0	0	--	0	1	0	0	---	---
2023	South Dakota State	15/15	49	30	19	1.0	0.0	---	---	4	81	64	1	13	0	0	---	---
2024	South Dakota State	11/9	34	21	13	1.0	0.0	---	---	3	26	26	0	7	0	1	---	---
2025	Washington State	13/13	71	41	30	3.0	0.0	---	---	0	0	--	0	8	0	0	---	---
Totals		**57/41**	**173**	**103**	**70**	**5.0**	**0.0**	**---**	**---**	**7**	**107**	**90**	**1**	**29**	**0**	**1**	**---**	**---**

ADDITIONAL STATISTICS

Punt Returns: 22-402-1 - 2023 (21-396-1), 2024 (1-6) **Kickoff Returns:** 1-20 - 2025 (1-20)

BIRDSEED

- Originally wanted to pursue playing college basketball ... Didn't play football his freshman year of high school and didn't see significant playing time until he was a junior at Roosevelt (SD) High School ... Despite excelling on the football field, didn't field any Division 1 offers and decided to be a preferred walk-on at South Dakota State where he earned all-conference honors in multiple seasons

COLLEGE HIGHLIGHTS

- Played collegiately at South Dakota State (2021-24) and Washington State (2025), seeing action in 57 contests (41 starts) and registering 173 tackles (103 solo), 29 PDs, 7 INTs, 5 TFLs and 1 FR ... Also added 402 punt return yards on 22 attempts with 1 PR-TD (18.2 avg.)
- In 2023, started all 15 games for the Jackrabbits, earning first-team all-Missouri Valley Football Conference honors as a safety and return specialist ... Let the team with 13 PDs and added 4 INTs with 1 INT-TD ... On special teams, returned 21 punts for 396 yards (18.8 avg.) and 1 TD ... Set a program record with 149 punt return yards on 4 attempts (37.2 avg.) against Drake (9/16/23)

TRANSACTIONS

- **2026** - Signed by PHI as UDFA ... **5/5/26** - Placed on Reserve/Non-Football Injury

CAMERON LATU

TIGHT END | 36

(pronounced LAH-too)

Height: 6-5 **Weight:** 244 **DOB:** Feb. 24, 2000 (Age 26)
NFL Experience: 3rd Year *(2nd with Eagles)* **Draft:** D3c-23 (101st overall) by SF **Acquired:** FA-25
College: Alabama **Hometown (HS):** Holladay, UT (Olympus)

CAREER STATISTICS									
			RECEIVING					OFF SNAPS	
Year	**Team**	**GP/S**	**Rec**	**Yds**	**Avg**	**Lg**	**TD**	**No**	**Pct**
2025	Philadelphia	15/2	0	0	---	--	0	103	10%
Totals		**15/2**	**0**	**0**	**---**	**--**	**0**	**---**	**---**
PLAYOFFS									
2025	Philadelphia	1/0	0	0	---	--	0	1	1%
Totals		**1/0**	**0**	**0**	**---**	**--**	**0**	**---**	**---**

ADDITIONAL STATISTICS

Special Teams Tackles: 11 - 2025 (11) **Blocked Punts:** 1 - 2025 (1)

Hobbies: Playing video games, going hiking and hanging with family ... **If he could play another sport:** Rugby ... **Alternate career choice:** Working in sports broadcasting or growing a farm ... **Welcome to NFL moment:** Ups and downs of rookie season, "that year was the biggest blessing" ... **If he could witness any sports moment in history:** Santonio Holmes catch in SB XLIII ... **Favorite TV Show:** *Ozark* ... **Favorite athletes to watch growing up:** Kobe Bryant and Troy Polamalu

BIRDSEED

- Grew up playing rugby in Chisolm, MN, before moving to Utah when he was 13 years old ... When he arrived to Utah, he played DE at Olympus (UT) High School, posting 43 tackles, 11 TFLs and 6.0 sacks for the Titans his senior season in 2017 ... Finished his career as one of the top weakside DEs in the country in the 2018 signing class ... Was recruited to Alabama originally to play LB, before **Nick Saban** and **Steve Sarkisian** suggested he make the move to TE
- Has a twin brother named Nathan, who played DE at Oklahoma State and briefly spent time with the New Orleans Saints in 2024
- Majored in communications at Alabama

CAREER HIGHLIGHTS

- Selected by the San Francisco 49ers in the 3rd round (101st overall) of the 2023 NFL Draft when the team advanced to Super Bowl LVII

2025 SEASON - EAGLES

- Began the season on Eagles' practice squad before being signed to Philadelphia's active roster in Week 2 ... Participated in 15 games (two starts) playing 257 snaps on special teams and 103 snaps on offense
- Blocked a Buccaneers P **Riley Dixon** punt that was recovered by **Sydney Brown** and returned 35 yards for a TD with 12:51 remaining in the first quarter of the 31-25 win at Tampa Bay (9/28/25)

COLLEGE HIGHLIGHTS

- Played collegiately at Alabama (2018-22), appearing in 26 games and recording 56 catches, 787 yards (14.1 avg), and 12 TDs ... A member of Alabama's 2020 CFP National Championship team
- Set the Alabama record for TD receptions by a TE with 8 catches during his junior season in 2021, ranking 7th best in the SEC

TRANSACTIONS

- **2023** - Drafted by SF in 3rd round (101st overall) ... **8/29/23** - Placed on Reserve/Injured (torn meniscus) ... **8/27/24** - Waived by SF ... **8/29/24** - Signed by CLE to practice squad ... **12/17/24** - Waived by CLE ... **12/31/24** - Signed by CLE to practice squad ... **1/13/25** - Waived by CLE ... **1/21/25** - Signed by PHI to reserve/future contract ... **8/25/25** - Waived by PHI ... **8/27/25** - Signed by PHI to practice squad ... **9/13/25** - Elevated by PHI from practice squad for Week 2 at Kansas City ... **9/20/25** - Elevated by PHI from Week 3 vs. Los Angeles ... **9/24/25** - Signed by PHI to active roster from practice squad

2025 GAME-BY-GAME STATISTICS (PHI)										
Date	**Opp**		**GP/S**	**Rec**	**Yds**	**Avg**	**Lg**	**TD**	**Snaps**	**Pct**
Sep 4	Dal	W	---	EAGLES PRACTICE SQUAD						
Sep 14	at KC	W	1/0	0	0	---	--	0	6	10%
Sep 21	LAR	W	1/0	0	0	---	--	0	5	7%
Sep 28	at TB	W	1/0	0	0	---	--	0	8	14%
Oct 5	Den	L	1/0	0	0	---	--	0	2	3%
Oct 9	at NYG	L	1/0	0	0	---	--	0	7	12%
Oct 19	at Min	W	1/0	0	0	---	--	0	3	6%
Oct 26	NYG	W	1/0	0	0	---	--	0	9	15%
Nov 10	at GB	W	1/1	0	0	---	--	0	5	8%
Nov 16	Det	W	1/0	0	0	---	--	0	1	1%
Nov 23	at Dal	L	1/0	0	0	---	--	0	3	5%
Nov 28	Chi	L	1/0	0	0	---	--	0	5	9%
Dec 8	at LAC	L	1/0	0	0	---	--	0	5	7%
Dec 14	LV	W	1/1	0	0	---	--	0	19	27%
Dec 20	at Was	W	0/0	INACTIVE						
Dec 28	at Buf	W	1/0	0	0	---	--	0	6	11%
Jan 4	Was	L	1/0	0	0	---	--	0	19	30%
Totals			**15/2**	**0**	**0**	**---**	**--**	**0**	**103**	**10%**
PLAYOFFS										
Jan 11	SF	L	1/0	0	0	---	--	0	1	1%
Totals			**1/0**	**0**	**0**	**---**	**--**	**0**	**1**	**1%**

DEONTAE LAWSON

OUTSIDE LINEBACKER | 47

Height: 6-3 **Weight:** 226 **DOB:** Feb. 11, 2003 (Age 23)
NFL Experience: Rookie *(1st with Eagles)* **Draft:** UDFA-26 by PHI
College: Alabama **Hometown (HS):** Mobile, AL (Mobile Christian)

COLLEGE STATISTICS

			TACKLES				PASS RUSH			INTERCEPTIONS					FUMBLES		DEF SNAPS	
Year	**Team**	**GP/S**	**Total**	**Solo**	**Asst**	**TFL**	**Sacks**	**QBH**	**QBP**	**Int**	**Yds**	**Lg**	**TD**	**PD**	**FF**	**FR**	**No**	**Pct**
2021	Alabama	4/0	0	0	0	0.0	0.0	---	---	0	0	--	0	0	0	0	---	---
2022	Alabama	11/4	51	24	27	2.5	0.0	---	---	0	0	--	0	4	0	0	---	---
2023	Alabama	11/11	67	32	35	5.5	3.0	---	---	0	0	--	0	4	0	0	---	---
2024	Alabama	11/11	76	36	40	6.5	2.0	---	---	1	0	0	0	5	1	1	---	---
2025	Alabama	15/15	89	48	41	4.5	1.5	---	---	0	0	--	0	4	2	2	---	---
Totals		**52/41**	**283**	**140**	**143**	**19.0**	**6.5**	**---**	**---**	**1**	**0**	**0**	**0**	**17**	**3**	**3**	**---**	**---**

BIRDSEED

- Was a two-time captain at Alabama, finishing his career as one of only 16 players in Crimson Tide history to hold the captain title more than once ... Described the experience as a true honor and is super grateful for the growth opportunity ... Had his handprints and footprints cemented outside of Bryant-Denny Stadium at the conclusion of his career for his leadership as a team captain
- Began his varsity football career as an eighth grader at Mobile Christian (AL) High School ... Played a multitude of positions in high school: QB, RB, WR, DE, LB and Safety ... Earned Class 3A Lineman of the Year recognition in both his junior and senior seasons, entering college as the No. 2 rated recruit in Alabama for the 2021 class

COLLEGE HIGHLIGHTS

- Spent five seasons in the collegiate ranks with Alabama (2021-25), playing in 52 games (41 starts) and recording 283 tackles (140 solo), 19 TFLs, 17 PDs, 6.5 sacks, 3 FFs, 3 FRs and 1 INT ... Concluded his career with ranking 10th on the Crimson Tide's all-time tackles list
- In 2025, was named a semifinalist for the Comeback Player of the Year Award after returning from a season-ending injury in 2024 ... Earned second-team All-SEC honors after totaling 89 tackles (team-high), 4.5 TFLs, 4 PDs, 2 FFs and 2 FRs, helping Alabama make an SEC Championship game and Rose Bowl appearance

TRANSACTIONS

- **2026** - Signed by PHI as UDFA

MAKAI LEMON

WIDE RECEIVER | 9

Height: 5-11 **Weight:** 192 **DOB:** June 2, 2004 (Age 22)
NFL Experience: Rookie *(1st with Eagles)* **Draft:** D1-26 (20th overall) by PHI
College: USC **Hometown (HS):** Los Alamitos, CA (Los Alamitos)

COLLEGE STATISTICS

			RECEIVING					OFF SNAPS	
Year	**Team**	**GP/GS**	**Rec**	**Yds**	**Avg**	**Lg**	**TD**	**No**	**Pct**
2023	USC	9/0	6	88	14.7	40	0	---	---
2024	USC	12/6	52	764	14.7	70	3	---	---
2025	USC	12/11	79	1,156	14.6	74	11	---	---
Totals		**33/17**	**137**	**2,008**	**14.7**	**74**	**14**	**---**	**---**

ADDITIONAL STATISTICS

Kickoff Returns: 32-752 - 2023 (5-94), 2024 (19-514), 2025 (8-144)

Punt Returns: 6-71 - 2025 (6-71) **Rushing TDs**: 2 - 2025 (2)

Passing: 2/2-63-1 - 2024 (1/1-39), 2025 (1/1-24-1)

Hobbies: Playing video games, exploring the outdoors and going to the beach ... **If he could play another sport:** Pickleball, picked it up two years ago and enjoys playing ... **Alternate career choice:** Would be a music producer ... **Karaoke song of choice:** "Weak" by SWV ... **If he could witness any sports moment in history:** Kobe's final game where he scored 60 ... **Favorite movie:** *Avatar* ... **Favorite music:** Hip-Hop, R&B and Reggae (Jeremiah, Chris Brown, Rod Wave, Lil Durk)

BIRDSEED

- Comes from a family with a heavy athletic background ... His great uncle, Chet, was a three-time MLB All-Star selection (1978-79, '85) who hit 215 career home runs ... His uncle, Tim, was selected by the St. Louis Cardinals in the 2nd round of the 1998 Draft ... He also has an Uncle, Jerry, who played DL at Fresno State and earned All-WAC honors during his collegiate career ... His father, Michael, played RB at UNLV after being a top recruit out of La Mirada (CA) High School
- During his freshman year of college, was featured as a two-way player at USC, spending time at both WR and CB ... When the defensive side of the roster was thin because of injuries, he stepped up to play CB ... He credits this experience to helping him become a better football player
- Is the first Eagle to wear the No. 9 since **Nick Foles** ... Mentioned in his introductory press conference that he spoke with Foles and expressed his gratitude for the opportunity to represent the number

COLLEGE HIGHLIGHTS

- Played collegiately at USC (2023-25), appearing in 33 contests (17 starts) ... Registered 2,008 yards on 137 receptions (14.7 avg.) with 14 TDs, adding 752 yards on 32 kickoff returns (23.5 avg.) ... Finished his collegiate career 22nd on USC's all-time reception list
- Appeared in 12 games (11 starts) in 2025 as a junior, catching 79 passes for 1,156 yards (14.6 avg.) with 13 total TDs (11 receiving, 2 rushing) ... Became the program's second ever Biletnikoff Award winner (nation's best wide receiver), joining **Marqise Lee** in 2012 ... Earned unanimous first-team All-American honors and led power four conference WRs in receiving yards and receiving yards per game (96.3), along with leading the Big Ten conference in receptions per game (6.6) and yards after catch (502) ... Posted four games with 150+ receiving yards
- Led the Trojans in catches (52) and receiving yards (764) as a sophomore in 2024 while adding 3 TDs ... Also contributed on special teams, earning third-team All-Big Ten return specialist honors after recording 514 yards on 19 returns (27.1 avg.)

TRANSACTIONS

- **2026** - Drafted by PHI in 1st round (20th overall)

JORDAN MAILATA

TACKLE | 68

(pronounced my-LOT-uh)

Height: 6-8 **Weight:** 365 **DOB:** March 31, 1997 (Age 29)
NFL Experience: 9th Year *(9th with Eagles)* **Draft:** D7-18 (233rd overall) by PHI
Hometown (HS): Sydney, Australia (Condell Park)

SUPER BOWL CHAMPION: 2024 (LIX) **ALL-PRO:** 2024

CAREER STATISTICS						
			STARTS		OFF SNAPS	
Year	Team	GP/S	LT	RT	No	Pct
2018	Philadelphia	0/0	0	0	0	0%
2019	Philadelphia	0/0	0	0	0	0%
2020	Philadelphia	15/10	9	1	731	65%
2021	Philadelphia	14/14	12	2	914	82%
2022	Philadelphia	16/16	16	0	1,026	87%
2023	Philadelphia	17/17	17	0	1,147	100%
2024	Philadelphia	12/12	12	0	802	69%
2025	Philadelphia	16/16	16	0	973	92%
Totals		**90/85**	**82**	**3**	**---**	**---**
PLAYOFFS						
2021	Philadelphia	1/1	1	0	66	100%
2022	Philadelphia	3/3	3	0	219	100%
2023	Philadelphia	1/1	1	0	59	100%
2024	Philadelphia	4/4	4	0	268	100%
2025	Philadelphia	1/1	1	0	73	100%
Totals		**10/10**	**10**	**0**	**---**	**---**

First job: McDonald's ... **Hobbies:** Playing guitar ... **Desired talent:** Swimming ... **If he could play another sport:** Horse jockey ... **Player he models his game after:** Jason Peters ... **Favorite athlete growing up:** Usain Bolt ... **Moment left starstruck:** Getting drafted ... **Favorite sports moment:** Winning the Rugby Grand Final when he was 14 years old ... **Favorite quote:** "You think darkness is your ally? I was born in it, molded by it." - Bane, *The Dark Knight Rises* ... **Favorite movies:** *The Lord of the Rings* trilogy and *Star Wars* movies ... **Favorite TV show:** *The Walking Dead* ... **Favorite music:** Everything

BIRDSEED

- Alongside his wife, Niki, founded the Mailata Family Foundation in June 2026 with a launch concert at Stateside Live! ... The foundation aims to support underserved youth through scholarships, community programs and mentorship to help them realize and achieve their dreams
- Nominated as the Eagles' Walter Payton Man of the Year candidate in 2025 ... The award is considered the NFL's most prestigious honor and recognizes players who have exhibited excellence on the field as well as a passion to impact the lives of others in their community.
- A former rugby player from Australia who had never played a snap of football prior to being selected by the Eagles in the 2018 NFL Draft
- Played professional rugby for the South Sydney Rabbitohs, a club that is owned by actor Russell Crowe ... Was not afforded a large salary as a member of the team's second unit ... Earned his keep by waking up at 5 a.m. most mornings to work on a high-end demolition crew
- Did not initially receive his family's blessing to leave Australia, though they eventually granted permission ... Departed from his home at 20 years old to pursue a career in a sport he had never played before
- Is a supremely talented singer, having appeared on FOX's *The Masked Singer* in 2022 ... Was unmasked during the third episode after he performed the songs "Wanted Dead or Alive" by Bon Jovi, "Perfect" by Ed Sheeran and "Classic" by MKTO ... Went viral after singing "Tennessee Whiskey" by Chris Stapleton in a team meeting early in his career
- Recorded three holiday albums – *A Philly Special Christmas* (2022), *A Philly Special Christmas Special* (2023), and *A Philly Special Christmas Party* (2024) – with **Jason Kelce** and **Lane Johnson** to raise millions of dollars for local charities ... In 2024, Operation Snowball provided gifts to every student in the Philadelphia public school system ... The success of the hit projects even led to *Billboard* 200 music rankings
- Has built an inseparable friendship with **Landon Dickerson** ... Served as the best man at Dickerson's wedding during the 2023 offseason
- Previously supported the American Association for Cancer Research through the NFL's *My Cause My Cleats* initiative ... The AACR aims to prevent and cure cancer through research, education, communication, collaboration, science policy and advocacy ... Chose to support AACR due to his wife's mother, who is a colon cancer survivor

CAREER HIGHLIGHTS

- Earned second-team **All-Pro** honors in 2024 after producing the best *Pro Football Focus* offensive grade (96.9) in the NFL ... Also ranked 1st in run-blocking grade (94.9) and 2nd in pass-blocking grade (91.7)
- A member of the **Super Bowl LIX**-winning OL that paved the way for **Saquon Barkley** (2,005) to become the ninth member of the league's 2,000+ yard rushing club in 2024 ... Barkley set an NFL record rushing for 2,504 yards in the regular season and playoffs ... Philadelphia finished with the most combined rushing yards (3,866) in NFL history
- Voted a Pro Bowl alternate in 2022, 2023 and 2024 ... Blocked for an offense that made a Super Bowl LVII appearance in 2022

NOTES TO KNOW

- Owns the 3rd-highest *PFF* offensive grade (92.8) among NFL tackles since 2022, trailing only **Trent Williams** (95.8) and **Penei Sewell** (94.7) in that category

2025 SEASON - EAGLES

- Started 16 games at LT, blocking for an offensive line that helped **Saquon Barkley** to eclipse the 1,000 yard mark for the second consecutive season

TRANSACTIONS

- **2018** - Drafted by PHI in 7th round (233rd overall) ... **12/14/18** - Placed on Reserve/Injured (back) ... **9/21/19** - Placed on Reserve/Injured (back) ... **7/29/20** - Placed on Reserve/COVID-19 ... **8/13/20** - Activated from Reserve/COVID-19 ... **9/11/21** - Signed by PHI to 4-year contract extension ... **4/4/24** - Agreed to terms with PHI on 3-year contract extension ... **10/18/24** - Placed on Reserve/Injured (hamstring) ... **11/13/24** - Activated from Reserve/Injured (hamstring)

JAKE MAJORS

CENTER/GUARD | 75

Height: 6-3 **Weight:** 315 **DOB:** Jan. 17, 2002 (Age 24)
NFL Experience: 1st Year *(1st with Eagles)* **Draft:** UDFA-25 **Acquired:** FA-25
College: Texas **Hometown (HS):** Prosper, TX (Prosper)

BIRDSEED

- Attended Prosper (TX) for High School, where he was an All-American, all-state performer and three-time all-district honoree
- Selected to participate in the 2020 Under Armour All-America Game ... Rated No. 64 on *ESPN300*, No.1 at offensive guard and No. 11 overall player in Texas by *ESPN*
- Majored in business management while at Texas ... Was selected to the Big 12 Commissioner's Honor Roll seven times

2025 SEASON - EAGLES

- Spent entirety of his rookie season on the Eagles practice squad

COLLEGE HIGHLIGHTS

- Played collegiately at Texas (2020-24) seeing action in 57 games with a program-record 56 starts
- In 2023, earned a All-Big 12 honorable mention honors and was a semifinalist for the Joe Moore Award ... Anchored an offensive line that helped the Longhorns have a 1,000-yard and 600-yard RB duo for the 5th-time in team history

TRANSACTIONS

- **2025** - Signed by TB as an UDFA ... **9/4/25** - Waived by TB ... **9/9/25** - Signed by PHI to practice squad ... **1/12/25** - Signed by PHI to future/reserve contract

BRADEN MANN

PUNTER | 10

Height: 5-11 **Weight:** 198 **DOB:** Nov. 24, 1997 (Age 28)
NFL Experience: 7th Year *(4th with Eagles)* **Draft:** D6-20 (191st overall) by NYJ **Acquired:** FA-23
College: Texas A&M **Hometown (HS):** Cypress, TX (Cypress Fairbanks)

SUPER BOWL CHAMPION: 2024 (LIX)

CAREER STATISTICS														
Year	**Team**	**GP**	**No**	**Yds**	**Avg**	**Lg**	**TB**	**In20**	**Opp Ret**	**Opp Yds**	**Net Yds**	**Net Avg**	**Blk**	**ST**
2020	N.Y. Jets	16	82	3,598	43.9	60	5	19	38	446	3,052	37.2	0	4
2021	N.Y. Jets	10	41	1,875	45.7	63	1	14	16	151	1,704	40.6	1	0
2022	N.Y. Jets	17	83	3,889	46.9	72	8	27	32	363	3,366	40.6	0	0
2023	Philadelphia	15	44	2,190	49.8	63	1	15	27	237	1,933	43.9	0	0
2024	Philadelphia	17	54	2,633	48.8	70	7	20	24	179	2,306	42.1	1	0
2025	Philadelphia	17	72	3,591	49.9	70	8	20	34	350	3,081	42.8	0	0
Totals		**92**	**376**	**17,776**	**47.3**	**72**	**30**	**115**	**171**	**1,726**	**15,450**	**40.9**	**2**	**4**
PLAYOFFS														
2023	Philadelphia	1	4	188	47.0	57	0	0	2	24	164	41.0	0	0
2024	Philadelphia	4	13	621	47.8	63	2	6	5	52	529	40.7	0	0
2025	Philadelphia	1	4	208	52.0	58	1	1	2	12	176	44.0	0	0
Totals		**6**	**21**	**1,017**	**48.4**	**63**	**3**	**7**	**9**	**88**	**869**	**41.4**	**0**	**0**

ADDITIONAL STATISTICS

Kickoffs: 150 - 2020 (28), 2021 (22), 2022 (14), 2024 (86) **Postseason Kickoffs:** 1 - 2023 (1) **Passing:** 2/3 - 45 - 2022 (1/2-17), 2023 (1/1-28) **Rushing:** 1-4 - 2022 (1-4)

Postseason Special Teams Tackles: 1 - 2024 (1)

CAREER HIGHS		
Punts	10	3x, last: 11/20/22 at NE
Punt Yards	497	1/9/22 at Buf.
Punt Long	72	10/23/22 at Den.
Inside 20	5	2x, last: 12/1/24 at Bal.
Gross Average	59.0	11/27/22 vs. Chi.
Net Average	53.0	11/27/22 vs. Chi.

BIRDSEED

- Has supported the KB Foundation through the NFL's *My Cause My Cleats* initiative ... The organization is dedicated to empowering and mentoring Philadelphia-area youth through educational, recreational and hands-on learning experiences
- Originally played LB at Cypress Fairbanks (TX) High School ... After fracturing his back during his freshman season, he refused to quit football and instead switched his focus to learning how to kick and punt ... Following the change of position, went on to become an Under Armour All-American and was rated the No. 2 kicker recruit in the country

CAREER HIGHLIGHTS

- Punted during the Eagles **Super Bowl LIX**-winning campaign in 2024 ... Held for **Jake Elliott**, helping him eclipse **Don Chandler**'s 1968 record of total points by a kicker (15) in a Super Bowl history
- In his first year with the Eagles in 2023, established single-season franchise records in both gross (49.8) and net (43.9) punting average
- Spent the first three seasons of his NFL career with the Jets (2020-22) ... Totaled 206 punts for 9,362 yards and a 45.4 gross punting average and 39.2 net punting average in 43 career games with New York

2025 SEASON - EAGLES

- Punted in all 17 regular-season games, producing 3,591 yards on 72 punts (career-high 49.9 avg.) with 20 punts inside the 20-yard line ... Also held for **Jake Elliott**, helping him notch 101 points and eclipse 1,000 career points
- Registered 388 yards on 7 punts (55.4 avg.), including 2 punts of 60+ yards (65 and 62) and 2 punts inside the 20-yard line in the 13-12 win

2025 GAME-BY-GAME STATISTICS (PHI)										
Date	**Opp**		**No**	**Yds**	**Avg**	**Net**	**Lg**	**TB**	**In20**	**Blk**
Sep 4	Dal	W	3	146	48.7	48.7	51	0	2	0
Sep 14	at KC	W	5	274	54.8	42.4	70	1	1	0
Sep 21	LAR	W	4	222	55.5	42.3	64	0	0	0
Sep 28	at TB	W	7	363	51.9	37.6	63	0	2	0
Oct 5	Den	L	7	359	51.3	39.6	69	2	0	0
Oct 9	at NYG	L	4	214	53.5	46.5	59	0	1	0
Oct 19	at Min	W	3	146	48.7	40.9	53	1	1	0
Oct 26	NYG	W	1	57	57.0	57.0	57	0	0	0
Nov 10	at GB	W	5	238	47.6	39.2	66	1	1	0
Nov 16	Det	W	7	289	41.3	40.9	48	0	4	0
Nov 23	at Dal	L	5	250	50.0	49.8	58	0	3	0
Nov 28	Chi	L	5	245	49.0	42.6	63	1	1	0
Dec 8	at LAC	L	3	155	51.7	48.3	60	1	0	0
Dec 14	LV	W	1	43	43.0	43.0	43	0	0	0
Dec 20	at Was	W	2	87	43.5	43.5	49	0	1	0
Dec 28	at Buf	W	7	388	55.4	45.4	65	1	2	0
Jan 4	Was	L	3	115	38.3	38.0	44	0	1	0
Totals			**72**	**3,591**	**49.9**	**42.8**	**70**	**8**	**20**	**0**
PLAYOFFS										
Jan 11	SF	L	4	208	52.0	44.0	58	1	1	0
Totals			**4**	**208**	**52.0**	**44.0**	**58**	**1**	**1**	**0**

Nickname: "My family calls me 'B.' No one has come up with that creative of a nickname. I need to find one." ... **Hobbies:** Golfing, cornhole, darts, other mini-games ... **Bucket list:** Travel to Africa and Italy ... **Little known fact:** Has done Taekwondo for 13 years while only playing football for 12 years ... **If he could witness any sports moment:** Tiger Woods winning The Masters in 2019 ... **Favorite movie:** *Interstellar* ... **Favorite music/artists:** Hip-hop (Lil Wayne is his all-time favorite)

at Buffalo (12/28/25), pinning the Bills at the BUF 10 and BUF 17

COLLEGE HIGHLIGHTS

- Played collegiately at Texas A&M (2016-19), where he produced 109 punts for 5,328 yards (48.9 avg.) in 52 career appearances
- Voted the recipient of the Ray Guy Award (nation's top punter) in 2018 ... Also received SEC Special Teams Player of the Year honors and was recognized as a unanimous All-America selection ... Established an NCAA record with a 51.0 punting average ... Set the NCAA record for single-game punting average (60.8 at Alabama) and single-season 60+ yard punts (14) ... Served as a kickoff specialist from 2016-17

TRANSACTIONS

- **2020** - Drafted by NYJ in 6th round (191st overall) ... **9/15/21** - Placed on Reserve/Injured (knee) ... **11/13/21** - Activated from Reserve/Injured (knee) ... **4/13/23** - Waived by NYJ ... **4/14/23** - Claimed off waivers by PIT ... **8/30/23** - Waived by PIT ... **9/18/23** - Signed by PHI to practice squad ... **9/25/23** - Elevated by PHI from practice squad for Week 3 at Tampa Bay ... **9/30/23** - Elevated by PHI from practice squad for Week 4 vs. Washington ... **10/7/23** - Elevated by PHI from practice squad for Week 5 at L.A. Rams ... **10/12/23** - Signed by PHI to active roster from practice squad ... **3/12/24** - Signed by PHI to 2-year extension ... **3/13/26** - Signed by PHI to 4-year contract

TANNER McKEE

QUARTERBACK | 16

Height: 6-6 **Weight:** 231 **DOB:** April 27, 2000 (Age 26)
NFL Experience: 4th Year *(4th with Eagles)* **Draft:** D6-23 (188th overall) by PHI
College: Stanford **Hometown (HS):** Corona, CA (Centennial)

SUPER BOWL CHAMPION: 2024 (LIX)

CAREER STATISTICS

			PASSING										RUSHING					OFF SNAPS	
Year	**Team**	**GP/S**	**Att**	**Cmp**	**Pct**	**Yds**	**Y/A**	**TD**	**Int**	**Lg**	**Sk/Yds**	**Rate**	**Att**	**Yds**	**Avg**	**Lg**	**TD**	**No**	**Pct**
2023	Philadelphia	0/0	0	0	---	0	---	0	0	--	0/0	---	0	0	---	--	0	0	0%
2024	Philadelphia	2/1	45	30	66.7	323	7.2	4	0	25t	2/17	117.2	5	-1	-0.2	2	0	89	8%
2025	Philadelphia	4/1	43	24	55.8	274	6.4	1	1	31	3/14	73.2	8	8	1.0	9	0	89	8%
Totals		**6/2**	**88**	**54**	**61.4**	**597**	**6.8**	**5**	**1**	**25t**	**5/31**	**118.1**	**11**	**4**	**0.4**	**9**	**0**	**---**	**---**
PLAYOFFS																			
2023	Philadelphia	0/0	0	0	---	0	---	0	0	--	0/0	---	0	0	---	--	0	0	0%
2024	Philadelphia	0/0	0	0	---	0	---	0	0	--	0/0	---	0	0	---	--	0	0	0%
2025	Philadelphia	0/0	0	0	---	0	---	0	0	--	0/0	---	0	0	---	--	0	0	0%
Totals		**0/0**	**0**	**0**	**---**	**0**	**---**	**0**	**0**	**--**	**0/0**	**---**	**0**	**0**	**---**	**--**	**0**	**---**	**---**

CAREER HIGHS

Pass Attempts	41	1/5/25 vs. NYG
Completions	27	1/5/25 vs. NYG
Passing Yards	269	1/5/25 vs. NYG
Yards/Attempt	13.5	12/29/24 vs. Dal.
Passing Long	31	1/4/26 vs. Was.
Passing TDs	2	2x, last: 1/5/25 vs. NYG
Completion %	100.0	12/14/25 vs. LV
Passer Rating	156.3	12/29/24 vs. Dal.
Rush Attempts	3	2x, last: 1/5/25 vs. NYG
Rushing Yards	9	12/14/25 vs. LV
Rushing Long	9	12/14/25 vs. LV
Rushing TDs	--	---

BIRDSEED

- Overcame cancer when he was 16 years old ... Diagnosed with melanoma, a serious form of skin cancer, after his mother noticed a concerning mole on his face ... Had surgery to remove the mole and, as a precaution, doctors removed two lymph nodes in his neck
- Before his Stanford career began, took a two-year pause from football in order to complete his missionary service for the Church of Jesus Christ of Latter-Day Saints in Curitiba, Brazil ... During that 21-month experience, he learned how to read and speak Portuguese
- Previously had an opportunity to play with **Jalen Hurts** at Alabama ... A four-star prospect who was recruited by the Crimson Tide in 2017, visited Tuscaloosa on a weekend when Hurts beat LSU

CAREER HIGHLIGHTS

- In 2024, served as a backup to **Jalen Hurts** and **Kenny Pickett** during Philadelphia's **Super Bowl LIX**-winning campaign ... Played in two games (one start), completing 30-of-45 passes for 323 yards and 4 TDs with a 117.2 passer rating

2025 SEASON - EAGLES

- Served as a backup for **Jalen Hurts** for 16 contests and the NFC Wild Card Round ... Started in Week 18 vs. Washington, throwing for 241 yards on 21-of-40 (52.5%) with 1 TD in the contest

COLLEGE HIGHLIGHTS

- A team captain who started 21 of 23 career games at Stanford (2020-22), where he completed 473-of-748 (63.0%) passes for 5,336 yards (7.1 avg.), 28 TDs, 15 INTs and a 131.5 passer efficiency rating
- In 2022, totaled the 9th-most passing yards (2,947) in single-season program history, averaging 245.6 yards per game with 13 TDs ... In his first year as a starter in 2021, set the school freshman record with 19 total TDs en route to All-Pac-12 honorable mention accolades

TRANSACTIONS

- **2023** - Drafted by PHI in 6th round (188th overall)

2025 GAME-BY-GAME STATISTICS (PHI)

				PASSING											RUSHING					OFF SNAPS	
Date	**Opp**		**GP/S**	**Att**	**Cmp**	**Pct**	**Yds**	**Y/A**	**TD**	**Int**	**Lg**	**Sk/Yds**	**Rate**	**Att**	**Yds**	**Avg**	**Lg**	**TD**	**No**	**Pct**
Sep 4	Dal	W	0/0	INACTIVE																
Sep 14	at KC	W	0/0	INACTIVE																
Sep 21	LAR	W	0/0	INACTIVE																
Sep 28	at TB	W	0/0	DID NOT PLAY																
Oct 5	Den	L	0/0	DID NOT PLAY																
Oct 9	at NYG	L	0/0	DID NOT PLAY																
Oct 19	at Min	W	0/0	DID NOT PLAY																
Oct 26	NYG	W	1/0	0	0	---	0	---	0	0	--	0/0	---	3	-2	-0.7	0	0	4	7%
Nov 10	at GB	W	0/0	DID NOT PLAY																
Nov 16	Det	W	0/0	DID NOT PLAY																
Nov 23	at Dal	L	0/0	DID NOT PLAY																
Nov 28	Chi	L	0/0	DID NOT PLAY																
Dec 8	at LAC	L	0/0	DID NOT PLAY																
Dec 14	LV	W	1/0	3	3	100.0	33	11.0	0	0	16	0/0	112.5	1	9	9.0	0	0	17	25%
Dec 20	at Was	W	1/0	0	0	---	0	---	0	0	--	0/0	---	2	-2	-1.0	-1	0	4	6%
Dec 28	at Buf	W	0/0	DID NOT PLAY																
Jan 4	Was	L	1/1	40	21	52.5	241	6.0	1	1	31	3/14	68.9	2	3	1.5	2	0	64	100%
Totals			**4/1**	**43**	**24**	**55.8**	**274**	**6.4**	**1**	**1**	**31**	**3/14**	**73.2**	**8**	**8**	**1.0**	**9**	**0**	**89**	**8%**
PLAYOFFS																				
Jan 11	SF	L	0/0	DID NOT PLAY																
Totals			**0/0**	**0**	**0**	**---**	**0**	**---**	**0**	**0**	**--**	**0/0**	**---**	**0**	**0**	**---**	**--**	**0**	**0**	**0%**

Hobbies: Golf, ping-pong, spikeball ... **First job:** Mowed lawns for elderly people in his neighborhood in high school ... **Bucket list:** Play golf at Pebble Beach, visit The Colosseum and Christ the Redeemer statue ... **Surprisingly good at:** Speaking Portuguese and is "pretty good" at playing pickleball ... **Desired talent:** Piano ... **If he could own a business:** "I love private equity (interned with a firm while at Stanford). It also would be cool to invent something that would be able to help other people or save lives or help the military." ... **Karaoke song of choice:** "Ain't No Mountain High Enough" by Marvin Gaye and Tammi Terrell ... **Favorite TV shows:** *The Office*, *Game of Thrones*

MAC MCWILLIAMS

CORNERBACK | 22

Height: 5-10 **Weight:** 191 **DOB:** Nov. 29, 2001 (Age 24)
NFL Experience: 2nd Year *(2nd with Eagles)* **Draft:** D5a-25 (145th overall) by PHI
College: Central Florida **Hometown (HS):** Pensacola, FL (Pine Forest)

CAREER STATISTICS																		
			TACKLES				PASS RUSH			INTERCEPTIONS					FUMBLES		DEF SNAPS	
Year	Team	GP/S	Total	Solo	Asst	TFL	Sacks	QBH	QBP	Int	Yds	Lg	TD	PD	FF	FR	No	Pct
2025	Philadelphia	5/0	0	0	0	0	0.0	0	0	0	0	--	0	1	0	0	28	2%
Totals		**5/0**	**0**	**0**	**0**	**0**	**0.0**	**0**	**0**	**0**	**0**	**--**	**0**	**1**	**0**	**0**	**---**	**---**
PLAYOFFS																		
2025	Philadelphia	1/0	0	0	0	0	0.0	0	0	0	0	--	0	0	0	0	0	0%
Totals		**1/0**	**0**	**0**	**0**	**0**	**0.0**	**0**	**0**	**0**	**0**	**--**	**0**	**0**	**0**	**0**	**0**	**0%**

ADDITIONAL STATISTICS

Special Teams Tackles: 1 - 2025 (1)

CAREER HIGHS		
Tackles	--	---
Sacks	--	---
INTs	--	---
PDs	1	1/4/26 vs. Was.
FFs	--	---
FRs	--	---

BIRDSEED

- Attended Pine Forrest (FL) High School, where he starred as a DB, recording 5 INT-TDs during his senior season while returning kickoffs and punts ... Played with **Devon Witherspoon** and **Martin Emerson**

2025 SEASON - EAGLES

- Saw action in five contests and played 28 defensive snaps during his rookie season

COLLEGE HIGHLIGHTS

- Spent five years in the collegiate ranks with stints at UAB (2020-23) and Central Florida (2024) ... Saw action in 42 contests (36 starts) and recorded 131 tackles (98 solo), 24 PDs, 12.5 TFLs, 2 INTs, 2 FFs, 2 FRs, 1 INT-TD and 1.0 sack
- In 2024, played in 11 games (11 starts), registering 32 tackles (25 solo), 6.5 TFLs, 1 INT, 1 FF and 1 FR ... According to *Pro Football Focus*, finished the season as the Knights' highest graded defender at 81.6
- As a junior at UAB, posted a career-high 52 tackles (39 solo), 2 TFLs, 1 FF and 1 FR in 12 games (12 starts) ... Also served as a punt returner for the Blazers, returning 6 punts for 60 yards (10.0 avg)

TRANSACTIONS

- **2025** - Drafted by PHI in 5th round (145th overall)

Nickname: Mac ... **Hobbies:** Playing video games, hiking and hunting, loves playing *NCAA 25*, made himself a 99 overall ... **If he could play another sport:** Lacrosse, loves the physicality and competitiveness of the game ... **Alternate career choice:** Owning a sports team or being a general manager ... **Favorite sports moment:** Winning the 2020 C-USA Championship ... **Favorite movie:** *Scream* ... **Favorite music genre:** Rap

2025 GAME-BY-GAME STATISTICS (PHI)												
Date	**Opp**		**GP/S**	**Tot**	**Solo**	**Sk**	**Int**	**PD**	**FF**	**FR**	**Snaps**	**Pct**
Sep 4	Dal	W	1/0	0	0	0.0	0	0	0	0	0	0%
Sep 14	at KC	W	0/0	DID NOT PLAY								
Sep 21	LAR	W	1/0	0	0	0.0	0	0	0	0	0	0%
Sep 28	at TB	W	1/0	0	0	0.0	0	0	0	0	0	0%
Oct 5	Den	L	0/0	INACTIVE								
Oct 9	at NYG	L	0/0	INACTIVE								
Oct 19	at Min	W	0/0	INACTIVE								
Oct 26	NYG	W	1/0	0	0	0.0	0	0	0	0	7	13%
Nov 10	at GB	W	0/0	INACTIVE								
Nov 16	Det	W	0/0	INACTIVE								
Nov 23	at Dal	L	0/0	INACTIVE								
Nov 28	Chi	L	0/0	INACTIVE								
Dec 8	at LAC	L	0/0	INACTIVE								
Dec 14	LV	W	0/0	INACTIVE								
Dec 20	at Was	W	0/0	INACTIVE								
Dec 28	at Buf	W	0/0	INACTIVE								
Jan 4	Was	L	1/0	0	0	0.0	0	1	0	0	21	30%
Totals			**5/0**	**0**	**0**	**0.0**	**0**	**1**	**0**	**0**	**28**	**2%**
PLAYOFFS												
Jan 11	SF	L	1/0	0	0	0.0	0	0	0	0	0	0%
Totals			**1/0**	**0**	**0**	**0.0**	**0**	**0**	**0**	**0**	**0**	**0%**

QUINYON MITCHELL

CORNERBACK | 27

Height: 6-0 **Weight:** 193 **DOB:** July 18, 2001 (Age 25)
NFL Experience: 3rd Year *(3rd with Eagles)* **Draft:** D1-24 (22nd overall) by PHI
College: Toledo **Hometown (HS):** Williston, FL (Williston)

SUPER BOWL CHAMPION: 2024 (LIX) **ALL-PRO:** 2025 **PRO BOWL:** 2025 **ALL-ROOKIE:** 2024

CAREER STATISTICS

			TACKLES				PASS RUSH			INTERCEPTIONS					FUMBLES		DEF SNAPS	
Year	**Team**	**GP/S**	**Total**	**Solo**	**Asst**	**TFL**	**Sacks**	**QBH**	**QBP**	**Int**	**Yds**	**Lg**	**TD**	**PD**	**FF**	**FR**	**No**	**Pct**
2024	Philadelphia	16/16	46	37	9	0	0.0	0	0	0	0	--	0	12	0	0	955	91%
2025	Philadelphia	16/16	45	35	10	0	0.0	0	0	0	0	--	0	17	0	1	986	88%
Totals		**32/32**	**91**	**72**	**19**	**0**	**0.0**	**0**	**0**	**0**	**0**	**--**	**0**	**29**	**0**	**1**	**---**	**---**
PLAYOFFS																		
2024	Philadelphia	4/4	14	12	2	0	0.0	0	0	2	0	0	0	4	0	0	204	75%
2025	Philadelphia	1/1	3	2	1	0	0.0	0	0	2	3	3	0	3	1	0	59	100%
Totals		**5/5**	**17**	**14**	**3**	**0**	**0.0**	**0**	**0**	**4**	**3**	**3**	**0**	**7**	**1**	**0**	**---**	**---**

CAREER HIGHS

Tackles	7	10/5/25 vs. Den.
Sacks	--	---
INTs	2	1/11/26 vs. SF (WC)
PDs	5	9/28/25 at TB
FFs	1	1/11/26 vs. SF (WC)
FRs	1	9/4/25 vs. Dal.

Nicknames: Q, Bill, Speed Buggy ... **Bucket list:** Travel to Paris ... **If he could play another sport, what position/team:** Would be a Pitcher for the Philadelphia Phillies ... **Food he would never eat:** Pig feet ... **If he could witness any sports moment:** Golden State Warriors NBA Finals game ... **Favorite athlete to watch:** Darius Slay ... **Favorite movies:** *Forrest Gump* and *Set It Off* ... **Favorite TV show:** *Criminal Minds* ... **Favorite music:** Rap/hip-hop (Young Jeezy, Yo Gotti and Kodak Black)

BIRDSEED

- Became the first Toledo player to be selected in the 1st round of the NFL Draft since **Dan Williams** in 1993 (11th overall by Denver)
- Credits Toledo for sticking with him and giving him a chance to play college football when he struggled academically in high school ... Says the relationships he built with coaches, staff and teammates are why he never considered leaving Toledo for power five opportunities
- A three-sport athlete at Williston (FL) High School, where he competed in football, basketball and track ... Produced 8 INTs and ran for 983 yards and 11 TDs with a 9.5 yard per carry rush average as a senior

CAREER HIGHLIGHTS

- Earned his first career **Pro Bowl** honors in 2025 after recording a career-high 17 PDs and aiding a defense that allowed the fewest passing TDs in the NFL (14) ... Led all NFL CBs in catch rate allowed (42.4%) and average target separation (1.8) (min. 60 targets)
- A key member of the Eagles' **Super Bowl LIX**-winning defense in 2024
- Recognized as an *Associated Press* award finalist for Defensive Rookie of the Year in 2024 ... Ranked 3rd among NFL CBs in yards allowed per coverage snap (0.8) (min. 600 coverage snaps) ... Also had the 3rd-most forced incompletions (15) in the league

2025 SEASON - EAGLES

- Earned first-team **All-Pro** and **Pro Bowl** honors after totaling a career-high 17 PDs (team-high), 45 tackles (35 solo) and 1 FR ... Joined **Cooper DeJean** as the first Eagle CBs to be voted first-team All-Pro since **Lito Sheppard** in 2004
- Recorded a career-high 2 INTs and 1 FF in the NFC Wild Card Round game vs. San Francisco (1/11/26) ... Became only the fifth NFL player

2025 GAME-BY-GAME STATISTICS (PHI)												
Date	**Opp**		**GP/S**	**Tot**	**Solo**	**Sk**	**Int**	**PD**	**FF**	**FR**	**Snaps**	**Pct**
Sep 4	Dal	W	1/1	4	3	0.0	0	1	0	1	61	100%
Sep 14	at KC	W	1/1	3	3	0.0	0	0	0	0	60	100%
Sep 21	LAR	W	1/1	5	4	0.0	0	0	0	0	66	100%
Sep 28	at TB	W	1/1	5	4	0.0	0	5	0	0	72	100%
Oct 5	Den	L	1/1	7	5	0.0	0	1	0	0	74	100%
Oct 9	at NYG	L	1/1	1	0	0.0	0	0	0	0	13	19%
Oct 19	at Min	W	1/1	4	4	0.0	0	0	0	0	69	100%
Oct 26	NYG	W	1/1	0	0	0.0	0	1	0	0	45	87%
Nov 10	at GB	W	1/1	2	2	0.0	0	2	0	0	68	100%
Nov 16	Det	W	1/1	1	0	0.0	0	2	0	0	59	100%
Nov 23	at Dal	L	1/1	3	2	0.0	0	1	0	0	74	100%
Nov 28	Chi	L	1/1	2	2	0.0	0	1	0	0	87	100%
Dec 8	at LAC	L	1/1	2	1	0.0	0	0	0	0	74	100%
Dec 14	LV	W	1/1	1	1	0.0	0	1	0	0	39	93%
Dec 20	at Was	W	1/1	1	1	0.0	0	2	0	0	49	91%
Dec 28	at Buf	W	1/1	4	3	0.0	0	0	0	0	76	100%
Jan 4	Was	L	0/0	DID NOT PLAY								
Totals			**16/16**	**45**	**35**	**0.0**	**0**	**17**	**0**	**1**	**986**	**88%**
PLAYOFFS												
Jan 11	SF	L	1/1	3	2	0.0	2	3	1	0	59	100%
Totals			**1/1**	**3**	**2**	**0.0**	**2**	**3**	**1**	**0**	**59**	**100%**

since at least 1994 to record 2+ INTs and 1+ FFs in a playoff game

- Registered 5 tackles (4 solo) and a career-high 5 PDs in the 31-25 win at Tampa Bay (9/28/25), becoming one of only two NFL players to record 5 PDs in one game to date and earning **NFC Defensive Player of the Week** honors

COLLEGE HIGHLIGHTS

- Played collegiately at Toledo (2020-23), finishing as the program's all-time leader in PDs (52) ... Became the first Rocket to ever be named to all five major All-America teams (*AP, FWAA, AFCA, Sporting News and Walter Camp*) during his career ... Also became the second player in school history to be selected to an All-America team in consecutive seasons (2022-23) by one of the five major publications
- As a senior in 2023, earned second-team All-America honors and was voted first-team All-MAC for the second straight year after recording 40 tackles, 19 PDs (2nd in nation), 1 INT and 1 blocked punt ... Led the country with a program-record 25 PDs as a junior in 2022, receiving first-team All-MAC and second-team All-America recognition

TRANSACTIONS

- **2024** - Drafted by PHI in 1st round (22nd overall)

SMAEL MONDON

LINEBACKER | 42

(pronounced SMILE)

Height: 6-2 **Weight:** 224 **DOB:** Feb. 13, 2003 (Age 23)
NFL Experience: 2nd Year *(2nd with Eagles)* **Draft:** D5b-25 (161st overall) by PHI
College: Georgia **Hometown (HS):** Dallas, GA (Paulding County)

CAREER STATISTICS

			TACKLES				PASS RUSH			INTERCEPTIONS					FUMBLES		DEF SNAPS	
Year	Team	GP/S	Total	Solo	Asst	TFL	Sacks	QBH	QBP	Int	Yds	Lg	TD	PD	FF	FR	No	Pct
2025	Philadelphia	17/0	0	0	0	0	0.0	0	0	0	0	--	0	0	0	0	14	1%
Totals		**17/0**	**0**	**0**	**0**	**0**	**0.0**	**0**	**0**	**0**	**0**	**--**	**0**	**0**	**0**	**0**	**---**	**---**
PLAYOFFS																		
2025	Philadelphia	1/0	0	0	0	0	0.0	0	0	0	0	--	0	0	0	0	0	0%
Totals		**1/0**	**0**	**0**	**0**	**0**	**0.0**	**0**	**0**	**0**	**0**	**--**	**0**	**0**	**0**	**0**	**0**	**0%**

ADDITIONAL STATISTICS

Special Teams Tackles: 11 - 2025 (11) **Postseason Special Teams Tackles:** 2 - 2025 (2)

CAREER HIGHS

Tackles	--	---
Sacks	--	---
INTs	--	---
PDs	--	---
FFs	--	---
FRs	--	---

BIRDSEED

- Parents hail from the Ivory Coast (Cote D'Ivoire), West Africa ... Grew up bilingual, originally learning French and English as a child
- Prepped at Paulding County (GA) High School, where he played four seasons at QB, RB and WR in addition to LB ... Ranked as a five-star composite prospect by *247Sports* ... Labeled as the No. 29 prospect nationally, the No. 2 overall OLB prospect and No. 3 prospect in Georgia

2025 SEASON - EAGLES

- Played 17 contests in his rookie season, appearing in 289 special teams snaps and 14 snaps on defense

COLLEGE HIGHLIGHTS

- Played collegiately at Georgia (2021-24), totaling 213 tackles (124 solo), 17.5 TFLs, 6 PDs, 8.0 sacks and 1 INT in 51 career games (32 starts)
- As a senior in 2024, played in 10 games (eight starts), registering 57 tackles (29 solo), 3.5 TFLs and 3.0 sacks ... Helped lead the Dawgs to a victory over Texas (12/7/24) in the SEC Championship after posting 6 tackles (4 solo) and 2 pressures ... Included on Senior Bowl, Chuck Bednarik Award, Bronko Nagurski Trophy and Butkus Award watch lists

TRANSACTIONS

- **2025** - Drafted by PHI in 5th round (161st overall)

Nicknames: The mayor, Slimey dude ... **Hobbies:** Watching movies, TV shows and exploring cars ... **First jobs:** Working at McDonald's and Little Caesars ... **If he could play another sport:** Basketball, would want to play with LeBron ... **Career choice outside of sports:** Owning a luxury car dealership ... **Favorite TV shows:** *Narcos* or *Stranger Things* ... **Favorite movie:** *Interstellar* ... **Favorite athlete:** Anthony Edwards

2025 GAME-BY-GAME STATISTICS (PHI)												
Date	**Opp**		**GP/S**	**Tot**	**Solo**	**Sk**	**Int**	**PD**	**FF**	**FR**	**Snaps**	**Pct**
Sep 4	Dal	W	1/0	0	0	0.0	0	0	0	0	0	0%
Sep 14	at KC	W	1/0	0	0	0.0	0	0	0	0	0	0%
Sep 21	LAR	W	1/0	0	0	0.0	0	0	0	0	0	0%
Sep 28	at TB	W	1/0	0	0	0.0	0	0	0	0	0	0%
Oct 5	Den	L	1/0	0	0	0.0	0	0	0	0	0	0%
Oct 9	at NYG	L	1/0	0	0	0.0	0	0	0	0	0	0%
Oct 19	at Min	W	1/0	0	0	0.0	0	0	0	0	0	0%
Oct 26	NYG	W	1/0	0	0	0.0	0	0	0	0	7	13%
Nov 10	at GB	W	1/0	0	0	0.0	0	0	0	0	0	0%
Nov 16	Det	W	1/0	0	0	0.0	0	0	0	0	0	0%
Nov 23	at Dal	L	1/0	0	0	0.0	0	0	0	0	0	0%
Nov 28	Chi	L	1/0	0	0	0.0	0	0	0	0	0	0%
Dec 8	at LAC	L	1/0	0	0	0.0	0	0	0	0	0	0%
Dec 14	LV	W	1/0	0	0	0.0	0	0	0	0	3	1%
Dec 20	at Was	W	1/0	0	0	0.0	0	0	0	0	4	7%
Dec 28	at Buf	W	1/0	0	0	0.0	0	0	0	0	0	0%
Jan 4	Was	L	1/0	0	0	0.0	0	0	0	0	0	0%
Totals			**17/0**	**0**	**0**	**0.0**	**0**	**0**	**0**	**0**	**14**	**1%**
PLAYOFFS												
Jan 11	SF	L	1/0	0	0	0.0	0	0	0	0	0	0%
Totals			**1/0**	**0**	**0**	**0.0**	**0**	**0**	**0**	**0**	**0**	**0%**

ELIJAH MOORE

WIDE RECEIVER | 19

Height: 5-9 **Weight:** 178 **DOB:** March 27, 2000 (Age 26)
NFL Experience: 6th Year *(1st with Eagles)* **Draft:** D2-21 (34th overall) by NYJ **Acquired:** FA-26
College: Mississippi **Hometown (HS):** Fort Lauderdale, FL (St. Thomas Aquinas)

CAREER STATISTICS

			RECEIVING					OFF SNAPS	
Year	**Team**	**GP/S**	**Rec**	**Yds**	**Avg**	**Lg**	**TD**	**No**	**Pct**
2021	N.Y. Jets	11/6	43	538	12.5	62t	5	476	44%
2022	N.Y. Jets	16/9	37	446	12.1	42	1	731	66%
2023	Cleveland	17/12	59	640	10.8	42	2	903	73%
2024	Cleveland	17/13	61	538	8.8	44	1	892	76%
2025	Buffalo	9/2	9	112	12.4	31	0	186	16%
Totals		**70/42**	**209**	**2,274**	**10.9**	**62t**	**9**	**---**	**---**
PLAYOFFS									
2023	Cleveland	1/1	2	12	6.0	7	0	63	89%
2025	Denver	1/0	1	4	4.0	4	0	7	5%
Totals		**2/1**	**3**	**16**	**5.3**	**7**	**0**	**---**	**---**

ADDITIONAL STATISTICS

Rushing: 26-95-2 - 2021 (5-54-1), 2022 (5-5), 2023 (9-11), 2024 (1-1), 2025 (6-24-1)

Fumbles/Lost: 3/2 - 2022 (1/0), 2023 (2/2)

Kickoff Returns: 1-9 - 2022 (1-9) **Punt Returns:** 2-23 - 2023 (2-23)

CAREER HIGHS

Receptions	9	9/24/23 vs. Ten.
Receiving Yards	141	11/21/21 vs. Mia.
Receiving Long	62t	11/21/21 vs. Mia.
Receiving TDs	2	11/4/21 at Ind.

BIRDSEED

- Attended St. Thomas Aquinas (FL) High School, where he concluded his high school career as a four-star recruit via *ESPN*

CAREER HIGHLIGHTS

- Saw action in 70 games (42 starts) through his first five NFL seasons across stints with the Jets (2021-22), Browns (2023-24), Bills (2025) and Broncos (2025) ... Registered 2,274 yards on 209 catches (10.9 avg.) with 9 TDs while adding 95 rushing yards and 2 TDs
- In his first season with the Jets in 2021, became the first rookie to lead the team in receiving yards (538) since 1995 and posted the most receiving TDs (5) by a Jets rookie WR since **Keyshawn Johnson** (8, 1996)

2025 SEASON - BILLS & BRONCOS

- Began season with Buffalo, seeing action in nine contests (two starts) before signing with Denver's practice squad in December for the club's playoff run ... Was elevated by the Broncos for the AFC Championship game vs. New England

COLLEGE HIGHLIGHTS

- Played collegiately at Mississippi (2018-20), appearing in 32 contests (24 starts) and totaling 2,441 yards on 189 catches (12.9 avg.) with 16 TDs ... Posted one of Ole Miss most prolific seasons at the WR position as a junior in 2020 ... Earned consensus All-American honors after leading the country in both receiving yards per game (149.1) and receptions per game (10.8), finishing the season with 86 receptions (program record) for 1,193 yards ... Concluded his collegiate career finishing top-10 in Rebels history in receptions (T-3rd, 189), receiving yards (4th, 2,441) and receiving TDs (6th, 16)

TRANSACTIONS

- **2021** - Drafted by NYJ in 2nd round (34th overall) ... **12/11/21** - Placed on Reserve/Injured (quadriceps) ... **12/16/21** - Placed on Reserve/COVID-19 ... **12/24/21** - Activated from Reserve/COVID-19 ... **3/22/23** - Traded from NYJ to CLE for 2023 2nd-round draft pick ... **5/5/25** - Signed by BUF to 1-year contract ... **11/26/25** - Released by BUF ... **12/2/25** - Signed by DEN to practice squad ... **1/16/26** - Elevated by DEN for AFC Divisional Round vs. Buffalo ... **1/24/26** - Elevated by DEN for AFC Championship game ... **2/2/26** - Released by DEN ... **3/26/26** - Signed by PHI to 1-year contract

2025 GAME-BY-GAME STATISTICS (BUF & DEN)										
Date	**Opp**		**GP/S**	**Rec**	**Yds**	**Avg**	**Lg**	**TD**	**Snaps**	**Pct**
Sep 7	Bal	W	1/0	1	3	3.0	3	0	12	14%
Sep 14	at NYJ	W	1/1	1	31	31.0	31	0	30	40%
Sep 18	Mia	W	1/0	2	30	15.0	30	0	14	23%
Sep 28	NO	W	1/0	0	0	---	--	0	18	31%
Oct 5	NE	L	0/0	INACTIVE						
Oct 13	at Atl	L	1/0	0	0	---	--	0	14	25%
Oct 26	at Car	W	1/1	1	14	14.0	14	0	29	46%
Nov 2	KC	W	1/0	1	28	28.0	28	0	17	26%
Nov 9	at Mia	L	1/0	2	9	4.5	5	0	25	37%
Nov 16	TB	W	0/0	INACTIVE						
Nov 20	at Hou	L	1/0	1	-3	-3.0	-3	0	27	41%
RELEASED BY BUF (11/26/25); SIGNED BY DEN TO PRACTICE SQUAD (12/2/25)										
Dec 7	at LV	W	---	BRONCOS PRACTICE SQUAD						
Dec 14	GB	W	---	BRONCOS PRACTICE SQUAD						
Dec 21	Jax	L	---	BRONCOS PRACTICE SQUAD						
Dec 25	at KC	W	---	BRONCOS PRACTICE SQUAD						
Jan 4	LAC	W	---	BRONCOS PRACTICE SQUAD						
Totals			**9/2**	**9**	**112**	**12.4**	**31**	**0**	**---**	**---**
PLAYOFFS										
Jan 17	Buf	W	---	BRONCOS PRACTICE SQUAD						
Jan 25	NE	L	1/0	1	4	4.0	4	0	7	12%
Totals			**1/0**	**1**	**4**	**4.0**	**4**	**0**	**7**	**5%**

MICAH MORRIS

GUARD | 76

Height: 6-5 **Weight:** 334 **DOB:** Aug. 25, 2003 (Age 23)
NFL Experience: Rookie *(1st with Eagles)* **Draft:** D6-26 (207th overall) by PHI
College: Georgia **Hometown (HS):** Kingsland, GA (Camden County)

COLLEGE STATISTICS						
					OFF SNAPS	
Year	**Team**	**GP/S**	**LG**	**RG**	**No**	**Pct**
2021	Georgia	2/0	0	0	---	---
2022	Georgia	7/0	0	0	---	---
2023	Georgia	13/0	0	0	---	---
2024	Georgia	12/5	0	5	---	---
2025	Georgia	14/14	14	0	---	---
Totals		**48/19**	**14**	**5**	**---**	**---**

BIRDSEED

- Was introduced by his father to the game of football ... Started playing flag football at the age of five, before playing defensive line when he made the transition into tackle football ... Concluded high school career as a four-star recruit out of Camden County (GA) High School, where he spent four years playing varsity on the offensive line
- Graduated high school with a 4.75 GPA ... Majored in learning design and technology during his undergraduate studies at Georgia
- Silent committed to the University of Georgia when he was only 15 years old ... Despite other schools offering scholarships and coaching changes at the school, stayed locked into his decision and played on two CFP-championship winning teams (2021-22)

COLLEGE HIGHLIGHTS

- Appeared in 48 games (19 starts) over five seasons at Georgia (2021-25), including playing on two CFP national championship-winning teams (2021-22) and helping the program win three SEC titles (2022, '24-25) during his collegiate career
- As a senior in 2025, started all 14 games at LG, finishing the season as the only Georgia lineman to start every game ... Aided an offense that averaged 32.1 points per game and finished third in the SEC in sacks allowed (18) ... Blocked for **Gunnar Stockton**, who earned a top-8 finish in Heisman voting during his first full season as a starter

TRANSACTIONS

- **2026** - Drafted by PHI in 6th round (207th overall)

ANDREW MUKUBA

SAFETY | 24

(pronounced muh-KOO-bah)

Height: 5-11 **Weight:** 186 **DOB:** Dec. 7, 2002 (Age 23)
NFL Experience: 2nd Year *(2nd with Eagles)* **Draft:** D2-25 (64th overall) by PHI
College: Texas **Hometown (HS):** Austin, TX (Lyndon B. Johnson)

CAREER STATISTICS

			TACKLES				PASS RUSH			INTERCEPTIONS					FUMBLES		DEF SNAPS	
Year	Team	GP/S	Total	Solo	Asst	TFL	Sacks	QBH	QBP	Int	Yds	Lg	TD	PD	FF	FR	No	Pct
2025	Philadelphia	11/10	46	27	19	2	0.5	1	1	2	41	41	0	3	0	0	672	60%
Totals		**11/10**	**46**	**27**	**19**	**2**	**0.5**	**1**	**1**	**2**	**41**	**41**	**0**	**3**	**0**	**0**	**---**	**---**
PLAYOFFS																		
2025	Philadelphia	0/0	0	0	0	0	0.0	0	0	0	0	--	0	0	0	0	0	0%
Totals		**0/0**	**0**	**0**	**0**	**0**	**0.0**	**0**	**0**	**0**	**0**	**--**	**0**	**0**	**0**	**0**	**0**	**0%**

CAREER HIGHS

Tackles	7	10/9/25 at NYG
Sacks	0.5	9/14/25 at KC
INTs	1	2x, last: 10/19/25 at Min.
PDs	1	3x, last: 10/19/25 at Min.
FFs	--	--
FRs	--	--

Nicknames: Koobs, Kub ... **First job:** YMCA basketball official for 9U teams ... **Bucket list item:** Trying out the best food places in Philadelphia ... **If he could play another sport:** Would be a striker for Real Madrid because soccer was his first love ... **Career choice outside of sports:** Real estate, "You can make some good money in that." ... **Favorite TV show:** *Power Book II: Ghost* ... **Favorite movie:** *Home Alone*

BIRDSEED

- Was born in Harare, Zimbabwe before his family immigrated to Austin, TX when he was 9 years old ... While in Zimbabwe, Mukuba's family dealt with far from ideal living conditions that included Andrew and his siblings sleeping on the floor, going days without electricity and having to walk miles into Zimbabwe's capital city for necessary resources
- Upon moving to the states, he attended Lyndon B. Johnson (TX) High School where he excelled as a versatile superstar, winning District Offensive Player of the Year in 2020 while recording 6 INTs on defense

2025 SEASON - EAGLES

- Played in 11 games (10 starts) as a rookie before being placed on Reserve/Injured for the remainder of the season ... Notched 46 tackles, 0.5 sack, 3 PDs and 2 INTs
- Registered 6 tackles, 0.5 sacks, 1 PD and his first career INT in the 20-17 win at Kansas City (9/14/25) ... Intercepted Chiefs QB **Patrick Mahomes** on 2nd-and-6 from the PHL 6-yard line, setting up a 1-yard **Jalen Hurts** TD run to give Philadelphia a 20-10 4th-quarter lead

COLLEGE HIGHLIGHTS

- Began his collegiate career at Clemson (2021-23) before spending his final season at Texas (2024) ... Played in 50 total games (44 starts), recording 218 tackles (151 solo), 31 PDs, 8.5 TFL, 6 INTs and 2 FRs
- As a senior at Texas in 2024, played in 15 contests (12 starts) earning third-team All-SEC honors after totaling 69 tackles (41 solo), 11 PDs, 5 INTs (tied team-high), 4 TFLs and 1 FF ... Helped the Longhorns make appearances in the SEC Championship and the CFP Semifinal
- In 2021, registered 54 tackles (38 solo), 2 TFLs, 1.0 sack and 1 FR in 13 games (10 starts) en route to earning Freshman All-American honors and winning the ACC Defensive Rookie of The Year ... The 10 starts were the most by a Clemson true freshman in the modern era ... Began season as the first true freshman DB to start a game for Clemson since 1972 when he took the field versus Georgia (9/4/21)

TRANSACTIONS

- **2025** - Drafted by PHI in 2nd Round (64th overall) ... **11/26/25** - Placed on Reserve/Injured (ankle)

2025 GAME-BY-GAME STATISTICS (PHI)												
Date	**Opp**		**GP/S**	**Tot**	**Solo**	**Sk**	**Int**	**PD**	**FF**	**FR**	**Snaps**	**Pct**
Sep 4	Dal	W	1/1	4	3	0.0	0	0	0	0	51	84%
Sep 14	at KC	W	1/0	6	5	0.5	1	1	0	0	48	80%
Sep 21	LAR	W	1/1	3	0	0.0	0	0	0	0	49	74%
Sep 28	at TB	W	1/1	6	4	0.0	0	0	0	0	72	100%
Oct 5	Den	L	1/1	6	4	0.0	0	0	0	0	74	100%
Oct 9	at NYG	L	1/1	7	3	0.0	0	1	0	0	66	96%
Oct 19	at Min	W	1/1	3	1	0.0	1	1	0	0	69	100%
Oct 26	NYG	W	1/1	2	1	0.0	0	0	0	0	45	87%
Nov 10	at GB	W	1/1	2	0	0.0	0	0	0	0	68	100%
Nov 16	Det	W	1/1	4	4	0.0	0	0	0	0	59	100%
Nov 23	at Dal	L	1/1	3	2	0.0	0	0	0	0	71	96%
Nov 28	Chi	L	0/0	RESERVE/INJURED (ANKLE)								
Dec 8	at LAC	L	0/0	RESERVE/INJURED (ANKLE)								
Dec 14	LV	W	0/0	RESERVE/INJURED (ANKLE)								
Dec 20	at Was	W	0/0	RESERVE/INJURED (ANKLE)								
Dec 28	at Buf	W	0/0	RESERVE/INJURED (ANKLE)								
Jan 4	Was	L	0/0	RESERVE/INJURED (ANKLE)								
Totals			**11/10**	**46**	**27**	**0.5**	**2**	**3**	**0**	**0**	**672**	**60%**
PLAYOFFS												
Jan 11	SF	L	0/0	RESERVE/INJURED (ANKLE)								
Totals			**0/0**	**0**	**0**	**0.0**	**0**	**0**	**0**	**0**	**0**	**0%**

JOHNNY MUNDT

TIGHT END | 83

Height: 6-4 **Weight:** 243 **DOB:** Nov. 23, 1994 (Age 31)
NFL Experience: 9th Year *(1st with Eagles)* **Draft:** UDFA-17 by MIN **Acquired:** FA-26
College: Oregon **Hometown (HS):** Modesto, CA (Central Catholic)

SUPER BOWL CHAMPION: LVI (2021)

CAREER STATISTICS									
			RECEIVING					OFF SNAPS	
Year	**Team**	**GP/S**	**Rec**	**Yds**	**Avg**	**Lg**	**TD**	**No**	**Pct**
2017	L.A. Rams	2/0	0	0	0.0	0	0	4	1%
2018	L.A. Rams	10/0	1	5	5.0	0	0	40	4%
2019	L.A. Rams	13/2	4	26	6.5	9	0	211	19%
2020	L.A. Rams	16/1	4	53	13.3	34	0	121	11%
2021	L.A. Rams	6/0	1	9	9.0	9	0	100	9%
2022	Minnesota	17/12	19	140	7.4	17	1	443	38%
2023	Minnesota	17/0	17	172	10.1	32	1	223	20%
2024	Minnesota	17/3	19	142	7.5	20	2	434	39%
2025	Jacksonville	16/6	9	111	12.3	21	0	389	34%
Totals		**114/24**	**74**	**658**	**8.9**	**34**	**4**	**---**	**---**
PLAYOFFS									
2017	Los Angeles	0/0	0	0	0.0	0	0	0	0%
2018	Los Angeles	3/0	0	0	0.0	0	0	6	3%
2020	Los Angeles	2/0	0	0	0.0	0	0	3	2%
2021	Los Angeles	0/0	0	0	0.0	0	0	0	0%
2022	Minnesota	1/0	1	12	12.0	12	0	21	37%
2024	Minnesota	1/1	2	28	14.0	22	0	16	22%
2025	Jacksonville	1/1	0	0	---	0	0	13	23%
Totals		**8/2**	**3**	**40**	**13.3**	**22**	**0**	**---**	**---**

ADDITIONAL STATISTICS

Special Teams Tackles: 8 - 2019 (3), 2020 (2), 2021 (2), 2023 (1)

Forced Fumbles: 1 - 2019 (1) **Kickoff Returns:** 1-0 - 2022 (1-0)

BIRDSEED

- Has represented Ciara's Circle of Hope Foundation through the NFL's *My Cause My Cleats* initiative ... The foundation, which was created in honor of his close family friend Ciara Martella Chiesa, promotes cancer research and helps families in the local community who are affected by the disease
- Comes from six generations of walnut farmers ... His parents founded Alpine Pacific Nut Company in 1999 ... The company combines innovative technology with the family's experience to create the finest and freshest walnuts possible

CAREER HIGHLIGHTS

- A member of the Rams' Super Bowl LVI-winning roster in 2021
- Contributed on offense and special teams in 122 games (26 starts), appearing in over 2,000 offensive snaps with Los Angeles, Minnesota and Jacksonville

2025 SEASON - JAGUARS

- Appeared in 17 games (seven starts), recording 9 receptions for 111 yards (12.3 avg.) in 389 offensive snaps

COLLEGE HIGHLIGHTS

- Played collegiately at Oregon (2013-16), seeing action in 47 games and tallying 46 receptions for 683 yards (14.8 avg.) and 8 TDs ... In 2016, earned a PAC-12 All-Conference Honorable Mention and the Dudley Randolph Clarke Memorial Award, recognizing him as the team's most improved player, after registering 17 catches for 254 yards and 3 TDs in a five-game stretch

TRANSACTIONS

- **2017** - Signed by LAR as UDFA ... **9/3/17** - Waived by LAR ... **9/5/17** - Signed by LAR to practice squad ... **11/11/17** - Signed by LAR to active roster from practice squad ... **11/21/17** - Waived by LAR ... **11/24/17** - Signed by LAR to practice squad ... **1/8/18** - Signed by LAR ... **4/17/20** - Signed by LAR to 1-year contract ... **3/19/21** - Signed by LAR to 1-year contract ... **10/19/21** - Placed on Reserve/Injured (torn ACL) ... **2/15/22** - Activated from Reserve/Injured (torn ACL) ... **3/16/22** - Signed by MIN to 2-year contract ... **3/8/24** - Signed by MIN to 1-year contract extension ... **3/13/25** - Signed by JAX to 2-year contract ... **3/10/26** - Released by JAX ... **3/13/26** - Signed by PHI to 1-year contract

CAREER HIGHS		
Receptions	5	1/7/24 at Det.
Receiving Yards	58	1/7/24 at Det.
Receiving Long	34	10/26/20 vs. Chi.
Receiving TDs	1	4x, last: 12/1/24 vs. Ari.

2025 GAME-BY-GAME STATISTICS (JAX)										
Date	**Opp**		**GP/S**	**Rec**	**Yds**	**Avg**	**Lg**	**TD**	**Snaps**	**Pct**
Sep 7	Car	W	1/0	0	0	---	--	0	33	50%
Sep 14	at Cin	L	1/1	0	0	---	--	0	19	27%
Sep 21	Hou	W	1/1	1	7	7.0	7	0	18	26%
Sep 28	at SF	W	1/1	0	0	---	--	0	25	37%
Oct 6	KC	W	1/1	1	7	7.0	7	0	20	35%
Oct 12	Sea	L	1/1	1	14	14.0	14	0	30	40%
Oct 19	LAR	L	1/0	1	9	9.0	9	0	29	38%
Nov 2	at LVR	W	1/0	0	0	---	--	0	27	34%
Nov 9	at Hou	L	1/0	1	21	21.0	21	0	30	48%
Nov 16	LAC	W	1/0	2	25	12.5	16	0	41	58%
Nov 23	at Ari	W	1/1	1	12	12.0	12	0	30	48%
Nov 30	at Ten	W	1/0	0	0	---	--	0	15	24%
Dec 7	Ind	W	0/0	INACTIVE						
Dec 14	NYJ	W	1/0	0	0	---	--	0	11	18%
Dec 21	at Den	W	1/0	0	0	---	--	0	25	36%
Dec 28	at Ind	W	1/0	0	0	---	--	0	17	25%
Jan 4	Ten	W	1/0	1	16	16.0	16	0	19	31%
Totals			**17/7**	**9**	**111**	**12.3**	**21**	**0**	**389**	**34%**
PLAYOFFS										
Jan 11	Buf	L	1/1	0	0	0.0	0	0	13	23%
Totals			**1/1**	**0**	**0**	**0.0**	**0**	**0**	**13**	**23%**

MORO OJOMO

DEFENSIVE TACKLE | 97

(pronounced MORE-oh oh-JOE-moe)

Height: 6-3 **Weight:** 292 **DOB:** Aug. 15, 2001 (Age 25)
NFL Experience: 4th Year *(4th with Eagles)* **Draft:** D7-23 (249th overall) by PHI
College: Texas **Hometown (HS):** Katy, TX (Katy)

SUPER BOWL CHAMPION: 2024 (LIX)

CAREER STATISTICS

			TACKLES				PASS RUSH			INTERCEPTIONS					FUMBLES		DEF SNAPS	
Year	**Team**	**GP/S**	**Total**	**Solo**	**Asst**	**TFL**	**Sacks**	**QBH**	**QBP**	**Int**	**Yds**	**Lg**	**TD**	**PD**	**FF**	**FR**	**No**	**Pct**
2023	Philadelphia	8/0	3	2	1	0	0.0	0	1	0	0	--	0	0	0	0	68	6%
2024	Philadelphia	17/1	20	6	14	0	0.0	5	22	0	0	--	0	0	0	0	388	37%
2025	Philadelphia	17/9	38	17	21	6	6.0	12	29	0	0	--	0	1	0	0	740	66%
Totals		**42/10**	**61**	**25**	**36**	**6**	**6.0**	**17**	**52**	**0**	**0**	**--**	**0**	**1**	**0**	**0**	**---**	**---**
PLAYOFFS																		
2023	Philadelphia	0/0	0	0	0	0	0.0	0	0	0	0	--	0	0	0	0	0	0%
2024	Philadelphia	4/0	7	5	2	2	1.0	1	7	0	0	--	0	0	0	0	102	38%
2025	Philadelphia	1/0	2	2	0	0	0.0	0	2	0	0	--	0	0	0	0	38	64%
Totals		**5/0**	**9**	**7**	**2**	**2**	**1.0**	**1**	**9**	**0**	**0**	**--**	**0**	**0**	**0**	**0**	**---**	**---**

CAREER HIGHS

Tackles	5	1/5/25 vs. NYG
Sacks	1.0	7x, last: 12/28/25 at Buf.
INTs	--	---
PDs	1	9/28/25 at TB
FFs	--	---
FRs	--	---

Hobbies: Reading about finance, networking, watching Liverpool ... **First job:** Working at Hat Creek headquarters ... **Biggest influence:** His dad, who's always speaking positivity into his life ... **If he could have a career outside of sports:** Would work in private equity and venture capital ... **Favorite movie:** *The Great Gatsby*

BIRDSEED

- Originally born in Lagos, Nigeria ... His family emigrated from Nigeria to Santa Clarita, CA, when he was 8 years old after his mother, Bimbo, received an offer to work for an IT company ... His father, Ololade, is a pastor who opened a church in California after the move ... Early on during their time in the United States, his older sister, Omodele, was diagnosed with leukemia ... After several years of hospital visits and chemotherapy, the family moved to Katy, TX, for a fresh start
- Enrolled at the University of Texas when he was 16 years old ... Began kindergarten at 3 years old at a British school in Nigeria and remained on that educational path after moving to the United States
- While at Katy (TX) High School, served as a backup on the freshman team and didn't earn a spot on junior varsity the following year ... Had to push himself to keep up with the older players and began investing time in weight training before his junior year ... Made the varsity team and went on to become a highly-recruited, all-state player
- Majored in business finance and plans to have a career as a corporate lawyer after football ... A four-time first-team Academic All-Big 12 honoree and eight-time Big 12 Commissioner's Honor Roll member ... Served on the student athlete advisory committee for three years to advocate and address issues student athletes faced

CAREER HIGHLIGHTS

- A member of Philadelphia's **Super Bowl LIX**-winning roster in 2024

2025 SEASON - EAGLES

- Appeared in 17 contests (nine starts) with 38 tackles (17 solo), 29 pressures and a career-high 6.0 sacks in 740 defensive snaps
- Posted a team-high-tying 5 QB pressures and 1.0 sack on Buccaneers QB **Baker Mayfield** in the 31-25 win at Tampa Bay (9/28/25)

COLLEGE HIGHLIGHTS

- Played collegiately at Texas (2018-22), where he was a two-time All-Big 12 honoree ... During his five-year career with the Longhorns, totaled 95 tackles (50 solo), 13.5 TFLs, 5.0 sacks, 1 FF and 1 FR in 50 games

2025 GAME-BY-GAME STATISTICS (PHI)												
Date	**Opp**		**GP/S**	**Tot**	**Solo**	**Sk**	**Int**	**PD**	**FF**	**FR**	**Snaps**	**Pct**
Sep 4	Dal	W	1/1	1	0	0.0	0	0	0	0	55	90%
Sep 14	at KC	W	1/1	2	1	1.0	0	0	0	0	42	70%
Sep 21	LAR	W	1/0	2	1	0.0	0	0	0	0	33	50%
Sep 28	at TB	W	1/0	2	1	1.0	0	1	0	0	48	67%
Oct 5	Den	L	1/0	4	2	0.0	0	0	0	0	38	51%
Oct 9	at NYG	L	1/1	4	1	0.0	0	0	0	0	62	90%
Oct 19	at Min	W	1/0	2	1	1.0	0	0	0	0	32	46%
Oct 26	NYG	W	1/1	3	2	1.0	0	0	0	0	27	52%
Nov 10	at GB	W	1/0	0	0	0.0	0	0	0	0	47	69%
Nov 16	Det	W	1/0	3	1	0.0	0	0	0	0	37	62%
Nov 23	at Dal	L	1/1	1	1	0.0	0	0	0	0	44	59%
Nov 28	Chi	L	1/0	4	3	0.0	0	0	0	0	62	71%
Dec 8	at LAC	L	1/1	1	0	0.0	0	0	0	0	57	77%
Dec 14	LV	W	1/1	2	1	1.0	0	0	0	0	33	79%
Dec 20	at Was	W	1/1	3	0	0.0	0	0	0	0	43	80%
Dec 28	at Buf	W	1/0	3	1	1.0	0	0	0	0	45	59%
Jan 4	Was	L	1/1	1	1	0.0	0	0	0	0	35	51%
Totals			**17/9**	**38**	**17**	**6.0**	**0**	**1**	**0**	**0**	**740**	**66%**
PLAYOFFS												
Jan 11	SF	L	1/0	2	2	0.0	0	0	0	0	38	64%
Totals			**1/0**	**2**	**2**	**0.0**	**0**	**0**	**0**	**0**	**38**	**64%**

- Registered career highs in tackles (32 solo), TFLs (5.5), sacks (3.0) and FFs (1) over 12 games (five starts) as a senior in 2022, earning second-team All-Big 12 accolades ... Also voted an all-conference honorable mention selection following his junior campaign in 2021

TRANSACTIONS

- **2023** - Drafted by PHI in 7th round (249th overall)

JOHN OJUKWU

TACKLE | 67

(pronounced oh-JEW-koo)

Height: 6-5 **Weight:** 309 **DOB:** Jan. 9, 1999 (Age 27)
NFL Experience: 2nd Year *(1st with Eagles)* **Draft:** UDFA-23 by TEN **Acquired:** FA-26
College: Boise State **Hometown (HS):** Boise, ID (Boise)

CAREER STATISTICS

			STARTS		OFF SNAPS	
Year	**Team**	**GP/S**	**LT**	**RT**	**No**	**Pct**
2023	Tennessee	3/3	0	0	67	6%
2024	Tennessee	11/4	0	1	264	24%
2025	Tennessee	2/2	0	2	97	9%
Totals		**16/9**	**0**	**3**	**---**	**---**

BIRDSEED

- Rated a three-star recruit and the No. 4 prospect in the state according to *247Sports* ... Named First-Team All-Conference and First-Team All-State as a senior in 2017
- Prepped at Boise (ID) High School, where he lettered in football, wrestling and track & field

2025 SEASON - TITANS

- Contributed to the Titans' practice squad and active roster, seeing action in two games (two starts) and registering 97 snaps

COLLEGE HIGHLIGHTS

- Played collegiately at Boise State (2017-22), where he saw action in 56 games (51 starts) and helped the Broncos register the program's 12 consecutive season with a 1,000+ yard rusher ... As a sophomore in 2019, provided protection for an offense that ranked 14th in the nation in scoring (36.8 ppg.) ... Received All-Mountain West First Team accolades in 2021 and '22

TRANSACTIONS

- **2023** - Signed by TEN as UDFA ... **8/29/23** - Waived by TEN ... **8/30/23** - Signed by TEN to practice squad ... **12/23/23** - Signed by TEN to active roster from practice squad ... **10/8/24** - Waived by TEN ... **10/10/24** - Signed by TEN to practice squad ... **10/26/24** - Signed by TEN to active roster from practice squad ... **8/27/25** - Waived by TEN ... **8/29/25** - Signed by TEN to practice squad ... **9/13/25** - Elevated by TEN from practice squad for Week 2 vs. LAR ... **9/20/25** - Elevated by TEN from practice squad for Week 3 vs. IND ... **10/11/25** - Waived by TEN ... **10/14/25** - Signed by TEN to practice squad ... **12/13/25** - Signed by TEN to active roster from practice squad ... **1/12/26** - Waived by TEN ... **1/13/26** - Signed by PHI to reserve/future contract

COLE PAYTON

QUARTERBACK | 10

Height: 6-3 **Weight:** 232 **DOB:** Oct. 26, 2002 (Age 23)
NFL Experience: Rookie *(1st with Eagles)* **Draft:** D5-26 (178th overall) by PHI
College: North Dakota State **Hometown (HS):** Omaha, NE (Westside)

COLLEGE STATISTICS

			PASSING										RUSHING					OFF SNAPS	
Year	Team	GP/S	Att	Cmp	Pct	Yds	Y/A	TD	Int	Lg	Sk/Yds	Rate	Att	Yds	Avg	Lg	TD	No	Pct
2021	North Dakota St.	3/0	3	1	33.3	6	2.0	0	0	6	---	50.1	8	78	9.8	37	2	---	---
2022	North Dakota St.	13/0	12	8	67.0	51	4.3	0	1	15	---	85.7	38	284	7.5	28	2	---	---
2023	North Dakota St.	15/0	27	18	67.0	289	10.7	3	0	49	---	193.2	84	615	7.3	70	13	---	---
2024	North Dakota St.	8/1	16	10	63.0	123	7.7	2	1	33	---	156.9	21	164	7.8	73	1	---	---
2025	North Dakota St.	13/13	224	161	71.9	2,719	12.1	16	4	81	---	193.4	136	777	5.7	64	13	---	---
Totals		**52/14**	**282**	**198**	**70.0**	**3,188**	**11.3**	**21**	**6**	**81**	**---**	**185.3**	**287**	**1,918**	**6.7**	**73**	**31**	**---**	**---**

Hobbies: Golfing and large mouth bass fishing, would fish with his brother in Omaha and favorite golf course is in Fargo ... **Surprisingly good at:** Drawing, owned a sketchbook when he was younger and took art classes while at NDSU ... **Prized possession:** The teal bracelet he wears to honor his childhood best friends mom who passed from ovarian cancer ... **If he could play another sport:** Would play in the NBA for the 76ers ... **If he could witness any sports moment:** Tiger Woods Masters chip in on the 16th hole ... **Favorite music:** Country and Hip-Hop (Cody Johnson, George Strait, Tupac and Ice Cube) ... **Karaoke song of choice:** "Killing Me Softly" by Fugees

BIRDSEED

- During his time at North Dakota State, was recognized for numerous educational honors ... Was a three-time (2022-24) MVFC Honor Roll selection, two-time (2022, '24) MVFC Commissioner's Academic Excellence Award winner, one-time (2025) CSC Academic All-District Team and MVFC Scholar-Athlete second team
- Was selected as Nebraska's 2021 Gatorade Player of the Year out of Westside (NE) High School after registering 1,704 passing yards, 1,029 rushing yards and 39 total TDs (22 passing, 17 rushing) ... Finished his high school career with over 5,000 passing yards, 2,000 rushing yards and 103 total TDs

COLLEGE HIGHLIGHTS

- Spent five seasons in the collegiate ranks with North Dakota State (2021-25), appearing in 52 contests (14 starts) and totaling 3,188 yards and 21 TDs on 198-of-282 (70.0%) ... Also added 1,918 yards and 31 rushing TDs on 287 carries (6.7 avg.)
- In his lone season as the Bison's starting QB in 2025, completed 161-of-224 (71.9%) passes for 2,719 yards and 16 TDs, along with 777 yards and 13 TDs on 136 carries (5.7 avg.) ... Was selected as a Walter Payton Award finalist (FCS's best player), a *FCS Football Central* All-America first-team selection and *Associated Press* all-purpose back ... Set single-season program records in total offensive yards per game (268.9), pass efficiency (193.8) and offensive yards per play (9.7)

TRANSACTIONS

- **2026** - Drafted by PHI in 5th round (178th overall)

DAMEON PIERCE

RUNNING BACK | 39

Height: 5-10 **Weight:** 215 **DOB:** Feb. 19, 2000 (Age 26)
NFL Experience: 5th Year *(1st with Eagles)* **Draft:** D4-22 (107th overall) by HOU **Acquired:** FA-KC-26
College: Florida **Hometown (HS):** Bainbridge, GA (Bainbridge)

CAREER STATISTICS

			RUSHING					RECEIVING						OFF SNAPS	
Year	**Team**	**GP/S**	**Att**	**Yds**	**Avg**	**Lg**	**TD**	**Rec**	**Yds**	**Avg**	**Lg**	**TD**	**TYS**	**No**	**Pct**
2022	Houston	13/13	220	939	4.3	75t	4	30	165	5.5	16	1	1,104	508	48%
2023	Houston	14/7	145	416	2.9	22	2	13	101	7.8	27	0	517	298	26%
2024	Houston	11/0	40	293	7.3	92t	2	2	2	1.0	1	0	295	111	10%
2025	Houston	4/0	10	26	2.6	10	0	0	0	---	--	0	26	23	2%
	Kansas City	1/0	4	10	2.5	4	0	0	0	---	--	0	10	5	1%
	Totals	*5/0*	*14*	*36*	*2.6*	*10*	*0*	*0*	*0*	---	--	*0*	*36*	---	---
Totals		**43/20**	**419**	**1,684**	**4.0**	**92t**	**8**	**45**	**268**	**6.0**	**27**	**1**	**1,952**	**---**	**---**
PLAYOFFS															
2023	Houston	2/0	3	0	---	--	0	0	0	---	--	0	0	6	6%
2024	Houston	2/0	6	25	4.2	13	0	0	0	---	--	0	25	20	14%
Totals		**4/0**	**9**	**25**	**2.8**	**13**	**0**	**0**	**0**	**---**	**--**	**0**	**25**	**---**	**---**

ADDITIONAL STATISTICS

Kickoff Returns: 20-656 - 2023 (7-225), 2024 (29-339), 2025 (4-92) **Postseason Kickoff Returns:** 2-28 - 2023 (1-17), 2024 (1-11) **Fumbles/Lost:** 6/2 - 2022 (4/2), 2023 (1/0), 2024 (1/0)

Fumble Recoveries: 2 - 2023 (1), 2024 (1)

CAREER HIGHS

Rush Attempts	27	11/3/22 vs. Phi.
Rushing Yards	176	1/5/25 at Ten.
Rushing Long	92t	1/5/25 at Ten.
Rushing TDs	1	8x, last: 1/5/25 at Ten.
Receptions	6	10/2/22 vs. LAC
Receiving Yards	28	2x, last: 9/24/23 at Jax.
Receiving Long	27	10/1/23 vs. Pit.
Receiving TDs	1	10/30/22 vs. Ten.
Scrimmage Yards	176	1/5/25 at Ten.
Scrimmage TDs	1	9x, last: 1/5/25 at Ten.

BIRDSEED

- Supported Cerebral Palsy Foundation through the NFL's *My Cause My Cleats* initiative ... The Foundation works to enhance the lives of those touched by cerebral palsy through cutting-edge research, transforming healthcare systems, improving prevention and early detection and providing effective interventions
- Finished his high school career with 6,779 rushing yards at Bainbridge (GA), ranking in the top 10 all-time in the Georgia High School Association rushing list
- Earned a Bachelor's in education sciences from Florida in 2024

CAREER HIGHLIGHTS

- Selected in the 4th round (107th overall) by the Texans in the 2022 NFL Draft ... Spent his first four seasons in the league with the Texans (2022-25), playing in 42 games (20 starts) before spending the end of the 2025 season with Kansas City

2025 SEASON - TEXANS & CHIEFS

- Spent time on the Texans' and Chiefs' active rosters, totaling 28 snaps on offense

COLLEGE HIGHLIGHTS

- Played collegiately at Florida (2018-21), seeing action in 50 games and posting 1,806 rushing yards on 329 attempts (5.5 avg.) and 23 TDs ... Also registered 45 receptions for 422 yards (9.4 avg.) and 5 TD ... As a

2025 GAME-BY-GAME STATISTICS (HOU & KC)

				RUSHING					RECEIVING						OFF SNAPS	
Date	**Opp**		**GP/S**	**Att**	**Yds**	**Avg**	**Lg**	**TD**	**Rec**	**Yds**	**Avg**	**Lg**	**TD**	**TYS**	**No**	**Pct**
Sep 7	at LAR	L	1/0	3	5	1.7	2	0	0	0	---	--	0	5	7	11%
Sep 15	TB	L	0/0	INACTIVE												
Sep 21	at Jax	L	0/0	INACTIVE												
Sep 28	Ten	W	0/0	INACTIVE												
Oct 5	at Bal	W	1/0	7	21	3.0	10	0	0	0	---	--	0	21	16	23%
Oct 20	at Sea	L	0/0	INACTIVE												
Oct 26	SF	W	1/0	0	0	---	--	0	0	0	---	--	0	0	0	0%
Nov 2	Den	L	0/0	INACTIVE												
Nov 9	Jax	W	1/0	0	0	---	--	0	0	0	---	--	0	0	0	0%
WAIVED BY HOU (11/10/25)																
NOT ON NFL ROSTER																
NOT ON NFL ROSTER																
SIGNED BY KC TO PRACTICE SQUAD (11/24/25)																
Nov 27	at Dal	L	---	CHIEFS PRACTICE SQUAD												
Dec 7	Hou	L	---	CHIEFS PRACTICE SQUAD												
Dec 14	LAC	L	---	CHIEFS PRACTICE SQUAD												
Dec 21	at Ten	L	0/0	INACTIVE												
Dec 25	Den	L	0/0	INACTIVE												
Jan 4	at LV	L	1/0	4	10	2.5	4	0	0	0	---	--	0	10	5	8%
Totals			**5/0**	**14**	**36**	**2.6**	**10**	**0**	**0**	**0**	**---**	**--**	**0**	**36**	**---**	**---**

junior in 2020, played in 12 contests (10 starts), leading the Gators with 503 rushing yards and 4 rushing TDs

TRANSACTIONS

- **2022** - Drafted by HOU in 4th round (107th overall) ... **11/10/25** - Waived by HOU ... **11/24/25** - Signed by KC to practice squad ... **12/20/25** - Signed by KC from practice squad to active roster ... **3/19/26** - Signed by PHI to 1-year contract

Nickname: Peez, DP ... Hobbies: "Anything with dirt. Outside, hunting, Four-wheelers" ... If he could play another sport: Left wing for Barcelona ... Go-to Karaoke song: "Remember the Time" by Michael Jackson ... Welcome to the NFL moment: Being the only running back at Rookie Minicamp, "I did everybody's rep" ... Favorite movie: *Next Friday* ... Favorite TV show: *Family Guy* ... Favorite sports moment he's been a part of: "First Little League touchdown, you can't beat that"

MAXIMUS PULLEY

SAFETY | 36

Height: 5-11 **Weight:** 200 **DOB:** Sep. 11, 2002 (Age 23)
NFL Experience: Rookie *(1st with Eagles)* **Draft:** UDFA-26 by PHI
College: Wofford **Hometown (HS):** Fort Worth, TX (L.D. Bell)

COLLEGE STATISTICS

			TACKLES				PASS RUSH			INTERCEPTIONS					FUMBLES		DEF SNAPS	
Year	**Team**	**GP/S**	**Total**	**Solo**	**Asst**	**TFL**	**Sacks**	**QBH**	**QBP**	**Int**	**Yds**	**Lg**	**TD**	**PD**	**FF**	**FR**	**No**	**Pct**
2022	Western Kentucky	10/0	1	1	0	0.0	0.0	---	---	0	0	--	0	0	0	0	---	---
2023	Wofford	11/11	47	24	23	0.5	0.0	---	---	2	0	--	0	6	0	3	---	---
2024	Wofford	12/12	53	35	18	4.0	0.0	---	---	0	0	--	0	0	0	1	---	---
2025	Wofford	11/11	85	41	44	2.5	0.0	---	---	5	120	50	2	10	1	1	---	---
Totals		**44/34**	**185**	**100**	**85**	**7.0**	**0.0**	**---**	**---**	**7**	**120**	**50**	**2**	**16**	**1**	**5**	**---**	**---**

ADDITIONAL STATISTICS

Fumble Recovery TDs: 1- 2025(1) **Blocked Punts:** 1 - 2025 (1) **Punt Returns:** 1-25 - 2025 (1-25)

BIRDSEED

- Majored in sociology and anthropology while at Wofford ... Earned a variety of academic honors, including 2x Southern Conference Fall All-Academic team (2024-25), 2x *College Sports Communicators* Academic All-District and 2x Southern Conference Academic Honor Roll

COLLEGE HIGHLIGHTS

- Played collegiately at Western Kentucky (2022) and Wofford (2023-25), appearing in 44 contests (34 starts) and producing 185 tackles (100 solo), 16 PDs, 7 TFLs, 7 INTs, 5 FRs (1 FR-TD) and 1 FF
- As a senior in 2025 at Wofford, started 11 games at Safety, registering 85 tackles (2nd-most on team), 5 INTs (led conference), 2 INT-TDs, 1 FF and 1 FR ... Earned consensus All-American honors, was a finalist for the Buck Buchanan Award (FCS top defensive player) and was selected as the team's MVP

TRANSACTIONS

- **2026** - Signed by PHI as UDFA

JOSE RAMIREZ

OUTSIDE LINEBACKER | 43

Height: 6-2 **Weight:** 252 **DOB:** May 9, 1999 (Age 27)
NFL Experience: 2nd Year *(1st with Eagles)* **Draft:** D6c-23 (196th overall) by TB **Acquired:** FA-26
College: Eastern Michigan **Hometown (HS):** Auburndale, FL (Auburndale)

CAREER STATISTICS

			TACKLES				PASS RUSH			INTERCEPTIONS					FUMBLES		DEF SNAPS	
Year	**Team**	**GP/S**	**Total**	**Solo**	**Asst**	**TFL**	**Sacks**	**QBH**	**QBP**	**Int**	**Yds**	**Lg**	**TD**	**PD**	**FF**	**FR**	**No**	**Pct**
2024	Tampa Bay	4/0	0	0	0	0	0.0	1	3	0	0	--	0	0	0	0	30	3%
Totals		**4/0**	**0**	**0**	**0**	**0**	**0.0**	**1**	**3**	**0**	**0**	**--**	**0**	**0**	**0**	**0**	**---**	**---**

CAREER HIGHS

Tackles	--	---
Sacks	--	---
INTs	--	---
PDs	--	---
FFs	--	---
FRs	--	---

BIRDSEED

- At Auburndale (FL) High School, played WR, CB, S, and LB for the football team ... Served as a captain as a senior and earned all-state honors
- Played for the Hamilton Tiger-Cats in Ontario, CA during the 2025 season, totaling 4 tackles and 1.0 sack

CAREER HIGHLIGHTS

- Originally selected by Tampa Bay in the 6th round (196th overall) of the 2023 NFL Draft, spending time on the practice squad and seeing action in four games during the 2024 campaign with the club

COLLEGE HIGHLIGHTS

- Played collegiately at Arizona (2017), Riverside City College (2018-19), and Eastern Michigan (2020-23) ... Combined for 200 tackles, 28.5 sacks, 7 PDs and 7 FFs ... His career sack total (20.5) marked the 2nd-most by a player in Eastern Michigan history
- In 2023 at Eastern Michigan, he registered 12.0 sacks, marking the most in a single-season in program history ... He also became only the second player in school history to earn All-American honors from *Walter Camp*

TRANSACTIONS

- **2023** - Drafted by TB in 6th round (196th overall) ... **8/28/23** - Waived by TB ... **8/30/23** - Signed by TB to practice squad ... **1/15/24** - Elevated by TB from practice squad ... **1/16/24** - Signed by TB to practice squad ... **1/23/24** - Signed to TB ... **8/26/25** - Waived by TB ... **1/15/26** - Signed by PHI to reserve/future contract

KELEE RINGO

CORNERBACK | 7

(pronounced KEE-lee)

Height: 6-2 **Weight:** 207 **DOB:** June 27, 2002 (Age 24)
NFL Experience: 4th Year *(4th with Eagles)* **Draft:** D4-23 (105th overall) by PHI
College: Georgia **Hometown (HS):** Tacoma, WA (Saguaro - Scottsdale, AZ)

SUPER BOWL CHAMPION: 2024 (LIX)

CAREER STATISTICS

			TACKLES				PASS RUSH			INTERCEPTIONS					FUMBLES		DEF SNAPS	
Year	**Team**	**GP/S**	**Total**	**Solo**	**Asst**	**TFL**	**Sacks**	**QBH**	**QBP**	**Int**	**Yds**	**Lg**	**TD**	**PD**	**FF**	**FR**	**No**	**Pct**
2023	Philadelphia	17/4	16	14	2	0	1.0	1	1	1	0	0	0	2	0	1	199	17%
2024	Philadelphia	17/1	7	4	3	0	0.0	0	0	0	0	--	0	1	1	1	112	11%
2025	Philadelphia	17/3	24	21	3	1	0.0	0	0	0	0	--	0	2	1	1	311	28%
Totals		**51/8**	**47**	**39**	**8**	**1**	**1.0**	**1**	**1**	**1**	**0**	**0**	**0**	**5**	**2**	**3**	**---**	**---**
PLAYOFFS																		
2023	Philadelphia	1/0	2	1	1	0	0.0	0	0	0	0	--	0	0	0	0	35	50%
2024	Philadelphia	4/0	0	0	0	0	0.0	0	0	0	0	--	0	0	0	0	15	6%
2025	Philadelphia	1/0	0	0	0	0	0.0	0	0	0	0	--	0	0	0	0	1	2%
Totals		**6/0**	**2**	**1**	**1**	**0**	**0.0**	**0**	**0**	**0**	**0**	**--**	**0**	**0**	**0**	**0**	**---**	**---**

ADDITIONAL STATISTICS

Special Teams Tackles: 26 - 2023 (5), 2024 (8), 2025 (13)

CAREER HIGHS

Tackles	6	10/5/25 vs. Den.
Sacks	1.0	1/7/24 at NYG
INTs	1	12/25/23 vs. NYG
PDs	1	5x, last: 1/4/26 vs. Was.
FFs	1	2x, last: 1/4/26 vs. Was.
FRs	1	3x, last: 9/28/25 at TB

Nicknames: Key, Lee, Ring ... **Hobbies:** Traveling, playing video games, watching/listening to podcasts ... **Biggest influence:** Credits his father for raising him with great positive energy and being a role model ... **Bucket list:** Travel to Bali and Cancun ... **If he could have a career outside of sports:** Own a real estate company ... **If he could witness any sports moment in person:** Malcolm Butler's interception in Super Bowl XLIX ... **Favorite sports moment:** His pick-6 that sealed the win in the National Championship vs. Alabama ... **Favorite music/artist:** Hip-hop, Rylo Rodriguez ... **Favorite TV show:** *The Boondocks*

BIRDSEED

- Has a special bond with his mother, Tralee Hale, who moved across the country to Athens, GA, to support her son's college football dreams ... Shortly after, she was diagnosed with triple-negative ductal carcinoma, a rare form of breast cancer ... She underwent surgery, multiple rounds of chemotherapy, and endured complications ... As she battled, she never missed a single game during Georgia's run to the 2022 CFP National Championship ... In February 2022, she was declared cancer free
- Alongside his mother, launched the Ringo Family Foundation during the 2023 offseason ... The aim of the foundation is to raise awareness and provide education on triple-negative breast cancer through outreach, education and treatment to improve outcomes for all women
- Originally born in Tacoma, WA, and moved to Scottsdale, AZ, as a sophomore, attending Saguaro High School ... Had only played RB and WR to that point, but his new coaches asked him to move to CB because they were thin at the position ... Went on to become a first-team All-America selection and five-star recruit, helping Saguaro to a state title

CAREER HIGHLIGHTS

- A member of Philadelphia's **Super Bowl LIX**-winning team in 2024

2025 SEASON - EAGLES

- Appeared in all 17 regular season games (three starts), registering 24 tackles (21 solo), 1 PD, 1 FF and 1 FR ... Added a career-high13 special teams tackles and logged 312 special teams snaps

COLLEGE HIGHLIGHTS

- A two-time CFP National Champion at Georgia (2021-22), where he totaled 76 tackles (63 solo), 19 PDs and 4 INTs in 30 games (27 starts)
- Started all 15 games as a redshirt sophomore in 2022, registering 42 tackles (37 solo), 9 PDs, 2 INTs and 1 FF en route to All-SEC honors

2025 GAME-BY-GAME STATISTICS (PHI)												
Date	**Opp**		**GP/S**	**Tot**	**Solo**	**Sk**	**Int**	**PD**	**FF**	**FR**	**Snaps**	**Pct**
Sep 4	Dal	W	1/0	0	0	0.0	0	0	0	0	0	0%
Sep 14	at KC	W	1/0	0	0	0.0	0	0	0	0	0	0%
Sep 21	LAR	W	1/0	0	0	0.0	0	0	0	0	0	0%
Sep 28	at TB	W	1/1	4	4	0.0	0	1	0	1	59	82%
Oct 5	Den	L	1/1	6	6	0.0	0	0	0	0	62	84%
Oct 9	at NYG	L	1/0	3	3	0.0	0	0	0	0	41	59%
Oct 19	at Min	W	1/0	5	4	0.0	0	0	0	0	22	32%
Oct 26	NYG	W	1/0	1	0	0.0	0	0	0	0	42	81%
Nov 10	at GB	W	1/0	0	0	0.0	0	0	0	0	4	6%
Nov 16	Det	W	1/0	0	0	0.0	0	0	0	0	0	0%
Nov 23	at Dal	L	1/0	0	0	0.0	0	0	0	0	4	5%
Nov 28	Chi	L	1/0	0	0	0.0	0	0	0	0	0	0%
Dec 8	at LAC	L	1/0	0	0	0.0	0	0	0	0	0	0%
Dec 14	LV	W	1/0	1	1	0.0	0	0	0	0	3	7%
Dec 20	at Was	W	1/0	0	0	0.0	0	0	0	0	5	9%
Dec 28	at Buf	W	1/0	0	0	0.0	0	0	0	0	0	0%
Jan 4	Was	L	1/1	4	3	0.0	0	1	1	0	69	100%
Totals			**17/3**	**24**	**21**	**0.0**	**0**	**2**	**1**	**1**	**311**	**28%**
PLAYOFFS												
Jan 11	SF	L	1/0	0	0	0.0	0	0	0	0	1	2%
Totals			**1/0**	**0**	**0**	**0.0**	**0**	**0**	**0**	**0**	**1**	**2%**

- Voted to the 2021 All-SEC Freshman Team after totaling 34 tackles (26 solo), 10 PDs and 2 INTs in 15 games (12 starts) ... Sealed the Bulldogs' victory vs. Alabama in the CFP National Championship with a 79-yard INT-TD, marking one of the greatest moments in program history

TRANSACTIONS

- **2023** - Drafted by PHI in 4th round (105th overall)

TY ROBINSON

DEFENSIVE TACKLE | 95

Height: 6-5 **Weight:** 288 **DOB:** May 3, 2001 (Age 25)
NFL Experience: 2nd Year *(2nd with Eagles)* **Draft:** D4-25 (111th overall) by PHI
College: Nebraska **Hometown (HS):** Gilbert, AZ (Higley)

CAREER STATISTICS

			TACKLES				PASS RUSH			INTERCEPTIONS					FUMBLES		DEF SNAPS	
Year	**Team**	**GP/S**	**Total**	**Solo**	**Asst**	**TFL**	**Sacks**	**QBH**	**QBP**	**Int**	**Yds**	**Lg**	**TD**	**PD**	**FF**	**FR**	**No**	**Pct**
2025	Philadelphia	11/0	5	1	4	0	0.0	1	0	0	0	--	0	1	0	0	104	9%
Totals		**11/0**	**5**	**1**	**4**	**0**	**0.0**	**1**	**0**	**0**	**0**	**--**	**0**	**1**	**0**	**0**	**---**	**---**
PLAYOFFS																		
2025	Philadelphia	0/0	0	0	0	0	0.0	0	0	0	0	--	0	0	0	0	0	0%
Totals		**0/0**	**0**	**0**	**0**	**0**	**0.0**	**0**	**0**	**0**	**0**	**--**	**0**	**0**	**0**	**0**	**0**	**0%**

CAREER HIGHS

Tackles	3	1/4/26 vs. Was.
Sacks	--	---
INTs	--	---
PDs	1	10/9/25 at NYG
FFs	--	---
FRs	--	---

Nicknames: TRob, Vanilla Gorilla ... **Hobbies:** Movies, video games and hanging with his dog ... **Little known fact:** Was born with a sixth toe on his right foot ... **Career choice outside of sports:** Pediatrics ... **If he could play another sport:** Would be a closer for the St. Louis Cardinals ... **Favorite TV show:** *The Office* ... **Favorite movie:** *Star Wars Episode III* ... **Favorite artists:** Earth Wind & Fire, Brad Paisley, Slim Knot

BIRDSEED

- His father, Jason, passed away at the age of 40 after a battle with Lymphoma ... Ty wears a green bracelet to honor his dad, using it as a way to remember him and the lessons he received
- Temporarily owned a pet camel back home in Arizona ... His neighbor needed a place for the camel to go, and Robinson ended up taking the camel in and raising it for a brief period of time
- During his senior year in 2024, wore the No. 9 after his teammates selected him to wear a single-digit number ... The single-digit number tradition was started by Nebraska head coach **Matt Rhule** and is awarded to the 10 toughest players on the team
- Earned Nebraska's Brook Berringer and Tom Osborne Citizenship Team awards in three consecutive years (2023-25) for his outstanding leadership, work ethic and community engagement

2025 SEASON - EAGLES

- Participated in 11 games, totaling 5 tackles across defensive 104 snaps

COLLEGE HIGHLIGHTS

- Played six seasons at Nebraska (2019-24), seeing action in a program-record 60 contests ... Totaled 134 tackles (60 solo), 26 TFLs, 12.0 sacks and 12 PDs ... Earned All-Big Ten honors in his final two seasons with the Cornhuskers
- As a senior in 2024, started all 13 games, recording 37 tackles (21 solo), 12 TFLs, 7.0 sacks, 4 PDs and 1 FF en route to earning *Associated Press* second-team All-Big Ten honors
- In 2023, registered 29 tackles (7 solo), 4 TFLs, 1.0 sack and 1 FR, helping anchor a Nebraska defense that allowed the fewest rushing yards (92.9 ypg.), total defense (303.5 ypg.) and opponent scoring (18.3 ppg.) since the program's move to the Big Ten in 2011

TRANSACTIONS

- **2025** - Drafted by PHI in 4th round (111th overall)

2025 GAME-BY-GAME STATISTICS (PHI)												
Date	**Opp**		**GP/S**	**Tot**	**Solo**	**Sk**	**Int**	**PD**	**FF**	**FR**	**Snaps**	**Pct**
Sep 4	Dal	W	0/0	INACTIVE								
Sep 14	at KC	W	1/0	0	0	0.0	0	0	0	0	0	0%
Sep 21	LAR	W	0/0	DID NOT PLAY								
Sep 28	at TB	W	1/0	0	0	0.0	0	0	0	0	2	3%
Oct 5	Den	L	1/0	0	0	0.0	0	0	0	0	1	1%
Oct 9	at NYG	L	1/0	1	0	0.0	0	1	0	0	19	28%
Oct 19	at Min	W	1/0	0	0	0.0	0	0	0	0	6	9%
Oct 26	NYG	W	1/0	0	0	0.0	0	0	0	0	7	13%
Nov 10	at GB	W	0/0	INACTIVE								
Nov 16	Det	W	0/0	INACTIVE								
Nov 23	at Dal	L	0/0	INACTIVE								
Nov 28	Chi	L	0/0	INACTIVE								
Dec 8	at LAC	L	1/0	0	0	0.0	0	0	0	0	7	9%
Dec 14	LV	W	1/0	1	1	0.0	0	0	0	0	5	12%
Dec 20	at Was	W	1/0	0	0	0.0	0	0	0	0	6	11%
Dec 28	at Buf	W	1/0	0	0	0.0	0	0	0	0	0	0%
Jan 4	Was	L	1/0	3	0	0.0	0	0	0	0	51	74%
Totals			**11/0**	**5**	**1**	**0.0**	**0**	**1**	**0**	**0**	**104**	**9%**
PLAYOFFS												
Jan 11	SF	L	0/0	INACTIVE								
Totals			**0/0**	**0**	**0**	**0.0**	**0**	**0**	**0**	**0**	**0**	**0%**

ANDRE SAM

SAFETY | 31

Height: 5-10 **Weight:** 194 **DOB:** Feb. 9, 1999 (Age 27)
NFL Experience: 1st Year *(1st with Eagles)* **Draft:** UDFA-24 by PHI
College: LSU **Hometown (HS):** Iowa, LA (Iowa)

SUPER BOWL CHAMPION: 2024 (LIX) (PS)

CAREER STATISTICS

			TACKLES				PASS RUSH			INTERCEPTIONS					FUMBLES		DEF SNAPS	
Year	**Team**	**GP/S**	**Total**	**Solo**	**Asst**	**TFL**	**Sacks**	**QBH**	**QBP**	**Int**	**Yds**	**Lg**	**TD**	**PD**	**FF**	**FR**	**No**	**Pct**
2024	Philadelphia	1/0	0	0	0	0	0.0	0	0	0	0	--	0	0	0	0	0	0%
2025	Philadelphia	3/0	0	0	0	0	0.0	0	0	0	0	--	0	0	0	0	3	1%
Totals		**4/0**	**0**	**0**	**0**	**0**	**0.0**	**0**	**0**	**0**	**0**	**--**	**0**	**0**	**0**	**0**	**---**	**---**
PLAYOFFS																		
2025	Philadelphia	1/0	0	0	0	0	0.0	0	0	0	0	--	0	0	0	0	0	0%
Totals		**1/0**	**0**	**0**	**0**	**0**	**0.0**	**0**	**0**	**0**	**0**	**--**	**0**	**0**	**0**	**0**	**0**	**0%**

ADDITIONAL STATISTICS

Special Teams Tackles: 2 - 2024 (1), 2025 (1)

CAREER HIGHS

Tackles	--	--
Sacks	--	--
INTs	--	--
PDs	--	--
FFs	--	--
FRs	--	--

BIRDSEED

- After losing his father at 6 years old and his grandfather not long after that, developed a stutter that he has had to manage most of his life ... His personal battle has helped him serve as a role model for young people with speech impediments ... Has gained more confidence in speaking over the years and wants to inspire others to be resilient
- Graduated from Iowa (LA) High School with zero stars and zero offers ... Walked on at McNeese State and quickly earned a scholarship

CAREER HIGHLIGHTS

- Spent the majority of the season on the Eagles' practice squad when the club won **Super Bowl LIX** in 2024

2025 SEASON - EAGLES

- Spent the season on the Eagles' practice squad, being elevated for Weeks 13-15 and the NFC Wild Card matchup vs. San Francisco

COLLEGE HIGHLIGHTS

- Spent seven seasons at the collegiate level between McNeese State (2017-21), Marshall (2022) and LSU (2023) ... Combined for 317 tackles, 30 PDs, 11 TFLs, 9 INTs, 1 FF and 1 FR in 58 games (53 starts) ... Voted LSU's Defensive Player of the Year after the 2023 season, when he led the Tigers with 3 INTs while posting a career-high 85 tackles
- Received consecutive first-team All-Southland Conference accolades following the 2020 and 2021 campaigns at McNeese State

2025 GAME-BY-GAME STATISTICS (PHI)												
Date	**Opp**		**GP/S**	**Tot**	**Solo**	**Sk**	**Int**	**PD**	**FF**	**FR**	**Snaps**	**Pct**
Sep 4	Dal	W	---	EAGLES PRACTICE SQUAD								
Sep 14	at KC	W	---	EAGLES PRACTICE SQUAD								
Sep 21	LAR	W	---	EAGLES PRACTICE SQUAD								
Sep 28	at TB	W	---	EAGLES PRACTICE SQUAD								
Oct 5	Den	L	---	EAGLES PRACTICE SQUAD								
Oct 9	at NYG	L	---	EAGLES PRACTICE SQUAD								
Oct 19	at Min	W	---	EAGLES PRACTICE SQUAD								
Oct 26	NYG	W	---	EAGLES PRACTICE SQUAD								
Nov 10	at GB	W	---	EAGLES PRACTICE SQUAD								
Nov 16	Det	W	---	EAGLES PRACTICE SQUAD								
Nov 23	at Dal	L	---	EAGLES PRACTICE SQUAD								
Nov 28	Chi	L	1/0	0	0	0.0	0	0	0	0	0	0%
Dec 8	at LAC	L	1/0	0	0	0.0	0	0	0	0	0	0%
Dec 14	LV	W	1/0	0	0	0.0	0	0	0	0	3	7%
Dec 20	at Was	W	---	EAGLES PRACTICE SQUAD								
Dec 28	at Buf	W	---	EAGLES PRACTICE SQUAD								
Jan 4	Was	L	---	EAGLES PRACTICE SQUAD								
Totals			**3/0**	**0**	**0**	**0.0**	**0**	**0**	**0**	**0**	**3**	**1%**
PLAYOFFS												
Jan 11	SF	L	1/0	0	0	0.0	0	0	0	0	0	0%
Totals			**1/0**	**0**	**0**	**0.0**	**0**	**0**	**0**	**0**	**0**	**0%**

TRANSACTIONS

- **2024** - Signed by PHI as UDFA ... **8/27/24** - Waived by PHI ... **8/28/24** - Signed by PHI to practice squad ... **12/7/24** - Elevated by PHI from practice squad for Week 14 vs. Carolina ... **2/14/25** - Signed by PHI to reserve/future contract ... **8/25/25** - Waived by PHI ... **8/27/25** - Signed by PHI to practice squad ... **11/28/25** - Elevated by PHI from practice squad for Week 13 vs. Chicago ... **12/7/25** - Elevated by PHI from practice squad for Week 14 at Los Angeles ... **12/13/25** - Elevated by PHI from practice squad for Week 15 vs. Las Vegas ... **1/10/26** - Elevated by PHI from practice squad for NFC Wild Card Round vs. San Francisco. ... **1/14/26** - Signed by PHI to reserve/future contract

WILL SHIPLEY

RUNNING BACK | 28

Height: 5-11 **Weight:** 209 **DOB:** Aug. 29, 2002 (Age 23)
NFL Experience: 3rd Year *(3rd with Eagles)* **Draft:** D4-24 (127th overall) by PHI
College: Clemson **Hometown (HS):** Weddington, NC (Weddington)

SUPER BOWL CHAMPION: 2024 (LIX)

CAREER STATISTICS

			RUSHING					RECEIVING						OFF SNAPS	
Year	**Team**	**GP/S**	**Att**	**Yds**	**Avg**	**Lg**	**TD**	**Rec**	**Yds**	**Avg**	**Lg**	**TD**	**TYS**	**No**	**Pct**
2024	Philadelphia	16/1	30	82	2.7	9	0	4	35	8.8	13	0	117	65	3%
2025	Philadelphia	15/0	14	49	3.5	20	0	9	56	6.2	12	0	105	116	11%
Totals		**31/1**	**44**	**131**	**3.0**	**20**	**0**	**13**	**91**	**7.0**	**13**	**0**	**222**	**---**	**---**
PLAYOFFS															
2024	Philadelphia	4/0	4	77	19.3	57	1	0	0	---	--	0	77	10	4%
2025	Philadelphia	1/0	0	0	---	--	0	1	6	6.0	6	0	6	3	4%
Totals		**5/0**	**4**	**77**	**19.3**	**57**	**1**	**1**	**6**	**6.0**	**6**	**0**	**83**	**---**	**---**

ADDITIONAL STATISTICS

Kickoff Returns: 35-950 - 2024 (6-173), 2025 (29-777) **Postseason Kickoff Returns:** 4-113 - 2024 (4-113) **Special Teams Tackles:** 14 - 2024 (6), 2025 (8)

Postseason FFs: 1 - 2024 (1) **Postseason Special Teams Tackles:** 5 - 2024 (3), 2025 (2) **Fumbles/Lost:** 1/1 - 2025 (1/1)

CAREER HIGHS

Rush Attempts	10	1/5/25 vs. NYG
Rushing Yards	77	1/26/25 vs. Was. (CC)
Rushing Long	57	1/26/25 vs. Was. (CC)
Rushing TDs	1	1/26/25 vs. Was. (CC)
Receptions	4	1/5/25 vs. NYG
Receiving Yards	35	1/5/25 vs. NYG
Receiving Long	13	1/5/25 vs. NYG
Receiving TDs	--	---
Scrimmage Yards	77	1/26/25 vs. Was. (CC)
Scrimmage TDs	1	1/26/25 vs. Was. (CC)

BIRDSEED

- His brother, James, played lacrosse at the University of Pennsylvania from 2020-23 and earned second-team All-Ivy League honors in 2022 ... The competitive brothers are very close and captured state titles together in football and lacrosse at Weddington (NC) High School ... Will concluded his high school career being recognized as a five-star recruit for lacrosse
- Named a semifinalist for the Wuerffel Trophy (nation's most impactful leader in community service and academic achievement) and was Clemson's ninth all-time selection to the AFCA Good Works Team for his charitable endeavors ... Fundraised $10,000 for Levine Children's Hospital in the Charlotte Metro area ... Also helped establish the "1 CLEM5ON" endowment to provide resources to Clemson students

CAREER HIGHLIGHTS

- In 2024, saw action on offense and special teams for Philadelphia's **Super Bowl LIX**-winning team as a rookie

2025 SEASON - EAGLES

- Saw action in 15 contests, returning 29 kickoffs for 777 yards (26.8 avg.) and registering 4 special team tackles ... Also totaled 105 scrimmage yards (49 rushing, 56 receiving)

COLLEGE HIGHLIGHTS

- Played collegiately at Clemson (2021-23), rushing for 2,747 yards and 31 TDs on 526 attempts (5.2 avg.) while hauling in 85 passes for 602 yards and 2 TDs in 36 career games (27 starts) ... Returned 34 kickoffs for 904 yards ... Finished his career among the top-10 in Clemson history in total TDs (33), rushing TDs (31), 100+ yard rushing games (10), all-purpose yards (4,253) and kickoff return yards (904)

2025 GAME-BY-GAME STATISTICS (PHI)																
				RUSHING					RECEIVING						OFF SNAPS	
Date	**Opp**		**GP/S**	**Att**	**Yds**	**Avg**	**Lg**	**TD**	**Rec**	**Yds**	**Avg**	**Lg**	**TD**	**TYS**	**No**	**Pct**
Sep 4	Dal	W	1/0	3	26	8.7	20	0	0	0	---	--	0	26	5	8%
Sep 14	at KC	W	0/0	INACTIVE												
Sep 21	LAR	W	0/0	INACTIVE												
Sep 28	at TB	W	1/0	0	0	---	--	0	0	0	---	--	0	0	3	5%
Oct 5	Den	L	1/0	1	0	---	--	0	1	4	4.0	4	0	4	8	13%
Oct 9	at NYG	L	1/0	0	0	---	--	0	0	0	---	--	0	0	3	5%
Oct 19	at Min	W	1/0	0	0	---	--	0	1	7	7.0	7	0	7	8	16%
Oct 26	NYG	W	1/0	3	2	0.7	3	0	0	0	---	--	0	2	8	14%
Nov 10	at GB	W	1/0	4	17	4.3	7	0	2	17	8.5	11	0	73	12	19%
Nov 16	Det	W	1/0	0	0	---	--	0	0	0	---	--	0	0	7	10%
Nov 23	at Dal	L	1/0	0	0	---	--	0	0	0	---	--	0	0	8	13%
Nov 28	Chi	L	1/0	0	0	---	--	0	1	11	11.0	11	0	11	4	7%
Dec 8	at LAC	L	1/0	0	0	---	--	0	1	3	3.0	3	0	3	7	10%
Dec 14	LV	W	1/0	0	0	---	--	0	0	0	---	--	0	0	4	6%
Dec 20	at Was	W	1/0	0	0	---	--	0	1	3	3.0	3	0	3	8	11%
Dec 28	at Buf	W	1/0	2	2	1.0	4	0	0	0	---	--	0	2	5	9%
Jan 4	Was	L	1/0	1	2	2.0	2	0	2	11	5.5	12	0	13	26	41%
Totals			**14/0**	**14**	**49**	**3.5**	**20**	**0**	**9**	**56**	**6.2**	**12**	**0**	**105**	**116**	**11%**
PLAYOFFS																
Jan 11	SF	L	1/0	0	0	0	0	0	1	6	6.0	6	0	6	3	4%
Totals			**1/0**	**0**	**0**	**0**	**0**	**0**	**1**	**6**	**6.0**	**6**	**0**	**6**	**3**	**4%**

Nickname: Ship ... **Hobbies:** Playing video games and cooking (is very interested in culinary arts) ... **Little-known fact:** Taekwondo was his first sport and lacrosse was his second sport ... **If he could have a career outside of sports:** Real estate ... **One food he would never eat:** Brussels sprouts ... **Favorite athletes to watch:** James Shipley (brother) and Anthony Edwards ... **Favorite movie:** *The Blindside* ... **Favorite TV show:** *Suits* ... **Favorite music genre:** Christian rap

- Became the first player in ACC history to receive first-team all-conference honors at three different positions (RB, all-purpose, specialist) during the 2022 campaign ... Rushed for 1,182 yards and 15 TDs and tallied 242 yards on 38 catches en route to helping Clemson win the ACC Championship and earn an Orange Bowl appearance
- Earned second-team Freshman All-America honors in 2021 ... Posted 738 yards and 11 TDs on 149 carries (5.0 avg.) ... His 11 rushing TDs were the 2nd-most by a Clemson true freshman since 1972

TRANSACTIONS

- **2024** - Drafted by PHI in 4th round (127th overall)

STONE SMARTT

TIGHT END | 85

Height: 6-4 **Weight:** 226 **DOB:** Oct. 4, 1998 (Age 27)
NFL Experience: 5th Year *(1st with Eagles)* **Draft:** UDFA-22 by LAC **Acquired:** FA-NYJ-26
College: Old Dominion **Hometown (HS):** Sacramento, CA (Del Oro)

CAREER STATISTICS									
			RECEIVING					OFF SNAPS	
Year	Team	GP/S	Rec	Yds	Avg	Lg	TD	No	Pct
2022	L.A. Chargers	7/1	4	17	4.3	8	0	74	6%
2023	L.A. Chargers	16/3	11	155	14.1	51t	1	309	27%
2024	L.A. Chargers	15/2	16	208	13.0	31	0	181	17%
2025	N.Y. Jets	15/1	7	52	7.4	17	0	85	8%
Totals		**53/7**	**38**	**432**	**11.4**	**51t**	**1**	**---**	**---**
PLAYOFFS									
2022	L.A. Chargers	0/0	0	0	---	--	0	0	0%
2024	L.A. Chargers	1/0	0	0	---	--	0	12	21%
Totals		**1/0**	**0**	**0**	**---**	**--**	**0**	**---**	**---**

ADDITIONAL STATISTICS

Special Teams Tackles: 6 - 2024 (3), 2025 (3) **Fumbles/Lost:** 1/1 - 2024 (1/1)

BIRDSEED

- Has a passion for financial literacy ... Received a Bachelor's degree in finance from Old Dominion and obtained his financial producer license

2025 SEASON - JETS

- Contributed to the Jets' active roster, playing in 15 contests (1 start) and posting 7 catches for 52 yards (7.4 avg.)

COLLEGE HIGHLIGHTS

- Played QB and WR during his time at Old Dominion (2019, 21) ... At QB in 2019, saw action in 10 games (7 starts), completing 101-of-177 passes for 1,006 yards and 1 passing TD and had 104 carries for 181 yards and 5 rushing TDs ... In 2021, saw action in 8 contests (5 starts) and tallied 17 receptions for 167 yards
- Prepped at Riverside City College playing quarterback (2017-18) ... Threw for 1,754 yards and 31 TDs, earning first-team JUCO All-American and California State Offensive Player of the Year accolades ... Also broke Tiger records for most completions in a season, completion percentage, passing yards and TD passes in a quarter

TRANSACTIONS

- **2022** - Signed by LAC as UDFA ... **8/23/22** - Placed on Reserve/Non-Football Injury ... **11/19/22** - Activated from Reserve/Non-Football Injury ... **3/13/25** - Signed by NYJ to 1-year contract ... **3/23/26** - Signed by PHI to 1-year contract

CAREER HIGHS		
Receptions	5	2x, last: 12/21/25 at NO
Receiving Yards	54	12/8/24 at KC
Receiving Long	51t	11/19/23 at GB
Receiving TDs	1	11/19/23 at GB

2025 GAME-BY-GAME STATISTICS (NYJ)										
Date	**Opp**		**GP/S**	**Rec**	**Yds**	**Avg**	**Lg**	**TD**	**Snaps**	**Pct**
Sep 7	Pit	L	1/0	0	0	---	--	0	0	0%
Sep 14	Buf	L	1/0	0	0	---	--	0	0	0%
Sep 21	at TB	L	1/0	0	0	---	--	0	0	0%
Sep 29	at Mia	L	1/0	0	0	---	--	0	1	1%
Oct 5	Dal	L	0/0	INACTIVE						
Oct 12	Den	L	1/0	0	0	---	--	0	0	0%
Oct 19	Car	L	1/0	0	0	---	--	0	0	0%
Oct 26	at Cin	W	0/0	INACTIVE						
Nov 9	Cle	W	1/0	0	0	---	--	0	2	4%
Nov 13	at NE	L	1/0	0	0	---	--	0	0	0%
Nov 23	at Bal	L	1/0	0	0	---	--	0	0	0%
Nov 30	Atl	W	1/0	0	0	---	--	0	2	3%
Dec 7	Mia	L	1/0	0	0	---	--	0	3	5%
Dec 14	at Jax	L	1/0	0	0	---	--	0	11	16%
Dec 21	at NO	L	1/1	5	34	6.8	17	0	20	30%
Dec 28	NE	L	1/0	2	18	9.0	12	0	16	26%
Jan 4	at Buf	L	1/0	0	0	---	--	0	30	63%
Totals			**15/1**	**7**	**52**	**7.4**	**17**	**0**	**85**	**8%**

DEVONTA SMITH

WIDE RECEIVER | 6

(pronounced duh-VON-tay)

Height: 6-0 **Weight:** 170 **DOB:** Nov. 14, 1998 (Age 27)
NFL Experience: 6th Year *(6th with Eagles)* **Draft:** D1-21 (10th overall) by PHI
College: Alabama **Hometown (HS):** Amite, LA (Amite)

SUPER BOWL CHAMPION: 2024 (LIX)

CAREER STATISTICS									
			RECEIVING					OFF SNAPS	
Year	Team	GP/S	Rec	Yds	Avg	Lg	TD	No	Pct
2021	Philadelphia	17/16	64	916	14.3	46	5	916	82%
2022	Philadelphia	17/17	95	1,196	12.6	45	7	1,083	92%
2023	Philadelphia	16/16	81	1,066	13.2	63t	7	1,043	91%
2024	Philadelphia	13/13	68	833	12.3	49	8	801	69%
2025	Philadelphia	17/16	77	1,008	13.1	79t	4	888	84%
Totals		**80/78**	**385**	**5,019**	**13.0**	**79t**	**31**	**---**	**---**
PLAYOFFS									
2021	Philadelphia	1/1	4	60	15.0	31	0	66	100%
2022	Philadelphia	3/3	15	197	13.1	45	1	208	95%
2023	Philadelphia	1/1	8	148	18.5	55	0	57	97%
2024	Philadelphia	4/4	16	190	11.9	46t	1	227	85%
2025	Philadelphia	1/1	8	70	8.8	15	0	67	92%
Totals		**10/10**	**51**	**665**	**13.0**	**55**	**2**	**---**	**---**

ADDITIONAL STATISTICS

Fumbles/Lost: 3/3 - 2021 (1/1), 2022 (1/1), 2023 (1/1) **Rushing:** 1-1 - 2024 (1-1)

Punt Returns: 2-15 - 2022 (2-15)

CAREER HIGHS		
Receptions	11	12/15/24 vs. Pit.
Receiving Yards	183	10/19/25 at Min.
Receiving Long	79t	10/19/25 at Min.
Receiving TDs	2	3x, last: 12/29/24 vs. Dal.

BIRDSEED

- Hosts the DeVonta Smith & Friends Celebrity Softball Game annually at the Lehigh Valley IronPigs (Philadelphia Phillies' Triple-A affiliate) stadium in Allentown, PA ... The fundraiser's teams feature a number of Eagles teammates and other players from across the league
- Is the son of Christina Smith-Sylve, who is a social worker, and Kelvin Dickerson, who manages a car-detailing business ... Also has a younger brother, Christian, who was a RB at Amite (LA) High School ... Bought a brand new home for his mother during the 2021 offseason
- Credits much of his success to his barber, Vincent Sanders, who became his mentor growing up ... Sanders helped reinforce that football was meant to be a part of Smith's future and drove him to camps
- Has represented the Eagles Autism Foundation through the NFL's *My Cause My Cleats* campaign ... The foundation helps support impactful autism research and care to improve the lives of affected individuals and families while aiming to drive scientific breakthroughs

CAREER HIGHLIGHTS

- Is the Eagles' all-time leader in postseason receiving yards (665)
- Led Philadelphia with 69 yards and 1 TD on 4 receptions (17.3 avg.) in the 40-22 win vs. Kansas City in **Super Bowl LIX** in 2024 ... Hauled in a 46-yard TD pass that is remembered as "The Dagger" as it lifted the Eagles to an insurmountable 34-0 lead during the third quarter
- Recorded the most single-game receiving yards (148) in team playoff history in the NFC Wild Card at Tampa Bay on 1/15/24
- Produced 100 yards on 7 receptions (14.3 avg.) in Super Bowl LVII vs. Kansas City in 2022, becoming the third player in franchise history to have 100+ receiving yards in a Super Bowl ... Joined **Terrell Owens** in Super Bowl XXXIX (122) and **Corey Clement** in Super Bowl LII (100)
- With a career-high 1,196 receiving yards in 2022, teamed up with **A.J. Brown** (1,496) to become the Eagles' first 1,000+ yard receiving duo ... The tandem then repeated the feat during the 2023 campaign
- Set the team rookie record for receiving yards (916) in 2021, breaking the previous mark owned by **DeSean Jackson** in 2008 (912)

NOTES TO KNOW

- Is the third-fastest Eagle (80 games) to reach 5,000 career receiving yards with the team, behind **DeSean Jackson** (73 games) and **Mike Quick** (74 games)
- Is one of just four NFL players with 7+ receiving TDs in three consecutive seasons (2022-24), joining **Davante Adams**, **A.J. Brown** and **Ja'Marr Chase** ... Also one of four Eagles to accomplish that feat, along with **Mike Quick** (five, 1983-87), **Harold Carmichael** (four, 1977-80) and Brown

2025 SEASON - EAGLES

- Played in all 17 contests (16 starts), hauling in 77 catches for 1,008 yards (team-high) with 4 TDs, reaching the 1,000+ yard mark for the third time in his career
- Recorded a career-high 183 yards on 9 catches (20.3 avg.) in the 28-22 win at Minnesota (10/19/25) ... Hauled in a career-long 79-yard TD catch

2025 GAME-BY-GAME STATISTICS (PHI)										
Date	**Opp**		**GP/S**	**Rec**	**Yds**	**Avg**	**Lg**	**TD**	**Snaps**	**Pct**
Sep 4	Dal	W	1/1	3	16	5.3	7	0	56	89%
Sep 14	at KC	W	1/1	4	53	13.3	28	0	45	75%
Sep 21	LAR	W	1/1	8	60	7.5	16	1	64	96%
Sep 28	at TB	W	1/1	2	29	14.5	20	0	52	91%
Oct 5	Den	L	1/1	8	114	14.3	52	0	60	98%
Oct 9	at NYG	L	1/1	4	49	12.3	16	0	55	96%
Oct 19	at Min	W	1/1	9	183	20.3	79t	1	44	88%
Oct 26	NYG	W	1/1	6	84	14.0	26	0	53	90%
Nov 10	at GB	W	1/1	4	69	17.3	36t	1	58	92%
Nov 16	Det	W	1/1	1	8	8.0	8	0	70	97%
Nov 23	at Dal	L	1/1	6	89	14.8	41	0	60	95%
Nov 28	Chi	L	1/1	5	48	9.6	30	0	51	94%
Dec 8	at LAC	L	1/1	4	37	9.3	28	0	69	97%
Dec 14	LV	W	1/0	2	50	25.0	44	0	36	52%
Dec 20	at Was	W	1/1	6	42	7.0	16	1	60	86%
Dec 28	at Buf	W	1/1	2	25	12.5	14	0	48	89%
Jan 4	Was	L	1/1	3	52	17.3	27	0	9	14%
Totals			**17/16**	**77**	**1,008**	**13.1**	**79t**	**4**	**888**	**84%**
PLAYOFFS										
Jan 11	SF	L	1/1	8	70	8.8	15	0	67	92%
Totals			**1/1**	**8**	**70**	**8.8**	**15**	**0**	**67**	**92%**

Nicknames: Smitty, Slim Reaper, Skinny Batman ... **Place he'd like to visit:** Tokyo, Japan ... **Hidden talent:** Cooking ... **If he could play another sport, what position:** Basketball, point guard ... **What his job would be if he wasn't playing football:** "Probably detailing cars. That was my first job at the car wash." ... **Favorite athlete growing up:** Former Saints QB Aaron Brooks ... **Favorite pregame music:** "It's got to be Lil Boosie. For some reason, I listen to 'Candy Rain' (by Soul for Real) the whole time I'm stretching. I don't change the song. It's on repeat, the entire time, on loop." ... **Favorite movie:** *I'm Bout It* by Master P ... **Favorite food:** "Crawfish étouffée. That's Louisiana stuff."

MOST RECEIVING YARDS (TOP TEN)		
Date	**Opponent**	**Yds**
10/19/25	at Minnesota Vikings (W, 28-22)	183
9/25/22	at Washington Commanders (W, 24-8)	169
1/15/24	at Tampa Bay Buccaneers (L, 9-32) (WC)	148
9/14/23	vs. Minnesota Vikings (W, 34-28)	131
12/18/22	at Chicago Bears (W, 25-20)	126
10/3/21	vs. Kansas City Chiefs (L, 30-42)	122
12/29/24	vs. Dallas Cowboys (W, 41-7)	120
11/7/21	vs. Los Angeles Chargers (L, 24-27)	116
1/1/23	vs. New Orleans Saints (L, 10-20)	115
10/5/25	vs. Denver Broncos (L, 21-17)	114

MULTI-TOUCHDOWN GAMES		
Date	**Opponent**	**TD**
12/29/24	vs. Dallas Cowboys (W, 41-7)	2
12/24/22	at Dallas Cowboys (L, 34-40)	2
11/14/21	at Denver Broncos (W, 30-13)	2

on second-and-5 with 8:07 remaining in the third quarter to give the Eagles a 21-9 lead ... His 183 yards marked the most by an Eagle since **Jeremy Maclin** in 2014 (187)

- Caught a 4-yard TD pass on fourth-and-4 from the LAR 4-yard line with 1:48 remaining in the fourth quarter, completing the Eagles stretch of 19 unanswered points and giving them a 27-26 lead in the win vs. Los Angeles (9/21/25)

COLLEGE HIGHLIGHTS

- Played collegiately at Alabama (2017-20), where he caught 235 passes for 3,965 yards and 46 TDs in 54 career games ... Finished as the SEC's all-time leader in receiving yards and TDs (5th-most in NCAA history)
- Voted the 2020 Heisman Trophy winner after leading the NCAA in receptions (117), receiving yards (1,856) and receiving TDs (23) ... Became the first WR to capture the Heisman Trophy since **Desmond Howard** in 1991 ... Also became just the third player in Crimson Tide history to do so, joining **Derrick Henry** (2015) and **Mark Ingram** (2009)
- Recognized as the 2020 *Associated Press* Player of the Year (first WR to ever win the award) ... Also honored as the Biletnikoff Award winner (presented to the nation's top receiver), Paul Hornung Award recipient (awarded to the nation's most versatile player), a unanimous first-team All-America selection and SEC Offensive Player of the Year
- A two-time CFP National Champion (2017 and 2020) ... Selected as the Offensive MVP of the 2021 CFP National Championship Game after posting 12 receptions for 215 yards (17.9 avg.) and 3 TDs in the first half, shattering seven school, conference and CFP records

TRANSACTIONS

- **2021** - Drafted by PHI in 1st round (10th overall) ... **4/15/24** - 5th-year option exercised by PHI ... Agreed to terms with PHI on 3-year contract extension

NOLAN SMITH

OUTSIDE LINEBACKER | 3

Height: 6-2 **Weight:** 238 **DOB:** Jan. 18, 2001 (Age 25)
NFL Experience: 4th Year *(4th with Eagles)* **Draft:** D1b-23 (30th overall) by PHI
College: Georgia **Hometown (HS):** Savannah, GA (IMG Academy - Bradenton, FL)

SUPER BOWL CHAMPION: 2024 (LIX)

CAREER STATISTICS

			TACKLES				PASS RUSH			INTERCEPTIONS					FUMBLES		DEF SNAPS	
Year	**Team**	**GP/S**	**Total**	**Solo**	**Asst**	**TFL**	**Sacks**	**QBH**	**QBP**	**Int**	**Yds**	**Lg**	**TD**	**PD**	**FF**	**FR**	**No**	**Pct**
2023	Philadelphia	17/0	13	6	7	1	1.0	3	5	0	0	--	0	0	0	0	188	16%
2024	Philadelphia	16/10	39	21	18	8	6.5	11	24	0	0	--	0	2	1	2	586	52%
2025	Philadelphia	12/12	31	15	16	1	3.0	11	35	0	0	--	0	0	1	0	451	40%
Totals		**45/22**	**83**	**42**	**41**	**10**	**10.5**	**25**	**64**	**0**	**0**	**--**	**0**	**2**	**2**	**2**	**---**	**---**
PLAYOFFS																		
2023	Philadelphia	1/0	4	1	3	0	0.5	1	1	0	0	--	0	0	0	0	16	23%
2024	Philadelphia	4/4	14	6	8	4	4.0	5	17	0	0	--	0	0	1	0	209	77%
2025	Philadelphia	1/1	4	3	1	1	0.0	1	2	0	0	--	0	0	0	0	29	49%
Totals		**6/5**	**22**	**10**	**12**	**5**	**4.5**	**7**	**20**	**0**	**0**	**--**	**0**	**0**	**1**	**0**	**---**	**---**

ADDITIONAL STATISTICS

Special Teams Tackles: 8 - 2023 (5), 2024 (3) **Postseason Special Teams Tackles:** 2 - 2024 (2)

CAREER HIGHS

Tackles	8	12/1/24 at Bal.
Sacks	2.0	1/12/25 vs. GB (WC)
INTs	--	---
PDs	1	2x, last: 12/15/24 vs. Pit.
FFs	1	3x, last: 9/14/25 at KC
FRs	2	12/22/24 at Was.

BIRDSEED

- Created the Nolan Smith Foundation to capitalize on the platform that sports provide to support and inspire communities in need ... Hosts an annual youth football camp called "Pups Day Out" in his hometown, providing hands-on training of technique for children to develop as football players while gaining valuable life lessons ... The foundation is also involved in community bicycle drives, golf fundraisers and providing meals to the homeless, among other charitable endeavors
- Wears No. 3 as a tribute to his mother, Chakeima Bigham ... Chakeima also wore the number playing high school sports in Savannah, GA
- Posted historic figures at the 2023 NFL Combine, including a 4.39 40-yard dash and a 41.5-inch vertical ... Each of those led all DL at the Combine ... Became the heaviest player in Combine history to log a sub-4.4 40-yard dash along with a 40+ inch vertical
- Prepped at Calvary Day School (Savannah, GA) before transferring to IMG Academy (Bradenton, FL) for his final two years of high school ... Rated a top-five player nationally across recruiting platforms

CAREER HIGHLIGHTS

- Totaled 4.0 sacks during Philadelphia's **Super Bowl LIX**-winning playoff run in 2024, marking the most by an Eagle in a single postseason

NOTES TO KNOW

- His 4.5 career sacks in the playoffs are the 3rd-most in Eagles postseason history, behind **Brandon Graham** (5.5) and **Josh Sweat** (5.0)

2025 SEASON - EAGLES

- Appeared in 12 games (12 starts), totaling 31 tackles (15 solo), 3.0 sacks and 1 FF in 451 defensive snaps

2025 GAME-BY-GAME STATISTICS (PHI)												
Date	**Opp**		**GP/S**	**Tot**	**Solo**	**Sk**	**Int**	**PD**	**FF**	**FR**	**Snaps**	**Pct**
Sep 4	Dal	W	1/1	4	1	0.0	0	0	0	0	52	85%
Sep 14	at KC	W	1/1	3	0	0.0	0	0	1	0	44	73%
Sep 21	LAR	W	1/1	3	3	0.0	0	0	0	0	46	70%
Sep 28	at TB	W	0/0	RESERVE/INJURED (TRICEPS)								
Oct 5	Den	L	0/0	RESERVE/INJURED (TRICEPS)								
Oct 9	at NYG	L	0/0	RESERVE/INJURED (TRICEPS)								
Oct 19	at Min	W	0/0	RESERVE/INJURED (TRICEPS)								
Oct 26	NYG	W	0/0	RESERVE/INJURED (TRICEPS)								
Nov 10	at GB	W	1/1	2	2	1.0	0	0	0	0	19	28%
Nov 16	Det	W	1/1	1	1	0.0	0	0	0	0	22	37%
Nov 23	at Dal	L	1/1	3	1	0.0	0	0	0	0	40	54%
Nov 28	Chi	L	1/1	3	1	1.0	0	0	0	0	34	39%
Dec 8	at LAC	L	1/1	6	4	0.0	0	0	0	0	44	59%
Dec 14	LV	W	1/1	2	1	1.0	0	0	0	0	26	62%
Dec 20	at Was	W	1/1	0	0	0.0	0	0	0	0	40	74%
Dec 28	at Buf	W	1/1	1	0	0.0	0	0	0	0	50	66%
Jan 4	Was	L	1/1	3	1	0.0	0	0	0	0	34	49%
Totals			**12/12**	**31**	**15**	**3.0**	**0**	**0**	**1**	**0**	**451**	**40%**
PLAYOFFS												
Jan 11	SF	L	1/1	4	3	0.0	0	0	0	0	29	49%
Totals			**1/1**	**4**	**3**	**0.0**	**0**	**0**	**0**	**0**	**29**	**49%**

Nickname: Young Nolan ... **Hobbies:** Loves fishing, considers himself a "big country boy" ... Wants to catch some small mount fish in the area ... Has always wanted to catch a Goliath Grouper ... **If he could play another sport:** Would play catcher or center field in the MLB ... **Favorite sports moments:** Winning back-to-back CFP Championships at Georgia ... **Favorite TV shows:** *Yellowstone* and *Game of Thrones*

COLLEGE HIGHLIGHTS

- A two-time CFP National Champion (2021, '22) at Georgia (2019-22) ... During his Bulldogs career, registered 114 tackles (66 solo), 21 TFLs, 11.5 sacks, 4 PDs, 3 FFs, 1 FR and 1 INT in 36 games (22 starts)
- As a senior in 2022, led Georgia with 16 hurries through eight games (all starts) before sustaining a season-ending injury ... Finished with 18 tackles (14 solo), 7 TFLs, 3.0 sacks and 1 PD ... Named to preseason watch lists for the Outland Trophy (nation's top interior lineman) and Bronko Nagurski Trophy (nation's top defender) ... Additionally was a second-team preseason All-America selection by *Athlon Sports*
- Totaled 56 tackles (31 solo), 9 TFLs, 3.5 sacks, 3 FFs, 2 PDs and 1 FR over 14 games (all starts) during his junior campaign in 2021 ... Earned SEC Co-Defensive Player of the Week twice, including when he produced a FF, FR and INT in that span of 39 seconds vs. Florida

TRANSACTIONS

- **2023** - Drafted by PHI in 1st round (30th overall) ... **9/24/25** - Placed on Reserve/Injured (triceps) ... **11/10/25** - Activated from Reserve/Injured (triceps)

CARSON STEELE

RUNNING BACK | 34

Height: 6-0 **Weight:** 228 **DOB:** Oct. 21, 2002 (Age 23)
NFL Experience: 2nd Year *(1st with Eagles)* **Draft:** UDFA-24 by KC **Acquired:** FA-26
College: UCLA **Hometown (HS):** Greenwood, IN (Center Grove)

CAREER STATISTICS

			RUSHING					RECEIVING						OFF SNAPS	
Year	**Team**	**GP/S**	**Att**	**Yds**	**Avg**	**Lg**	**TD**	**Rec**	**Yds**	**Avg**	**Lg**	**TD**	**TYS**	**No**	**Pct**
2024	Kansas City	17/3	56	183	3.3	9	0	7	26	3.7	9	0	209	201	18%
Totals		**17/3**	**56**	**183**	**3.3**	**9**	**0**	**7**	**26**	**3.7**	**9**	**0**	**209**	**---**	**---**
PLAYOFFS															
2024	Kansas City	3/0	0	0	---	--	0	0	0	---	--	0	0	---	---
Totals		**3/0**	**0**	**0**	**---**	**--**	**0**	**0**	**0**	**---**	**--**	**0**	**0**	**---**	**---**

ADDITIONAL STATISTICS

Kickoff Returns: 5 -138 - 2024 (5-138) **Special Teams Tackles:** 1 - 2024 (1)

Fumbles/Lost: 3/2 - 2024 (3/2)

CAREER HIGHS

Rush Attempts	17	9/22/24 at Atl.
Rushing Yards	72	9/22/24 at Atl.
Rushing Long	9	2x, last: 9/22/24 at Atl.
Rushing TDs	--	---
Receptions	2	1/5/25 at Den.
Receiving Yards	9	11/24/24 at Car.
Receiving Long	9	11/24/24 at Car.
Receiving TDs	--	---
Scrimmage Yards	74	9/22/24 at Atl.
Scrimmage TDs	--	---

BIRDSEED

- Has a pet alligator named Crocky-J that he was gifted for Christmas in the second grade ... The alligator is now five feet long, weighs around 100 lbs, and lives in his Indiana home inside of an aquarium
- Returned to his hometown of Greenwood, IN to help raise over $48,000 for Special Olympics by participating in the Polar Bear Plunge in February 2025 ... 115 people participated in the event by jumping in a pool of cold water

CAREER HIGHLIGHTS

- In 2024, totaled 183 yards on 56 carries (3.3 avg.) with 7 catches for 26 yards (3.7 avg.) ... Saw action on offense an special teams for a Kansas City team that made an appearance in Super Bowl LIX

2025 SEASON - CHIEFS

- Spent the duration of the season on to Kansas City's practice squad

COLLEGE HIGHLIGHTS

- Played collegiately at Ball State (2021-22) and UCLA (2023), appearing in 37 career games ... Rushed for 3,294 yards and 26 touchdowns on 648 attempts (5.1 avg) while catching 58 passes for 486 yards and 4 TDs ... Recorded 12 100+ yard rushing outputs in two seasons at Ball State
- In 2021, was one of only four freshman in the country to rush for a 1+ TD in six games ... Also received the 2021 John Hodge Award for team's most outstanding freshman on offense at Ball State

TRANSACTIONS

- **2024** - Signed by KC as UDFA ... **8/26/25** - Waived by KC ... **8/27/25** - Signed by KC to practice squad ... **1/12/26** - Waived by KC ... **1/13/26** - Signed by PHI to reserve/future contract

TYLER STEEN

GUARD | 56

Height: 6-6 **Weight:** 321 **DOB:** June 24, 2000 (Age 26)
NFL Experience: 4th Year *(4th with Eagles)* **Draft:** D3a-23 (65th overall) by PHI
College: Alabama **Hometown (HS):** Miami, FL (St. Thomas Aquinas)

SUPER BOWL CHAMPION: 2024 (LIX)

CAREER STATISTICS								
			STARTS				OFF SNAPS	
Year	Team	GP/S	LT	LG	RG	RT	No	Pct
2023	Philadelphia	11/1	0	0	1	0	71	6%
2024	Philadelphia	17/2	0	1	1	0	316	27%
2025	Philadelphia	17/17	0	0	17	0	1,009	96%
Totals		**45/20**	**0**	**1**	**19**	**0**	**---**	**---**
PLAYOFFS								
2023	Philadelphia	0/0	0	0	0	0	0	0%
2024	Philadelphia	4/1	0	1	0	0	84	31%
2025	Philadelphia	1/1	0	0	1	0	72	99%
Totals		**5/2**	**0**	**1**	**1**	**0**	**---**	**---**

Hobbies: Watching movies and playing video games ... **Surprisingly good at:** Sudoku ... **If he could have a career outside of sports:** Music label producer or owner ... **Favorite sports moment:** Winning the 2022 Sugar Bowl while at Alabama ... **Favorite TV show:** *The Office*

BIRDSEED

- Comes from a family with a strong military background ... His grandfather, Sgt. Rodney M. Davis, was posthumously honored with the Medal of Honor after jumping on a grenade to save his fellow soldiers during the Vietnam War ... Steen takes great pride in knowing his grandfather sacrificed his life for his country at age 25 ... His father, Daris Steen, is a retired Marine who instilled great values in him growing up
- His father played football at LSU and also coached him when he was younger ... His brother, Blake, currently plays OL at Mississippi State, while his other brother, Dylan, signed to play OL with Mississippi State in the program's 2026 recruiting class
- Prepped at St. Thomas Aquinas (FL) High School, which produced the most NFL Draft selections in the country from 2013-23
- Has experience playing on the defensive side of the ball ... Started his Vanderbilt career as a DL before transitioning full-time to OL

CAREER HIGHLIGHTS

- A member of Philadelphia's **Super Bowl LIX**-winning roster in 2024 ... Contributed to an OL unit that helped RB **Saquon Barkley** set an Eagles single-season rushing record (2,005) and an NFL record for single-season rushing yards including playoffs (2,504) ... Philadelphia established a league record for most single-season combined yards (3,866)

2025 SEASON - EAGLES

- Started all 17 regular season games at RG, blocking for an offensive line that helped **Saquon Barkley** eclipse the 1,000 yard mark for the second consecutive season

COLLEGE HIGHLIGHTS

- Played five seasons in the collegiate ranks, including stints at Alabama (2022) and Vanderbilt (2018-21) ... Started his final 46 games with the Crimson Tide and Commodores, appearing at both OT positions
- During his redshirt senior season at Alabama in 2022, garnered second-team All-SEC honors after earning the Crimson Tide's starting LT job ... Started all 13 games and totaled 25 knockdown blocks while protecting the nation's No. 4 scoring offense (41.1 ppg.) ... Appeared in 38 contests (33 starts) over his four-year career at Vanderbilt

TRANSACTIONS

- **2023** - Drafted by PHI in 3rd round (65th overall)

ELI STOWERS

TIGHT END | 87

(Rhymes with hours)

Height: 6-4 **Weight:** 239 **DOB:** April 15, 2003 (Age 23)
NFL Experience: Rookie *(1st with Eagles)* **Draft:** D2-26 (54th overall) by PHI
College: Vanderbilt **Hometown (HS):** Denton, TX (Denton Guyer)

COLLEGE STATISTICS

			RECEIVING					OFF SNAPS	
Year	**Team**	**GP/S**	**Rec**	**Yds**	**Avg**	**Lg**	**TD**	**No**	**Pct**
2021	Texas A&M	3/0	0	0	---	--	0	---	---
2022	Texas A&M	2/0	0	0	---	--	0	---	---
2023	New Mexico State	15/4	35	366	10.5	32	2	---	---
2024	Vanderbilt	13/5	49	638	13.0	41	5	---	---
2025	Vanderbilt	12/5	62	769	12.4	67t	4	---	---
Totals		**45/14**	**146**	**1,773**	**12.0**	**67t**	**11**	**---**	**---**

ADDITIONAL STATISTICS

Rushing: 37-122 - 2023 (29-113-2), 2024 (6-7), 2025 (2-2) **Rushing TDs**: 2 - 2023 (2)

Passing: 4/8 - 99 - 2023 (4/8 - 99)

Nicknames: E, Leader ... **Hobbies:** Spending time with family, playing guitar and watching movies ... **First job:** Working the scoreboard at youth league basketball games ... **Bucket list item:** Visiting the Swiss Alps ... **If he could play another sport:** Would do track and field or play basketball ... **Alternate career choice:** Real estate or working with charitable foundations ... **Favorite movie:** *The Dark Knight* ... **Karaoke song of choice:** "Rock Your Body" by Justin Timberlake

BIRDSEED

- Began his collegiate career as a QB after being the 20th-ranked player at the position in the 2021 class, committing to Texas A&M out of Denton Guyer (TX) High School ... Suffered a shoulder injury during his freshman season that sidelined him for the entirety of the campaign and led to him serving as a backup for two years ... Upon transferring to New Mexico State in 2023, spoke with the coaches about changing to TE ... When his offensive coordinator at New Mexico State, Tim Beck, took the same job at Vanderbilt, Stowers followed the staff to the Commodores, earning him first-team All-American honors in 2025
- Hails from a highly athletic family background ... His father, Donald, played DB at New Mexico State before a short stint with the Denver Broncos and NFL Europe's Rhein Fire ... His mother, Tina, played collegiate volleyball at Baylor ... Sister, Kyndal, plays volleyball at Texas A&M and was named the 2025 NCAA Tournament's Most Outstanding Player
- Former Eagle **Jordan Matthews** was his TE coach while at Vanderbilt ... Consideres Matthews a mentor of his on and off the field ... The two formed a strong bond during his time for the Commodores, the team even had a play called installed in the offense called "Philly"
- Began learning football at the age of four with his father's coaching ... Won the starting varsity QB job as a sophomore before leading Denton Guyer to the 6A state championship as a junior in 2019 ... Also lettered in basketball and track (high jump, long jump and 110-meter hurdles) ... Won the 6A state championship in high jump (6'10")
- Earned a master's degree in finance from Vanderbilt

COLLEGE HIGHLIGHTS

- Played collegiately at Texas A&M (2021-22), New Mexico State (2023) and Vanderbilt (2024-25), appearing in 45 contests (14 starts) ... Began his collegiate career as a QB before transitioning to TE while at New Mexico State due to injury ... At tight end, totaled 146 receptions for 1,773 yards (12.0 avg.) and 11 TDs
- Named the 2025 John Mackey Award winner (nation's best tight end) and the first in Commodores history after posting 62 receptions for 769 yards (12.4 avg.) and 4 TDs across 12 contests (5 starts) as a graduate ... Also awarded the 2025 William V. Campbell Trophy and collected *Associated Press* first-team All-America accolades
- Led the Commodores with 49 receptions for 638 yards (13.0 avg.) and 5 TDs in 2024, registering the second-most receiving yards and receiving TDs by a Vanderbilt tight end since 1996, trailing only **Jared Pinkney** in 2018 ... Also garnered *AP* All-SEC second team honors

TRANSACTIONS

- **2026** - Drafted by PHI in 2nd round (54th overall)

AMBRY THOMAS

CORNERBACK | 38

Height: 6-0 **Weight:** 183 **DOB:** Sept. 9, 1999 (Age 26)
NFL Experience: 5th Year *(1st with Eagles)* **Draft:** D3-21 (102nd Overall) by SF **Acquired:** FA-25
College: Michigan **Hometown (HS):** Detroit, MI (Martin Luther King)

CAREER STATISTICS

			TACKLES				PASS RUSH			INTERCEPTIONS					FUMBLES		DEF SNAPS	
Year	**Team**	**GP/S**	**Total**	**Solo**	**Asst**	**TFL**	**Sacks**	**QBH**	**QBP**	**Int**	**Yds**	**Lg**	**TD**	**PD**	**FF**	**FR**	**No**	**Pct**
2021	San Francisco	12/5	19	14	5	1	0.0	0	0	1	0	0	0	5	0	0	333	31%
2022	San Francisco	15/0	5	5	0	0	0.0	0	0	0	0	0	0	0	0	0	41	4%
2023	San Francisco	15/6	41	34	7	0	0.0	0	0	1	2	2	0	7	1	1	481	44%
Totals		**42/11**	**65**	**53**	**12**	**1**	**0.0**	**0**	**0**	**2**	**2**	**2**	**0**	**12**	**1**	**1**	**---**	**---**

ADDITIONAL STATISTICS

Kickoff Returns: 4-70 - 2021 (4-70)

CAREER HIGHS

Tackles	6	12/3/23 at Phi.
Sacks	--	--
INTs	1	2x, last 11/23/23 at Sea.
PDs	3	12/3/23 at Phi.
FFs	1	11/12/23 at Jax.
FRs	1	11/12/23 at Jax.

BIRDSEED

- Prepped at Martin Luther King (MI) High School ... Labeled an *ESPN* four-star recruit ... Ranked No. 186 player nationally and No.3 prospect in Michigan ... Ranked *247Sports* four-star recruit rated No. 94 prospect nationally and the No. 13 cornerback in the country

CAREER HIGHLIGHTS

- Spent time on San Francisco's from 2021-23, appearing in 42 total contests (11 starts) and registering 65 tackles (53 solo), 12 PDs, 2 INTs, 1 FF and 1 FR

2025 SEASON - EAGLES

- Served as a member of the Eagles practice squad for the majority of the season

COLLEGE HIGHLIGHTS

- Played collegiately at Michigan (2017-19), where he appeared in 39 games (13 starts) and contributed on special teams ... Recorded 54 tackles (42 solo), 9 PDs, 5 FRs and 4 INTs and added 808 kickoff return yards on 39 returns (20.7 avg.) with 1 TD

TRANSACTIONS

- **2021 -** Drafted by SF in 3rd round (102nd overall) ... **1/5/22** - Placed on Reserve/Non-Football Injury (COVID-19) ... **1/7/22** - Reinstated by SF from Reserve/Non-Football Injury (COVID-19) ... **8/29/24** - Placed on Reserve/Injured (forearm) ... **12/17/24** - Activated from Reserve/Injured (forearm) ... **12/17/24** - Waived by SF ... **12/18/24** ... Acquired by IND from waiver ... **12/19/24** - Waived by IND ... **12/24/24** - Signed by MIN to practice squad ... **1/16/24** - Signed by MIN ... **8/26/25** - Waived by MIN ... **8/29/25** - Signed by PHI to practice squad ... **11/13/25** - Released by PHI ... **11/14/25** - Signed by PHI to practice squad ... **1/6/25** - Released by PHI ... **1/20/25** - Signed by PHI to reserve/future contract

SAMORI TOURE

WIDE RECEIVER | 46

(pronounced suh-MORE-ee TOO-ray)

Height: 6-1 **Weight:** 196 **DOB:** March 24, 1998 (Age 28)
NFL Experience: 3rd Year *(1st with Eagles)* **Draft:** D7d-22 (258th overall) by GB **Acquired:** FA-26
College: Nebraska **Hometown (HS):** Portland, OR (Westview)

CAREER STATISTICS									
			RECEIVING					OFF SNAPS	
Year	**Team**	**GP**	**Rec**	**Yds**	**Avg**	**Lg**	**TD**	**No**	**Pct**
2022	Green Bay	11/2	5	82	16.4	37t	1	112	10%
2023	Green Bay	11/0	8	78	9.8	35	0	139	13%
2025	New Orleans	1/0	1	3	3.0	3	0	10	1%
Totals		**23/2**	**14**	**163**	**11.6**	**37t**	**1**	**---**	**---**
PLAYOFFS									
2023	Green Bay	0/0	0	0	0.0	0	0	0	0%
Totals		**0/0**	**0**	**0**	**0.0**	**0**	**0**	**---**	**---**

ADDITIONAL STATISTICS

Punt Returns: 1-0: 2023 (1-0) **Fumbles/Lost:** 2/1 - 2022 (1/0), 2023 (1/1)

CAREER HIGHS		
Receptions	2	3x, last: 12/11/23 at NYG
Receiving Yards	37	10/30/22 at Buf
Receiving Long	37t	10/30/22 at Buf
Receiving TDs	1	10/30/22 at Buf

BIRDSEED

- Namesake and ancestry hails from his great great great grandfather, Samori Toure, who served as the emperor of the Wassoulou Empire, an area that consisted of modern-day Senegal, Guinea, the Ivory Coast, Mali, Sierra Leone and Burkina Faso, as well as the Almami, an Islamic religious leader of his people ... His father, Mamadou, immigrated to the United States after the U.S. Embassy awarded him a scholarship to continue his studies in America in 1989
- Competed in track and field in high school, participating in long jump, high jump, 100m, 200m, 400m and 4x100m relay races

2025 SEASON - BRONCOS & SAINTS

- Contributed to the Broncos and Saints' practice squads, seeing action in one contest with New Orleans

COLLEGE HIGHLIGHTS

- Played collegiately at Montana (2017-19) and Nebraska (2021), seeing action in 48 games (34 starts) and tallying 201 receptions for 3,386 yards (16.8 avg.) and 25 TDs
- As a senior in 2021, led the Huskers with 46 catches for 898 yards (19.5 avg.) and 5 TDs ... Also led the Big Ten in yards per reception (19.5 avg.) and ranked 6th in receiving yards (898)
- Finished his Grizzles career with 155 receptions for 2,488 yards and 20 TDs, ranking top-12 in school history in each of those categories

TRANSACTIONS

- **2022** - Drafted by GB in 7th round (258th overall) ... **1/1/24** - Placed on Reserve/Injured (knee) ... **8/27/24** - Waived by GB ... **8/29/24** - Signed by CHI to practice squad ... **1/6/25** - Signed by CHI to active roster from practice squad ... **8/24/25** - Waived by CHI ... **10/6/25** - Signed by DEN to practice squad ... **10/28/25** - Waived by DEN ... **11/25/25** - Signed by NO to practice squad ... **1/2/26** - Elevated by NO for Week 18 at Atlanta ... **4/27/26** - Waived by NO ... **6/1/26** - Signed by PHI

2025 GAME-BY-GAME STATISTICS (DEN & NO)										
Date	**Opp**		**GP/S**	**Rec**	**Yds**	**Avg**	**Lg**	**TD**	**Snaps**	**Pct**
Sep 7	Ten	W	---	BRONCOS PRACTICE SQUAD						
Sep 14	at Ind	L	---	BRONCOS PRACTICE SQUAD						
Sep 21	at LAC	L	---	BRONCOS PRACTICE SQUAD						
Sep 29	Cin	W	---	BRONCOS PRACTICE SQUAD						
Oct 5	at Phi	W	---	BRONCOS PRACTICE SQUAD						
Oct 12	at NYJ	W	---	BRONCOS PRACTICE SQUAD						
Oct 19	NYG	W	---	BRONCOS PRACTICE SQUAD						
Oct 26	Dal	W	---	BRONCOS PRACTICE SQUAD						
WAIVED BY DEN (10/28/25)										
NOT ON NFL ROSTER										
NOT ON NFL ROSTER										
NOT ON NFL ROSTER										
NOT ON NFL ROSTER										
SIGNED BY NO TO PRACTICE SQUAD (11/25/25)										
Nov 30	at Mia	L	SAINTS PRACTICE SQUAD							
Dec 7	at TB	W	SAINTS PRACTICE SQUAD							
Dec 14	Car	W	SAINTS PRACTICE SQUAD							
Dec 21	NYJ	W	SAINTS PRACTICE SQUAD							
Dec 28	at Ten	W	SAINTS PRACTICE SQUAD							
Jan 4	at Atl	L	1/0	1	3	3.0	3	0	10	14%
Totals			**1/0**	**1**	**3**	**3.0**	**3**	**0**	**10**	**1%**

JEREMIAH TROTTER JR.

LINEBACKER | 54

Height: 6-0 **Weight:** 225 **DOB:** Dec. 24, 2002 (Age 23)
NFL Experience: 3rd Year *(3rd with Eagles)* **Draft:** D5b-24 (155th overall) by PHI
College: Clemson **Hometown (HS):** Hainesport, NJ (Philadelphia, PA - St. Joseph's Prep)

SUPER BOWL CHAMPION: 2024 (LIX)

CAREER STATISTICS

			TACKLES				PASS RUSH			INTERCEPTIONS					FUMBLES		DEF SNAPS	
Year	**Team**	**GP/S**	**Total**	**Solo**	**Asst**	**TFL**	**Sacks**	**QBH**	**QBP**	**Int**	**Yds**	**Lg**	**TD**	**PD**	**FF**	**FR**	**No**	**Pct**
2024	Philadelphia	17/1	19	6	13	0	0.5	1	1	0	0	--	0	1	0	0	104	10%
2025	Philadelphia	17/1	14	6	8	1	0.0	2	2	0	0	--	0	0	0	0	88	8%
Totals		**34/2**	**33**	**12**	**21**	**1**	**0.5**	**3**	**3**	**0**	**0**	**--**	**0**	**1**	**0**	**0**	**---**	**---**
PLAYOFFS																		
2024	Philadelphia	4/0	1	0	1	0	0.0	0	0	0	0	--	0	0	0	1	6	2%
2025	Philadelphia	1/0	0	0	0	0	0.0	0	0	0	0	--	0	0	0	0	0	0%
Totals		**5/0**	**1**	**0**	**1**	**0**	**0.0**	**0**	**0**	**0**	**0**	**--**	**0**	**0**	**0**	**1**	**---**	**---**

ADDITIONAL STATISTICS

Special Teams Tackles: 24 - 2024 (6), 2025 (18) **Postseason Special Teams Tackles:** 6 - 2024 (4), 2025 (2)

CAREER HIGHS

Tackles	12	1/4/26 vs. Was.
Sacks	0.5	12/29/24 vs. Dal.
INTs	--	--
PDs	1	11/24/24 at LAR
FFs	--	--
FRs	1	1/12/25 vs. GB (WC)

Nicknames: Trot, J, or Axe Man Jr. ... **Hobbies:** Play video games, golf, watch movies (favorites are Marvel movies) ... **Surprisingly good at:** Video games ... Feels like he's close to professional-level gaming ... **If he could play another sport, what position/team:** Point guard, Philadelphia 76ers ... **If he could have a career outside of sports:** Real estate ... **If he could witness any sports moment:** Seeing the Cavaliers win the 2016 NBA Finals ... **Favorite TV show:** *Naruto* ... **Favorite music/artists:** Gospel and R&B; Kirk Franklin, Rod Wave, Shakira

BIRDSEED

- Is the oldest son of Eagles Hall of Famer **Jeremiah Trotter**, who is remembered by fans as the "Axe Man" ... Trotter was selected by Philadelphia in the 3rd round (72nd overall) of the 1998 NFL Draft and went on to play 12 seasons, including eight years with the Eagles (1998-2001, 2004-06, 2009) ... Trotter finished his NFL career with 903 tackles (716 solo), 51 PDs, 12.5 sacks, 10 FFs, 9 INTs and 3 FRs in 147 games
- Honors his late mother, Tammi, who passed away after a battle with breast cancer in February 2023, through the way he carries himself on and off the field ... Playing in the NFL was always a dream of his, but it was a dream of his mother's, too ... During her treatment, she would text him to share scripture and would call him to offer her support
- His brother, Josiah, was selected by the Tampa Bay Buccaneers in the 2nd round (46th overall) of the 2026 NFL Draft
- Attended St. Joseph's Prep in Philadelphia, where he helped lead the team to a No. 3 national ranking and won back-to-back 6A state championships ... Rated as the nation's No. 1 LB in his recruiting class

CAREER HIGHLIGHTS

- In his rookie season, was a member of Philadelphia's **Super Bowl LIX**-winning team, playing a vital role on special teams

2025 SEASON - EAGLES

- Played in all 17 regular season games (one start), totaling 14 tackles (6 solo) across 88 defensive snaps ... Contributed a team-high-tying 18 special teams tackles and logged 332 special teams snaps

COLLEGE HIGHLIGHTS

- Played collegiately at Clemson (2021-23), where he combined for 202 tackles (142 solo), 29.5 TFLs, 13.0 sacks, 12 PDs, 4 INTs, 3 FFs and 2 INT-TDs in 39 career games (26 starts) ... Became the first Clemson LB to earn multiple All-America accolades since the 2000 campaign
- Earned first-team All-America honors from *ESPN* and *Sports Illustrated* and first-team All-ACC recognition while being named a Butkus Award (nation's top LB) finalist in 2023 ... Became just the sixth Tiger to earn

2025 GAME-BY-GAME STATISTICS (PHI)												
Date	**Opp**		**GP/S**	**Tot**	**Solo**	**Sk**	**Int**	**PD**	**FF**	**FR**	**Snaps**	**Pct**
Sep 4	Dal	W	1/0	0	0	0.0	0	0	0	0	0	0%
Sep 14	at KC	W	1/0	0	0	0.0	0	0	0	0	0	0%
Sep 21	LAR	W	1/0	0	0	0.0	0	0	0	0	0	0%
Sep 28	at TB	W	1/0	0	0	0.0	0	0	0	0	1	1%
Oct 5	Den	L	1/0	0	0	0.0	0	0	0	0	0	0%
Oct 9	at NYG	L	1/0	0	0	0.0	0	0	0	0	3	4%
Oct 19	at Min	W	1/0	0	0	0.0	0	0	0	0	0	0%
Oct 26	NYG	W	1/0	1	1	0.0	0	0	0	0	7	13%
Nov 10	at GB	W	1/0	0	0	0.0	0	0	0	0	0	0%
Nov 16	Det	W	1/0	0	0	0.0	0	0	0	0	0	0%
Nov 23	at Dal	L	1/0	0	0	0.0	0	0	0	0	0	0%
Nov 28	Chi	L	1/0	0	0	0.0	0	0	0	0	0	0%
Dec 8	at LAC	L	1/0	0	0	0.0	0	0	0	0	0	0%
Dec 14	LV	W	1/0	1	0	0.0	0	0	0	0	3	7%
Dec 20	at Was	W	1/0	0	0	0.0	0	0	0	0	5	9%
Dec 28	at Buf	W	1/0	0	0	0.0	0	0	0	0	0	0%
Jan 4	Was	L	1/1	12	5	0.0	0	0	0	0	69	100%
Totals			**17/1**	**14**	**6**	**0.0**	**0**	**0**	**0**	**0**	**88**	**8%**
PLAYOFFS												
Jan 11	SF	L	1/0	0	0	0.0	0	0	0	0	0	0%
Totals			**1/0**	**0**	**0**	**0.0**	**0**	**0**	**0**	**0**	**0**	**0%**

finalist status for the award ... Finished the season with a team-high 88 tackles, 15 TFLs, 6 PDs, 5.5 sacks, 2 FFs and 2 INTs (1 TD)

- Started all 14 games during his sophomore campaign in 2022, totaling 92 tackles (74 solo), 13.5 TFLs, 6.5 sacks, 6 PDs, 2 INTs, 1 FF and 1 INT-TD ... Voted a second-team All-American by the *Associated Press* and helped the Tigers win the ACC Championship

TRANSACTIONS

- **2024** - Drafted by PHI in 5th round (155th overall) by PHI

ROCCO UNDERWOOD

LONG SNAPPER | 37

Height: 6-3 **Weight:** 231 **DOB:** Aug. 14, 2002 (Age 24)
NFL Experience: Rookie *(1st with Eagles)* **Draft:** UDFA-26 by PHI
College: Florida **Hometown (HS):** Lake Mary, FL (Lake Mary)

COLLEGE STATISTICS

			ST	ST Snaps	
Year	**Team**	**GP**	**Tackles**	**No**	**Pct**
2021	Florida	1	0	---	---
2022	Florida	13	1	---	---
2023	Florida	12	1	---	---
2024	Florida	12	3	---	---
2025	Florida	12	2	---	---
Totals		**50**	**7**	**---**	**---**

ADDITIONAL STATISTICS

Fumble Recoveries: 2 - 2024 (1), 2025 (1)

BIRDSEED

- Comes from a family with a heavy football background ... His father, David, played Guard for Central Florida and earned All-American honors ... His cousin, **Johnny Townsend**, is Florida's all-time leading punter in school history with 11,090 yards and was a 5th-round selection in the 2018 NFL Draft by the Oakland Raiders ... His cousin, **Tommy Townsend**, currently punts for the Tennessee Titans and has earned Pro Bowl and *PFWA* All-Rookie honors
- Played LS and TE at Lake Mary (FL) High School, earning first-team All-State honors ... Concluded his high school career as the No. 1 LS in the nation according to *Rubio Long Snapping* while also receiving offers to play TE in college
- Is a four-time SEC Fall Academic Honor Roll selection (2022-25) and was selected to the NFF Hampshire Honor Society in 2026

COLLEGE HIGHLIGHTS

- Spent five seasons at the University of Florida (2021-25), playing in 50 games as the primary long snapper ... Snapped for punter **Jeremy Crawshaw**, who was selected in the 2025 NFL Draft and kicker **Trey Smack**, who was chosen in the 2026 NFL Draft
- During the 2025 campaign, played in 12 games, snapping for **Trey Smack** and **Tommy Doman** ... Smack earned third-team All-SEC honors and was a three-time SEC Special Teams Player of the Week selection, while Doman was voted to the *Pro Football Focus* All-SEC team
- In 2024, snapped in 12 games for the Gators and earned the Mannelly Award, which is given to the nation's best long snapper ... Became only the second SEC long snapper to win the honor since the awards inception ... Also aided **Jeremy Crawshaw** in being a semifinalist for the Ray Guy Award (nation's best punter)

TRANSACTIONS

- **2026** - Signed by PHI as UDFA

SHAUN WADE

CORNERBACK | 30

Height: 6-1 **Weight:** 196 **DOB:** Sep. 15, 1998 (Age 27)
NFL Experience: 4th Year *(1st with Eagles)* **Draft:** D5a-21 (160th overall) by BAL **Acquired:** FA-26
College: Ohio State **Hometown (HS):** Jacksonville, FL (Trinity Christian)

CAREER STATISTICS

			TACKLES				PASS RUSH			INTERCEPTIONS					FUMBLES		DEF SNAPS	
Year	**Team**	**GP/S**	**Total**	**Solo**	**Asst**	**TFL**	**Sacks**	**QBH**	**QBP**	**Int**	**Yds**	**Lg**	**TD**	**PD**	**FF**	**FR**	**No**	**Pct**
2021	New England	3/0	1	0	1	0	0.0	0	0	0	0	--	0	0	0	0	11	1%
2022	New England	3/0	2	2	0	0	0.0	0	0	0	0	--	0	0	0	0	18	2%
2023	New England	14/6	23	21	2	2	0.0	0	0	0	0	--	0	1	0	0	348	31%
Totals		**20/6**	**26**	**23**	**3**	**2**	**0.0**	**0**	**0**	**0**	**0**	**--**	**0**	**1**	**0**	**0**	**---**	**---**

CAREER HIGHS

Tackles	6	10/1/23 at Dal.
Sacks	--	--
INTs	--	--
PDs	1	10/8/23 vs. NO
FFs	--	--
FRs	--	--

BIRDSEED

- Was signed by the Eagles during the 2026 offseason after playing in the UFL for the Dallas Renegades
- Prepped at Trinity Christian (FL) Academy, where he was ranked as a five-star recruit by *ESPN* and *247Sports* and was ranked as the No. 6 player in the 2017 class

CAREER HIGHLIGHTS

- Spent the first three seasons of his NFL career with New England (2021-23), playing in 20 contests (six starts), and registering 26 tackles (23 solo), 2 TFLs and 1 PD in 377 defensive snaps

COLLEGE HIGHLIGHTS

- Played collegiately at Ohio State (2018-20), appearing in 35 games (17 starts) and totaling 90 tackles, 25 PDs, 6 INTs, 5 TFLs
- In 2020, earned consensus All-American honors and was Ohio State's first ever Tatum-Woodson Big Ten Defensive Back of the Year award winner ... Led the Buckeyes with 6 PDs and recorded 2 INTs in a shortened season, helping lead the program to a victory in the Sugar Bowl and an appearance in the 2020 CFP National Championship

TRANSACTIONS

- **2021** - Drafted by BAL in 5th round (160th overall) ... **8/26/21** - Traded by BAL to NE for a 2022 7th-round pick and a 2023 5th-round pick ... **1/9/22** - Placed on Reserve/COVID-19 ... **1/17/22** - Activated from Reserve/COVID-19 ... **8/27/24** - Waived by NE ... **9/3/24** - Signed by LAC to practice squad ... **10/21/24** - Activated by LAC from practice squad for Week 7 at Arizona ... **1/20/25** - Waived by LAC ... **4/3/25** - Signed by CHI to 1-year contract ... **8/12/25** - Placed on Reserve/Injured (undisclosed) ... **8/28/25** - Activated from Reserve/Injured (undisclosed) ... **8/28/25** - Waived by CHI ... **6/16/26** - Signed by PHI

QUEZ WATKINS

WIDE RECEIVER | 86

Height: 6-0 **Weight:** 193 **DOB:** June 9, 1998 (Age 28)
NFL Experience: 5th Year *(5th with Eagles)* **Draft:** D6b-20 (200th overall) by PHI **Acquired:** FA-25
College: Southern Mississippi **Hometown (HS):** Athens, AL (Athens)

CAREER STATISTICS

			RECEIVING					OFF SNAPS	
Year	**Team**	**GP/S**	**Rec**	**Yds**	**Avg**	**Lg**	**TD**	**No**	**Pct**
2020	Philadelphia	6/0	7	106	15.1	43	1	119	11%
2021	Philadelphia	17/12	43	647	15.0	91	1	771	69%
2022	Philadelphia	17/8	33	354	10.7	53t	3	681	58%
2023	Philadelphia	9/5	15	142	9.5	19	1	304	27%
Totals		**49/25**	**98**	**1,249**	**12.7**	**91**	**6**	**---**	**---**
PLAYOFFS									
2021	Philadelphia	1/0	2	35	17.5	35	0	58	88%
2022	Philadelphia	3/1	1	8	8.0	8	0	106	48%
2023	Philadelphia	1/0	3	12	4.0	6	0	48	81%
Totals		**5/1**	**6**	**55**	**9.2**	**35**	**0**	**---**	**---**

ADDITIONAL STATISTICS

Rushing: 4-4 - 2021 (1-3), 2022 (3-1) **Fumbles/Lost:** 1/1 - 2022 (1/1)

Kickoff Returns: 13-189 - 2021 (8-138), 2022 (5-51)

CAREER HIGHS

Receptions	8	1/7/24 at NYG
Receiving Yards	117	9/19/21 vs. SF
Receiving Long	91	9/19/21 vs. SF
Receiving TDs	1	5x, last: 11/27/22 vs. GB

BIRDSEED

- Organizes the Quez Watkins Football Camp in Athens, AL, during the offseason ... The free football clinic for children ages 6 to 18 aims to motivate the next generation of athletes in his hometown
- Supported the Mental Health Foundation through the NFL's *My Cause My Cleats* campaign in 2022 ... The organization specializes in mental health awareness, education, suicide prevention and addiction

CAREER HIGHLIGHTS

- A member of the Eagles' Super Bowl LVII roster in 2022
- Led the team with a career-high 15.0 receiving average in 2021 after posting career highs in receptions (43) and receiving yards (647)
- Recorded a career-high 117 yards vs. San Francisco on 9/19/21 ... In that game, caught a career-long, 91-yard pass from **Jalen Hurts**, which tied for the 5th-longest passing play in franchise history

2025 SEASON - EAGLES

- Contributed to the Eagles practice squad for the entirety of the season

COLLEGE HIGHLIGHTS

- Played at Southern Mississippi, where he posted 2,404 yards and 17 TDs on 159 receptions (2nd-most in program history) in 35 games ... A two-time first-team All-Conference USA selection (2018-19) ... Recorded the most receiving yards (1,178) and 2nd-highest receiving average (18.5) in the conference as a senior in 2019 ... Led the team in catches (72), yards (889) and TDs (9) as a junior in 2018

TRANSACTIONS

- **2020** - Drafted by PHI in 6th round (200th overall) ... **9/6/20** - Placed on Reserve/Injured (undisclosed) ... **10/10/20** - Activated from Reserve/Injured (undisclosed) ... **12/13/21** - Placed on Reserve/COVID-19 ... **12/19/21** - Activated from Reserve/COVID-19 ... **10/14/23** - Placed on Reserve/Injured (hamstring) ... **11/25/23** - Activated from Reserve/Injured (hamstring) ... **3/28/24** - Signed by PIT to 1-year contract ... **8/27/24** - Released by PIT ... **9/2/24** - Signed by PIT to practice squad ... **1/16/25** - Signed by ARI ... **8/2/25** - Placed on Reserve/Injured (undisclosed) ... **8/10/25** - Activated from Reserve/Injured (undisclosed) ... **8/10/25** - Released by ARI ... **9/24/25** - Signed by PHI to practice squad ... **1/12/26** - Signed by PHI to future/reserve contract

Hobbies: Playing basketball or PlayStation ... **Bucket list:** Travel to different places ... **Desired talent:** Art ... **Surprisingly good at:** Golf ... **Players he models his game after:** Calvin Ridley, Stefon Diggs and Davante Adams ... **Favorite athlete:** Michael Jordan

JOSHUA WERU

OUTSIDE LINEBACKER | 46

Height: 6-4 **Weight:** 244 **DOB:** Oct. 3, 2003 (Age 22)
NFL Experience: Rookie *(1st with Eagles)* **Draft:** UDFA-26 by PHI
Hometown: Nairobi, Kenya

BIRDSEED

- Was brought up around sports in Kenya through his father, Kenneth "KT" Thimba, who was a rugby player and coach ... Weru began his sports journey playing hockey, cricket and rugby among other sports ... When he was only 14 years old, moved to England, where he joined the Northampton Saints Academy, graduating from their under-18 program before leaving the team to play with the Kenyan National Rugby Team
- Was inspired to make the transition to football by former rugby player **Christian Wade**, who made the switch to football, was selected to the NFL's International Player Program and spent time with the Buffalo Bills ... Weru followed a similar path and was selected for the NFL's IPP class of 2026, joining teammate **Uar Bernard**
- Posted an impressive workout at the International Pathway Program Pro Day ahead of the 2026 NFL Draft, running a 4.45 40-yard dash, leaping a 41.5 inch vertical and 11-2 broad jump

TRANSACTIONS

- **2026** - Signed by PHI as UDFA

DONTAYVION WICKS

WIDE RECEIVER | 13

Height: 6-1 **Weight:** 206 **DOB:** June 16, 2001 (Age 25)
NFL Experience: 4th Year *(1st with Eagles)* **Draft:** D5b-23 (159th overall) by GB **Acquired:** T-GB-26
College: Virginia **Hometown (HS):** Plaquemine, LA (Plaquemine)

CAREER STATISTICS									
			RECEIVING					OFF SNAPS	
Year	**Team**	**GP/S**	**Rec**	**Yds**	**Avg**	**Lg**	**TD**	**No**	**Pct**
2023	Green Bay	15/6	39	581	14.9	35	4	458	42%
2024	Green Bay	17/5	39	415	10.6	36	5	586	54%
2025	Green Bay	14/7	30	332	11.1	30	2	408	39%
Totals		**46/18**	**108**	**1,328**	**12.3**	**36**	**11**	**---**	**---**
PLAYOFFS									
2023	Green Bay	2/2	2	25	12.5	20t	1	58	47%
2024	Green Bay	1/1	2	39	19.5	29	0	51	77%
Totals		**3/3**	**4**	**64**	**16.0**	**29**	**1**	**---**	**---**

ADDITIONAL STATISTICS

Passing: 1/1-14 - 2023 (1/1-14) **Rushing:** 2-7 - 2023 (1-1), 2025 (1-6)

Fumbles/Lost: 3/1 - 2023 (3/1)

CAREER HIGHS		
Receptions	6	3x, last: 11/27/25 at Det.
Receiving Yards	97	12/17/23 vs. TB
Receiving Long	36	9/29/24 vs. Min.
Receiving TDs	2	2x, last: 11/27/25 at Det.

BIRDSEED

- Was a QB and WR at Plaquemine (LA) High School who also starred on the hardwood playing basketball during his high school career ... Was named a four-star recruit by *247Sports*

CAREER HIGHLIGHTS

- Spent the first three seasons of his career with Green Bay (2023-25), appearing in 46 contests (18 starts) and catching 108 passes for 1,328 yards (12.3 avg.) with 11 TDs
- Is one of six players in Packers history to catch 4+ TDs in each of their first two seasons in the league

2025 SEASON - PACKERS

- Played in 14 games (seven starts), recording 332 yards on 30 catches (11.1 avg.) with 2 TDs

COLLEGE HIGHLIGHTS

- Played collegiately at Virginia (2019, 2021-22), playing in 30 games (19 starts) and catching 90 passes for 1,694 yards (18.8 avg.) with 12 TDs ... Concluded his collegiate career as the first Cavalier since 2000 to register 34 receptions of 20+ yards
- As a junior in 2021, earned first-team All-ACC honors and honorable mention All-America honors ... Appeared in 12 games (11 starts), setting a school single-season receiving record with 1,203 yards on 57 catches (21.1 avg.) ... His six contests with 100+ receiving yards tied **Germane Crowell** for the most in school single-season history, while his 21.1 yard per catch average was highest in the ACC and 5th-highest in the nation

TRANSACTIONS

- **2023** - Drafted by GB in 5th round (159th overall) ... **4/10/26** - Traded by GB to PHI in exchange for a 2026 5th-round pick and 2027 6th-round pick ... **4/10/26** - Re-signed by PHI to 1-year extension

Nicknames: Tay, Wicked, John Wick, Don Wick ... **Hobbies:** Play video games, outdoor activities, bowling, is starting to learn how to Golf ... **Surprisingly good at:** Ping-Pong, picked it up while at Virginia playing teammates ... **If he could play another sport:** Would play PG in the NBA ... **Karaoke song of choice:** "Beautiful Crazy" by Luke Combs ... **Favorite TV show:** *Martin* ... **Favorite TV show:** *A Perfect Gateway* ... **Favorite artists:** Genuine, Lil Durk, FCG Heem, SZA, Luke Combs

2025 GAME-BY-GAME STATISTICS (GB)										
Date	**Opp**		**GP/S**	**Rec**	**Yds**	**Avg**	**Lg**	**TD**	**Snaps**	**Pct**
Sep 7	Det	W	1/0	2	30	15.0	16	0	22	46%
Sep 11	Was	W	1/1	4	44	11.0	14	0	37	54%
Sep 21	at Cle	L	1/1	2	21	10.5	16	0	44	68%
Sep 28	at Dal	T	1/1	2	19	9.5	15	0	64	77%
Oct 12	Cin	W	1/1	2	15	7.5	9	0	21	34%
Oct 19	at Ari	W	1/0	1	5	5.0	5	0	15	27%
Oct 26	at Pit	W	0/0	INACTIVE						
Nov 2	Car	L	0/0	INACTIVE						
Nov 10	Phi	L	1/1	4	38	9.5	20	0	44	65%
Nov 16	at NYG	W	1/0	1	9	9	9	0	31	56%
Nov 23	Min	W	1/1	2	32	16.0	18	0	32	48%
Nov 27	at Det	W	1/0	6	94	15.7	30	2	31	49%
Dec 7	Chi	W	1/1	0	0	---	--	0	6	11%
Dec 14	at Den	L	1/0	1	6	6.0	6	0	28	42%
Dec 20	at Chi	L	1/0	2	12	6.0	6	0	30	42%
Dec 27	Bal	L	1/0	1	7	7.0	7	0	3	6%
Jan 4	at Min	L	0/0	INACTIVE						
Totals			**14/7**	**30**	**332**	**11.1**	**30**	**0**	**408**	**39%**
PLAYOFFS										
Jan 10	at Chi	L	0/0	INACTIVE						
Totals			**0/0**	**0**	**0**	**---**	**--**	**0**	**---**	**---**

CAMERON WILLIAMS

TACKLE | 73

Height: 6-6 **Weight:** 317 **DOB:** Oct. 16, 2003 (Age 22)
NFL Experience: 2nd Year *(2nd with Eagles)* **Draft:** D6c-25 (207th overall) by PHI
College: Texas **Hometown (HS):** Duncanville, TX (Duncanville)

CAREER STATISTICS						
			STARTS		OFF SNAPS	
Year	Team	GP/S	LT	RT	No	Pct
2025	Philadelphia	1/0	0	0	51	5%
Totals		**1/0**	**0**	**0**	**---**	**---**
PLAYOFFS						
2025	Philadelphia	0/0	0	0	0	0%
Totals		**0/0**	**0**	**0**	**---**	**---**

Nickname: Big Cam ... **Hobbies:** Hanging out with family, playing *Madden* or *NCAA 25* ... **Bucket list item:** Travel to Cuba ... **Surprisingly good at:** Basketball, "I'm a cold hooper" ... **If he could play another sport:** Would be a DH in baseball or play soccer ... **Career choice outside of sports:** Owning a cake shop, first thought of that idea in 5th grade ... **Favorite TV show:** *Snowfall* ... **Favorite movie:** *Grown Ups*

BIRDSEED

- During his time at Texas, was involved in the Austin community in a variety of ways ... Worked with Brighter Bites to pack healthy groceries and food for underserved communities and also worked with the Austin Angels non-profit to support the organization's mission of guiding youth and their families in the foster care community
- Attended Duncanville (TX) High School, where he was a four-time all-district honoree and four-star recruit ... As a senior, was selected as a top-10 offensive lineman in the state of Texas by Dave Campbell's Texas Football and was chosen to the 2021 Texas Super Team

2025 SEASON - EAGLES

- Spent the majority of the season on Reserve/Injured before being activated for Week 18 vs. Washington, playing 51 offensive snaps

COLLEGE HIGHLIGHTS

- Played collegiately at Texas (2022-24), where he appeared in 37 games (16 starts), helping the Longhorns won 14 of the 16 games he started
- In his first season as a full-time starter in 2024, played in 15 games (15 starts), blocking for an offensive line that was a finalist for the Joe Moore Award (nation's best offensive line) ... Anchored an offensive line that made an appearance in the SEC Championship in the program's inaugural season with the conference ... Also helped the Longhorns win two CFP playoff games and make it to the CFP Semifinal

TRANSACTIONS

- **2025** - Drafted by PHI in 6th round (207th overall) ... **9/13/25** - Placed on Reserve/Injured (shoulder)

JOHNNY WILSON (IR)

WIDE RECEIVER | 89

Height: 6-6 **Weight:** 228 **DOB:** April 3, 2001 (Age 25)
NFL Experience: 3rd Year *(3rd with Eagles)* **Draft:** D6a-24 (185th overall) by PHI
College: Florida State **Hometown (HS):** Pacoima, CA (Calabasas)

SUPER BOWL CHAMPION: 2024 (LIX)

CAREER STATISTICS									
			RECEIVING					OFF SNAPS	
Year	Team	GP/S	Rec	Yds	Avg	Lg	TD	No	Pct
2024	Philadelphia	16/4	5	38	7.6	9	1	369	32%
2025	Philadelphia	0/0	0	0	---	--	0	0	0%
Totals		**16/4**	**5**	**38**	**7.6**	**9**	**1**	**---**	**---**
PLAYOFFS									
2024	Philadelphia	4/1	0	0	---	--	0	39	15%
2025	Philadelphia	0/0	0	0	---	--	0	0	0%
Totals		**4/1**	**0**	**0**	**---**	**--**	**0**	**---**	**---**

CAREER HIGHS		
Receptions	3	1/5/25 vs. NYG
Receiving Yards	24	1/5/25 vs. NYG
Receiving Long	9	2x, last: 1/5/25 vs. NYG
Receiving TDs	1	11/10/24 at Dal.

BIRDSEED

- Became the tallest WR selected in the NFL Draft in the last decade ... Was the tallest WR to ever participate at the NFL Combine and was measured to have the longest recorded wingspan (84.5 inches) ever by a WR prospect ... Discovered Pro Football Hall of Famer and Eagles legend **Harold Carmichael**, who was 6-foot-8, when studying players of similar sizes ... Says he loves watching Carmichael's highlights

CAREER HIGHLIGHTS

- A member of Philadelphia's **Super Bowl LIX**-winning team in 2024

2025 SEASON - EAGLES

- Spent entirety of the season on Reserve/Injured

COLLEGE HIGHLIGHTS

- Registered 102 receptions for 1,757 yards (17.2 avg.) and 8 TDs in 31 career games (26 starts) during stints with Arizona State (2020-21) and Florida State (2022-23) ... Started all 23 games he played for the Seminoles, catching 84 passes for 1,514 yards (18.0 avg.) and 7 TDs
- As a junior in 2023, started 10 contests and logged 617 yards on 41 receptions (15.0 avg.) with 2 TDs ... Voted third-team All-ACC and was selected by teammates for the Bob Crenshaw Award (offensive player with most heart) as well as the Bobby Bowden Leadership Award
- Earned ACC Newcomer of the Year honors and received second-team All-ACC accolades in 2022, when he totaled 897 yards and 5 TDs on 43 receptions (20.9 avg.) ... Led the conference and ranked 3rd nationally with 22 receptions of 20+ yards ... His 20.9 receiving average ranked 2nd in the ACC and 5th in the country ... Recorded a career-best 202 yards on 8 catches in the Cheez-It Bowl vs. Oklahoma (12/29/22)

TRANSACTIONS

- **2024** - Drafted by PHI in 6th round (185th overall) ... **8/22/25** - Placed on Reserve/Injured (knee, ankle) ... **8/22/26** - Placed on Reserve/Injured (knee)

Nicknames: Birdman, Johnski ... **Hobbies:** Playing video games (*Top Spin Tennis* is his favorite), listening to music, playing with his dog ... **Surprisingly good at:** Drawing ... **If he could play another sport:** Tennis ... **If he had a career outside of sports:** Own a music label ... **Food he would never eat:** Sweet potatoes (tried them in fourth grade and decided "never again") ... **Favorite movie:** *Step Brothers* ... **Favorite quote:** "Pain is temporary; success is forever."

2025 GAME-BY-GAME STATISTICS (PHI)										
Date	**Opp**		**GP/S**	**Rec**	**Yds**	**Avg**	**Lg**	**TD**	**Snaps**	**Pct**
Sep 4	Dal	W	0/0	RESERVE/INJURED (KNEE/ANKLE)						
Sep 14	at KC	W	0/0	RESERVE/INJURED (KNEE/ANKLE)						
Sep 21	LAR	W	0/0	RESERVE/INJURED (KNEE/ANKLE)						
Sep 28	at TB	W	0/0	RESERVE/INJURED (KNEE/ANKLE)						
Oct 5	Den	L	0/0	RESERVE/INJURED (KNEE/ANKLE)						
Oct 9	at NYG	L	0/0	RESERVE/INJURED (KNEE/ANKLE)						
Oct 19	at Min	W	0/0	RESERVE/INJURED (KNEE/ANKLE)						
Oct 26	NYG	W	0/0	RESERVE/INJURED (KNEE/ANKLE)						
Nov 10	at GB	W	0/0	RESERVE/INJURED (KNEE/ANKLE)						
Nov 16	Det	W	0/0	RESERVE/INJURED (KNEE/ANKLE)						
Nov 23	at Dal	L	0/0	RESERVE/INJURED (KNEE/ANKLE)						
Nov 28	Chi	L	0/0	RESERVE/INJURED (KNEE/ANKLE)						
Dec 8	at LAC	L	0/0	RESERVE/INJURED (KNEE/ANKLE)						
Dec 14	LV	W	0/0	RESERVE/INJURED (KNEE/ANKLE)						
Dec 20	at Was	W	0/0	RESERVE/INJURED (KNEE/ANKLE)						
Dec 28	at Buf	W	0/0	RESERVE/INJURED (KNEE/ANKLE)						
Jan 4	Was	L	0/0	RESERVE/INJURED (KNEE/ANKLE)						
Totals			**0/0**	**0**	**0**	**---**	**--**	**0**	**0**	**0%**
PLAYOFFS										
Jan 11	SF	L	0/0	RESERVE/INJURED (KNEE/ANKLE)						
Totals			**0/0**	**0**	**0**	**---**	**--**	**0**	**0**	**0%**

ZION WILSON

DEFENSIVE TACKLE | 78

Height: 6-3 **Weight:** 316 **DOB:** May 14, 2003 (Age 23)
NFL Experience: Rookie *(1st with Eagles)* **Draft:** UDFA-26 by PHI
College: East Carolina **Hometown (HS):** Jacksonville, NC (Northside)

COLLEGE STATISTICS

			TACKLES				PASS RUSH			INTERCEPTIONS					FUMBLES		DEF SNAPS	
Year	**Team**	**GP/S**	**Total**	**Solo**	**Asst**	**TFL**	**Sacks**	**QBH**	**QBP**	**Int**	**Yds**	**Lg**	**TD**	**PD**	**FF**	**FR**	**No**	**Pct**
2023	East Carolina	11/0	0	0	0	0.0	0.0	---	---	0	0	--	0	0	0	0	---	---
2024	East Carolina	13/0	0	0	0	0.0	0.0	---	---	0	0	--	0	0	0	0	---	---
2025	East Carolina	13/13	42	20	22	10.0	7.0	---	---	0	0	--	0	1	0	0	---	---
Totals		**37/13**	**42**	**20**	**22**	**10.0**	**7.0**	**---**	**---**	**0**	**0**	**--**	**0**	**1**	**0**	**0**	**---**	**---**

BIRDSEED

- His path to the Eagles featured a unique collegiate career ending ... After graduating from East Carolina, transferred to University of Virginia where he was set to play this season before the NCAA denied his waiver on June 3rd, forcing Wilson to go pro ... The following day, he was signed by the Eagles
- Began his career as an offensive lineman at East Carolina before making the switch to defensive line entering the Spring of 2024 ... While playing on the defensive line, he also served as a FB on offense

COLLEGE HIGHLIGHTS

- Played collegiately at East Carolina (2023-25), appearing in 37 contests (13 starts) after redshirting his first two seasons with the Pirates ... Earned All-American Conference First-Team honors in 2025 after posting 42 tackles (20 solo), 10 TFLs and 7.0 sacks

TRANSACTIONS

- **2026** - Signed by PHI as UDFA

COLE WISNIEWSKI

SAFETY | 21

(pronounced wiz-NESS-kee)

Height: 6-3 **Weight:** 219 **DOB:** March 9, 2002 (Age 24)
NFL Experience: Rookie *(1st with Eagles)* **Draft:** D7a-26 (244th overall) by PHI
College: Texas Tech **Hometown (HS):** Sparta, WI (Sparta)

COLLEGE STATISTICS

			TACKLES				PASS RUSH			INTERCEPTIONS					FUMBLES		DEF SNAPS	
Year	**Team**	**GP/S**	**Total**	**Solo**	**Asst**	**TFL**	**Sacks**	**QBH**	**QBP**	**Int**	**Yds**	**Lg**	**TD**	**PD**	**FF**	**FR**	**No**	**Pct**
2020	North Dakota St.	10/2	22	13	9	1.0	0.0	---	---	0	0	--	0	0	0	0	---	---
2021	North Dakota St.	15/2	53	38	15	2.5	1.0	---	---	0	0	--	0	2	2	0	---	---
2022	North Dakota St.	8/1	27	14	13	0.0	0.0	---	---	0	0	--	0	0	0	1	---	---
2023	North Dakota St.	14/14	92	49	43	2.0	0.0	---	---	8	239	75t	1	13	1	0	---	---
2025	Texas Tech	14/14	73	36	37	6.0	1.0	---	---	0	0	--	0	5	2	1	---	---
Totals		**61/33**	**294**	**177**	**117**	**11.5**	**2.0**	**---**	**---**	**8**	**239**	**75t**	**1**	**20**	**5**	**2**	**---**	**---**

Nickname: Wiz, Wiz Kid, Wizzer ... **Hobbies:** Hiking, traveling, golfing, watching UFC, hunting, and fishing ... **First job:** While in middle school, as soccer referee ... **Bucket list item:** See Machu Picchu ... **A little-known fact:** "I've never lost at Catan" ... **Alternate career choice:** Own a coffee business ... **Karaoke song:** "Grenade" by Bruno Mars ... **If he could witness any sports moment:** Usain Bolt's record-breaking 200m ... **Favorite movie:** *Cars* ... **Favorite music genre:** Christian, folk

BIRDSEED

- Was a three-year starter as a QB and safety out of Sparta (WI) High School, helping the program earn its first ever playoff win as a sophomore in 2018 ... In his senior season won conference defensive player of the year while also earning all-conference honors at the QB position
- Served as a three-sport athlete at Sparta High School, playing football, basketball and running track during his high school career, even filling in as the mascot for sports he wasn't playing when necessary
- Began his career as a LB at North Dakota State before transitioning to safety in 2023
- During his undergraduate studies at North Dakota State, earned a variety of academic honors ... Was selected to the *College Sports Communications* All-America first-team in 2023, earned the MVFC Commissioner's Academic Excellence Award twice (2021-22) and won the 2023 MVFC Scholar-Athlete of the year Award

COLLEGE HIGHLIGHTS

- Played collegiately at North Dakota State (2021-23) and Texas Tech (2025), appearing in 61 games (33 starts) ... Totaled 294 tackles (177 solo), 20 PDs, 11.5 TFLs, 8 INTs, 5 FFs and 2 FR
- In his lone season at Texas Tech, posted 73 tackles (36 solo), 6 TFLs, 5 PDs, 2 FFs and 1 FR, earning All-Big 12 honorable mention honors ... Also was a semifinalist for Comeback Player of the Year Award for his stellar play after missing the entire 2024 season with a foot injury
- Earned consensus FCS All-American honors in 2023 after starting 14 games and leading all division players with 8 INTs (tied single-season NDSU record) ... His 239 INT return yards led all FCS players

TRANSACTIONS

- **2026** - Drafted by PHI in 7th round (244th overall)

RIQ WOOLEN

CORNERBACK | 2

(pronounced REEK)

Height: 6-4 **Weight:** 210 **DOB:** May 2, 1999 (Age 27)
NFL Experience: 5th Year *(1st with Eagles)* **Draft:** D5a-22 (153rd overall) by SEA **Acquired:** FA-Sea-26
College: Texas-San Antonio **Hometown (HS):** Fort Worth, TX (Arlington Heights)

SUPER BOWL CHAMPION: 2025 (LX) **PRO BOWL:** 2022 **ALL-ROOKIE:** 2022

CAREER STATISTICS

			TACKLES				PASS RUSH			INTERCEPTIONS					FUMBLES		DEF SNAPS	
Year	**Team**	**GP/S**	**Total**	**Solo**	**Asst**	**TFL**	**Sacks**	**QBH**	**QBP**	**Int**	**Yds**	**Lg**	**TD**	**PD**	**FF**	**FR**	**No**	**Pct**
2022	Seattle	17/17	63	46	17	1	0.0	0	0	6	47	40t	1	16	0	3	1,134	98%
2023	Seattle	16/15	53	42	11	1	0.0	0	1	2	0	0	0	11	0	2	939	79%
2024	Seattle	15/14	46	32	14	0	0.0	0	2	3	11	7	0	14	1	0	890	79%
2025	Seattle	16/7	41	33	8	1	0.0	1	1	1	30	30	0	12	0	0	817	73%
Totals		**64/53**	**203**	**153**	**50**	**3**	**0.0**	**1**	**4**	**12**	**88**	**40t**	**1**	**53**	**1**	**5**	**---**	**---**
PLAYOFFS																		
2022	Seattle	1/1	3	3	0	0	0.0	0	0	0	0	--	0	1	0	0	65	100%
2025	Seattle	3/0	8	6	2	0	0.0	0	0	0	0	--	0	4	0	0	145	76%
Totals		**4/1**	**11**	**9**	**2**	**0**	**0.0**	**0**	**0**	**0**	**0**	**--**	**0**	**5**	**0**	**0**	**---**	**---**

CAREER HIGHS

Tackles	8	2x, last: 12/8/24 at Ari.
Sacks	--	---
INTs	1	12x, last: 11/30/25 vs. Min.
PDs	3	2x, last: 12/22/24 vs. Min.
FFs	1	12/1/24 at NYJ
FRs	1	5x, last: 12/10/23 at SF

Nicknames: Riq, RiqtheFreak ... **Bucket list:** Travel to Ibiza ... **Hobbies:** Hangout with friends, play video games and watch TV ... **If he could play another sport:** Would play in NBA for the Spurs ... **Welcome to NFL moment:** Recording one of his first NFL tackles against Denver and seeing his teammates get hype ... **If he could witness any sports moment:** Wilt Chamberlain's 100-point game ... **Favorite movie:** *Beverly Hills Cop* ... **Favorite artists:** Future, Young Thug, Gunna, Lil Uzi

BIRDSEED

- Represented the Center for Transforming Lives through the NFL's *My Cause My Cleats* initiative during his time in Seattle ... The center aids single mothers and children by providing essential services like housing, counseling and early childhood education
- Was a three-sport athlete out of Arlington Heights (TX) High school, playing football, basketball and running track
- Posted an impressive combine performance in 2022, running a 4.26-second 40-yard dash and leaping a 42-inch vertical

CAREER HIGHLIGHTS

- Was a member of Seattle's Super Bowl LX-winning defense in 2025 ... Recorded his fourth consecutive season with 10+ PDs, becoming one of only three players in the NFL since 2022 with four straight seasons of 10+ PDs
- Earned Pro Bowl and *PFWA* All-Rookie team honors in 2022 after recording 16 PDs, a league-high-tying 6 INTs and 3 FRs ... His 6 INTs were the most by a rookie in Seahawks history and he became the first defensive Seahawks rookie to earn a Pro Bowl nod since 2005

NOTES TO KNOW

- Since entering the league in 2022, is tied for the 2nd-most passes defensed (53) in the NFL, trailing only **Denzel Ward** (54)

2025 SEASON - SEAHAWKS

- Played in 16 games (seven starts), registering 41 tackles (33 solo), 12 PDs, 1 INT and 1 TFL en route to helping Seattle win Super Bowl LX ... Helped Seattle bolster one of the NFL's top defenses and record a league-leading 107 passes defended (including playoffs)

2025 GAME-BY-GAME STATISTICS (SEA)												
Date	**Opp**		**GP/S**	**Tot**	**Solo**	**Sk**	**Int**	**PD**	**FF**	**FR**	**Snaps**	**Pct**
Sep 7	SF	L	1/1	4	3	0.0	0	1	0	0	76	100%
Sep 14	at Pit	W	1/1	3	3	0.0	0	0	0	0	59	95%
Sep 21	NO	W	1/1	6	5	0.0	0	0	0	0	72	99%
Sep 25	at Ari	W	1/1	1	1	0.0	0	0	0	0	62	93%
Oct 5	TB	L	1/1	3	3	0.0	0	0	0	0	37	61%
Oct 12	at Jax	W	0/0	INACTIVE								
Oct 20	Hou	W	1/1	2	2	0.0	0	2	0	0	75	99%
Nov 2	at Was	W	1/0	3	1	0.0	0	1	0	0	55	85%
Nov 9	Ari	W	1/1	3	2	0.0	0	2	0	0	72	95%
Nov 16	at LAR	L	1/0	2	1	0.0	0	1	0	0	35	69%
Nov 23	at Ten	W	1/0	2	2	0.0	0	1	0	0	48	63%
Nov 30	Min	W	1/0	2	2	0.0	1	1	0	0	39	75%
Dec 7	at Atl	W	1/0	5	4	0.0	0	2	0	0	43	67%
Dec 14	Ind	W	1/0	0	0	0.0	0	0	0	0	37	62%
Dec 18	LAR	W	1/0	1	1	0.0	0	0	0	0	42	46%
Dec 28	at Car	W	1/0	2	2	0.0	0	0	0	0	37	70%
Jan 3	at SF	W	1/0	2	1	0.0	0	1	0	0	28	67%
Totals			**16/7**	**41**	**33**	**0.0**	**1**	**12**	**0**	**0**	**817**	**73%**
PLAYOFFS												
Jan 17	SF	W	1/0	2	0	0.0	0	2	0	0	44	73%
Jan 25	LAR	W	1/0	2	2	0.0	0	2	0	0	52	85%
Feb 8	at NE	W	1/0	4	4	0.0	0	0	0	0	49	69%
Totals			**3/0**	**8**	**6**	**0.0**	**0**	**4**	**0**	**0**	**145**	**76%**

COLLEGE HIGHLIGHTS

- Attended Texas-San Antonio (2018-21), where he began his career at WR, playing in 20 games before making the switch to CB late in the 2019 season ... Appeared in 41 contests (22 starts), totaling 62 tackles, 9 PDs and 2 INTs while posting 263 yards on 24 catches (10.9 avg.) with 1 TD ... Earned honorable mention All-C-USA honors as a senior in 2021, helping the Roadrunners win the 2021 C-USA Championship Game

TRANSACTIONS

- **2022**- Drafted by SEA in 5th round (153rd overall) ... **3/11/26** - Agreed to terms with PHI on 1-year contract

BYRON YOUNG

DEFENSIVE TACKLE | 94

Height: 6-3 **Weight:** 292 **DOB:** Nov. 10, 2000 (Age 25)
NFL Experience: 4th Year *(3rd with Eagles)* **Draft:** D3a-23 (70th overall) by LV **Acquired:** W-LV-24
College: Alabama **Hometown (HS):** Laurel, MS (West Jones)

SUPER BOWL CHAMPION: 2024 (LIX)

CAREER STATISTICS																		
			TACKLES				PASS RUSH			INTERCEPTIONS					FUMBLES		DEF SNAPS	
Year	Team	GP/S	Total	Solo	Asst	TFL	Sacks	QBH	QBP	Int	Yds	Lg	TD	PD	FF	FR	No	Pct
2023	Las Vegas	6/0	4	4	0	0	0.0	0	0	0	0	--	0	0	0	0	99	9%
2024	Philadelphia	0/0	0	0	0	0	0.0	0	0	0	0	--	0	0	0	0	0	0%
2025	Philadelphia	17/1	37	13	24	3	2.5	4	10	0	0	--	0	0	0	1	338	30%
Totals		**23/1**	**41**	**17**	**24**	**3**	**2.5**	**4**	**10**	**0**	**0**	**--**	**0**	**0**	**0**	**1**	**---**	**---**
PLAYOFFS																		
2025	Philadelphia	1/0	1	0	1	0	0.0	0	1	0	0	--	0	0	0	0	12	20%
Totals		**1/0**	**1**	**0**	**1**	**0**	**0.0**	**0**	**1**	**0**	**0**	**--**	**0**	**0**	**0**	**0**	**12**	**20%**

CAREER HIGHS		
Tackles	8	12/8/25 at LAC
Sacks	1.5	12/8/25 at LAC
INTs	--	--
PDs	--	--
FFs	--	--
FRs	1	12/8/25 at LAC

BIRDSEED

- Attended West Jones (MS) High School, where he was the No. 7 ranked player in the state by *ESPN* ... Was named to the 2018 Clarion Ledger Dandy Dozen, one of the highest honors in the Mississippi HS football

CAREER HIGHLIGHTS

- A member of Philadelphia's **Super Bowl LIX**-winning roster in 2024
- Selected by Las Vegas in the 3rd round (70th overall) of the 2023 NFL Draft ... Spent the 2023 season with the Raiders, seeing action in six contests and recording four tackles

2025 SEASON - EAGLES

- Saw action in 17 contests (one start) recording 37 tackles, 3 TFLs, 2.5 sacks and 1 FR
- Recorded 8 tackles, 4 pressures, a career-high 1.5 sacks and recovered a Chargers QB **Justin Herbert** fumble that was forced by **Nakobe Dean** in the contest at L.A. Chargers (12/8/25)

COLLEGE HIGHLIGHTS

- Played collegiately at Alabama (2019-22), appearing in 54 games (26 starts), registering 139 tackles, 22.5 TFLs, 8.0 sacks, 3 PDs, 1 FF and 1 FR ... Helped the Tide win the CFP Championship in 2020
- Earned first-team All-SEC from the *Associated Press* and second-team All-American honors from the *American Football Coaches Association* in 2022 ... Registered 48 tackles, 5.5 TFLs, 4.0 sacks and 1 FF while starting all 13 contests

TRANSACTIONS

- **2022** - Drafted by LV in 3rd round (70th overall) ... **8/28/24** - Waived by LV ... **8/29/24** - Signed by PHI to active roster ... **10/26/24** - Placed on Reserve/Injured (hamstring)

2025 GAME-BY-GAME STATISTICS (PHI)												
Date	**Opp**		**GP/S**	**Tot**	**Solo**	**Sk**	**Int**	**PD**	**FF**	**FR**	**Snaps**	**Pct**
Sep 4	Dal	W	1/0	1	0	0.0	0	0	0	0	22	36%
Sep 14	at KC	W	1/0	1	0	0.0	0	0	0	0	10	17%
Sep 21	LAR	W	1/0	1	0	0.0	0	0	0	0	10	15%
Sep 28	at TB	W	1/0	3	2	0.0	0	0	0	0	22	31%
Oct 5	Den	L	1/0	1	0	0.0	0	0	0	0	15	20%
Oct 9	at NYG	L	1/1	4	1	0.0	0	0	0	0	37	54%
Oct 19	at Min	W	1/0	0	0	0.0	0	0	0	0	12	17%
Oct 26	NYG	W	1/0	2	2	0.0	0	0	0	0	10	19%
Nov 10	at GB	W	1/0	1	1	0.0	0	0	0	0	4	6%
Nov 16	Det	W	1/0	0	0	0.0	0	0	0	0	6	10%
Nov 23	at Dal	L	1/0	0	0	0.0	0	0	0	0	7	9%
Nov 28	Chi	L	1/0	1	1	0.0	0	0	0	0	38	44%
Dec 8	at LAC	L	1/0	8	2	1.5	0	0	0	1	32	43%
Dec 14	LV	W	1/0	3	0	0.0	0	0	0	0	16	38%
Dec 20	at Was	W	1/0	3	2	1.0	0	0	0	0	26	48%
Dec 28	at Buf	W	1/0	1	0	0.0	0	0	0	0	17	22%
Jan 4	Was	L	1/0	7	2	0.0	0	0	0	0	54	78%
Totals			**17/1**	**37**	**13**	**2.5**	**0**	**0**	**0**	**1**	**338**	**30%**
PLAYOFFS												
Jan 11	SF	L	1/0	1	0	0.0	0	0	0	0	12	20%
Totals			**1/0**	**1**	**0**	**0.0**	**0**	**0**	**0**	**0**	**12**	**20%**

REGULAR SEASON RESULTS (11-6)

DATE	OPPONENT	RESULT	SCORE	ATTENDANCE
September 4	Dallas Cowboys	W	24-20	69,879
September 14	at Kansas City Chiefs	W	20-17	73,558
September 21	Los Angeles Rams	W	33-26	69,879
September 28	at Tampa Bay Buccaneers	W	31-25	64,122
October 5	Denver Broncos	L	17-21	69,879
October 9	at New York Giants	L	17-34	81,564
October 19	at Minnesota Vikings	W	28-22	66,899
October 26	New York Giants	W	38-20	69,879
November 10	at Green Bay Packers	W	10-7	78,254
November 16	Detroit Lions	W	16-9	69,879
November 23	at Dallas Cowboys	L	21-24	93,068
November 28	Chicago Bears	L	15-24	69,879
December 8	at Los Angeles Chargers	L	19-22	72,241
December 14	Las Vegas Raiders	W	31-0	69,879
December 20	at Washington Commanders	W	29-18	64,582
December 28	at Buffalo Bills	W	13-12	71,105
January 4	Washington Commanders	L	17-24	69,879

TEAM STATISTICS

	EAGLES	OPPONENTS
TOTAL FIRST DOWNS	**306**	**328**
RUSHING	114	133
PASSING	166	157
PENALTY	26	38
3RD DOWN: MADE/ATTEMPTS	78-210	92-227
3RD DOWN PERCENTAGE	37.1%	40.5%
4TH DOWN: MADE/ATTEMPTS	11-21	11-29
4TH DOWN PERCENTAGE	52.4%	37.9%
POSSESSION AVERAGE	**29:58**	**30:02**
TOTAL NET YARDS	**5,291**	**5,341**
AVERAGE PER GAME	311.2	314.2
TOTAL PLAYS	1,010	1,080
AVERAGE PER PLAY	5.2	4.9
NET YARDS RUSHING	**1,988**	**2,115**
AVERAGE PER GAME	116.9	124.4
TOTAL RUSHES	478	494
NET YARDS PASSING	**3,303**	**3,226**
AVERAGE PER GAME	194.3	189.8
SACKED/YARDS LOST	35/195	42/250
GROSS YARDS	3,498	3,476
COMPLETIONS/ATTEMPTS	318-497	309-544
COMPLETION PERCENTAGE	64.0%	56.8%
HAD INTERCEPTED	7	12
PUNTS/AVERAGE	**72/49.9**	**65/45.6**
NET PUNTING AVERAGE	**42.8**	**40.3**
PENALTIES/YARDS	**117/1,073**	**91/797**
FUMBLES/BALL LOST	**16/8**	**20/9**
TOUCHDOWNS	**46**	**34**
RUSHING	17	20
PASSING	26	14
RETURNS	3	0

PASSING

PLAYER	ATT	CMP	YDS	PCT	Y/A	TD	TD%	INT	INT%	LG	SACK	LOST	RATE
Jalen Hurts	454	294	3,224	64.8%	7.1	25	5.5%	6	1.3%	79t	32	181	98.5
Tanner McKee	43	24	274	55.8%	6.4	1	2.3%	1	2.3%	31	3	14	73.2
EAGLES	**497**	**318**	**3,498**	**64.0%**	**7.0**	**26**	**5.2%**	**7**	**1.4%**	**79t**	**35**	**195**	**96.3**
OPPONENTS	**544**	**309**	**3,476**	**56.8%**	**6.4**	**14**	**2.6%**	**12**	**2.2%**	**77t**	**42**	**250**	**75.4**

RUSHING

PLAYER	ATT	YDS	AVG	LG	TD
Saquon Barkley	280	1,140	4.1	65t	7
Jalen Hurts	105	421	4.0	29	8
Tank Bigsby	58	344	5.9	29	2
AJ Dillon	12	60	5.0	11	0
Will Shipley	14	49	3.5	20	0
Tanner McKee	8	8	1.0	9	0
Braden Mann	1	-34	-34.0	-34	0
EAGLES	**478**	**1,988**	**4.2**	**65t**	**17**
OPPONENTS	**494**	**2,115**	**4.3**	**49**	**20**

RECEIVING

PLAYER	REC	YDS	AVG	LG	TD
DeVonta Smith	77	1,008	13.1	79t	4
A.J. Brown	78	1,003	12.9	45	7
Dallas Goedert	60	591	9.9	36	11
Saquon Barkley	37	273	7.4	47t	2
Jahan Dotson	18	262	14.6	51	1
Darius Cooper	9	92	10.2	19	0
Grant Calcaterra	9	76	8.4	16	1
Will Shipley	9	56	6.2	12	0
Kylen Granson	7	40	5.7	12	0
Tank Bigsby	3	32	10.7	31	0
AJ Dillon	3	21	7.0	11	0
Britain Covey	2	20	10.0	12	0
John Metchie	4	18	4.5	8	0
Xavier Gipson	2	6	3.0	3	0
EAGLES	**318**	**3,498**	**11.0**	**79t**	**26**
OPPONENTS	**309**	**3,476**	**11.2**	**77t**	**14**

FIELD GOALS

PLAYER	1-19	20-29	30-39	40-49	50+	TOTAL
Jake Elliott	0/0	3/3	6/6	7/10	4/8	20/27
EAGLES	**0/0**	**3/3**	**6/6**	**7/10**	**4/8**	**20/27**
OPPONENTS	**0/0**	**4/5**	**8/9**	**7/8**	**10/13**	**29/35**

PUNTING

PLAYER	NO	YDS	AVG	NET	TB	IN 20	LG	BLK
Braden Mann	72	3,591	49.9	42.8	8	20	70	0
EAGLES	**72**	**3,591**	**49.9**	**42.8**	**8**	**20**	**70**	**0**
OPPONENTS	**65**	**2,961**	**45.6**	**40.3**	**5**	**25**	**71**	**1**

KICKOFF RETURNS

PLAYER	NO	YDS	AVG	LG	TD
Will Shipley	29	777	26.8	41	0
Tank Bigsby	9	187	20.8	31	0
Xavier Gipson	7	177	25.3	37	0
Britain Covey	5	125	25.0	30	0
John Metchie	7	120	17.1	26	0
AJ Dillon	2	25	12.5	25	0
EAGLES	**59**	**1,411**	**23.9**	**41**	**0**
OPPONENTS	**67**	**1,608**	**24.0**	**38**	**0**

PUNT RETURNS

PLAYER	NO	FC	YDS	AVG	LG	TD
Britain Covey	11	10	124	11.3	22	0
Xavier Gipson	6	6	67	11.2	18	0
Jahan Dotson	5	12	48	9.6	15	0
EAGLES	**22**	**28**	**239**	**10.9**	**22**	**0**
OPPONENTS	**34**	**11**	**350**	**10.3**	**46**	**0**

SCORING

PLAYER	TD	RUSH	REC	RET	PAT	FG	2 PT	SAF	PTS
Jake Elliott	0	0	0	0	41/42	20/27	0	0	101
Dallas Goedert	11	0	11	0	0/0	0/0	0	0	66
Saquon Barkley	9	7	2	0	0/0	0/0	1	0	56
Jalen Hurts	8	8	0	0	0/0	0/0	0	0	48
A.J. Brown	7	0	7	0	0/0	0/0	0	0	42
DeVonta Smith	4	0	4	0	0/0	0/0	0	0	24
Tank Bigsby	2	2	0	0	0/0	0/0	0	0	12
Sydney Brown	1	0	0	1	0/0	0/0	0	0	6
Grant Calcaterra	1	0	1	0	0/0	0/0	0	0	6
Jordan Davis	1	0	0	1	0/0	0/0	0	0	6
Jahan Dotson	1	0	1	0	0/0	0/0	0	0	6
Jalyx Hunt	1	0	0	1	0/0	0/0	0	0	6
EAGLES	**46**	**17**	**26**	**3**	**41/42**	**20/27**	**1**	**0**	**379**
OPPONENTS	**34**	**20**	**14**	**0**	**28/31**	**29/35**	**2**	**1**	**325**

SCORE BY QUARTERS	Q1	Q2	Q3	Q4	OT	TOTAL
EAGLES	103	108	80	88	0	379
OPPONENTS	63	84	51	124	3	325

DEFENSE

PLAYER	TOTAL	SOLO	ASST	TFL	SACKS	INT	PD	FF	FR
Zack Baun	123	64	59	7	3.5	2	7	1	1
Cooper DeJean	85	58	27	4	0.0	2	16	1	0
Reed Blankenship	83	53	30	1	0.0	1	4	1	1
Jihaad Campbell	76	44	32	2	0.0	1	3	1	1
Jordan Davis	72	34	38	9	4.5	0	6	0	0
Adoree' Jackson	55	40	15	0	0.0	1	11	0	0
Nakobe Dean	55	30	25	7	4.0	0	1	2	0
Jalyx Hunt	52	28	24	9	6.5	3	3	2	1
Andrew Mukuba	46	27	19	2	0.5	2	3	0	0
Quinyon Mitchell	45	35	10	0	0.0	0	17	0	1
Moro Ojomo	38	17	21	6	6.0	0	1	0	0
Byron Young	37	13	24	3	2.5	0	0	0	1
Jalen Carter	33	21	12	5	3.0	0	7	0	0
Nolan Smith	31	15	16	1	3.0	0	0	1	0
Jaelan Phillips	28	14	14	4	2.0	0	4	1	1
Kelee Ringo	24	21	3	1	0.0	0	2	1	1
Sydney Brown	20	11	9	0	0.0	0	0	0	0
Marcus Epps	19	17	2	1	0.0	0	0	0	0
Joshua Uche	19	12	7	2	1.0	0	1	0	0
Jeremiah Trotter Jr.	14	6	8	1	0.0	0	0	0	0
Za'Darius Smith	10	3	7	2	1.5	0	0	0	0
Michael Carter	10	3	7	0	0.0	0	0	0	0
Brandon Graham	8	4	4	2	3.0	0	0	0	0
Jakorian Bennett	7	6	1	0	0.0	0	1	0	0
Azeez Ojulari	6	2	4	1	0.0	0	0	0	0
Ty Robinson	5	1	4	0	0.0	0	1	0	0
Patrick Johnson	3	2	1	1	1.0	0	0	0	0
Parry Nickerson	2	2	0	0	0.0	0	0	0	0
Brandon Johnson	2	1	1	0	0.0	0	1	0	0
Mac McWilliams	0	0	0	0	0.0	0	1	0	0
TOTALS	**1,008**	**584**	**424**	**71**	**42.0**	**12**	**90**	**11**	**8**

INTERCEPTIONS

PLAYER	NO	YDS	AVG	LG	TD
Jalyx Hunt	3	53	17.7	42t	1
Andrew Mukuba	2	41	20.5	41	0
Cooper DeJean	2	32	16.0	21	0
Zack Baun	2	0	0.0	0	0
Adoree' Jackson	1	1	1.0	1	0
Reed Blankenship	1	0	0.0	0	0
Jihaad Campbell	1	0	0.0	0	0
EAGLES	**12**	**127**	**10.6**	**42t**	**1**
OPPONENTS	**7**	**139**	**19.9**	**68**	**0**

DEFENSIVE LEADERS

SACKS	
Jalyx Hunt	6.5
Moro Ojomo	6.0
Jordan Davis	4.5
Nakobe Dean	4.0
TACKLES FOR LOSS	
Jalyx Hunt	9
Jordan Davis	8
Zack Baun	7
Nakobe Dean	7
PASSES DEFENSED	
Quinyon Mitchell	17
Cooper DeJean	15
Adoree' Jackson	11

SPECIAL TEAMS TACKLES

PLAYER	NO
Jeremiah Trotter Jr.	18
Kylen Granson	18
Sydney Brown	14
Kelee Ringo	12
Cam Latu	11
Smael Mondon	11
Cooper DeJean	8
Will Shipley	8
Patrick Johnson	5
Joshua Uche	3
Jihaad Campbell	3
Marcus Epps	2
Tank Bigsby	2
Cal Adomitis	2
Charley Hughlett	2
John Metchie	1
Grant Calcaterra	1
Jake Elliott	1
Mac McWilliams	1
AJ Dillon	1
Andre Sam	1
Brandon Johnson	1
TOTALS	**126**

WEEKLY NFL RANKINGS

	OFFENSE			DEFENSE		
WEEK	**Rush**	**Pass**	**Total**	**Rush**	**Pass**	**Total**
Week 1	5	25	17	21t	13t	15
Week 2	7	31	29	22	8	9
Week 3	13	29	27	25	11	18
Week 4	16	31	30	22	15t	21
Week 5	25	31	30	21	15	21
Week 6	25	29	30	26t	12	21
Week 7	26	22	30	23	19	22
Week 8	23	19	25	20	19	18
Week 9	19	25	24	19	17	23
Week 10	21	25	23	19	14	18
Week 11	17	28	25	19	15	18
Week 12	21	23	24	19	22	20
Week 13	22	23	24	24	19t	25
Week 14	22	22	24	26	15	22
Week 15	19	22	22	22	10	14
Week 16	15	23	22	21	7	12
Week 17	18	23	24	20t	9	13
Week 18	18	23	24	22	8	13

RED ZONE DRIVES

	TOTAL	TD	FG	MFG	DOWN	FUM	INT	CLOCK	PTS	TD%	SCORE%
EAGLES	43	31	7	0	2	1	2	0	207	72.1%	88.4%
OPPONENTS	47	27	12	1	4	1	3	0	198	57.4%	83.0%

GOAL-TO-GO DRIVES

	TOTAL	TD	FG	MFG	DOWN	FUM	INT	CLOCK	PTS	TD%	SCORE%
EAGLES	31	25	3	0	2	0	1	0	159	80.6%	90.3%
OPPONENTS	31	22	3	1	3	0	2	0	141	71.0%	80.6%

LONGEST DRIVES

	EAGLES	OPPONENTS
MOST PLAYS	3x, last: 17 at Was. (12/20/25)	17 vs. Was (1/4/26)
	17-74 (10:35), TD	*17-74 (9:48), MFG*
MOST YARDS	91 vs. LAR (9/21/25)	92 vs. Chi (11/28/25)
	17-91 (6:54), TD	*12-92 (6:44), TD*
MOST TIME	11:22 vs. LV (12/14/25)	9:48 vs. Was (1/4/26)
	17-79 (11:22), Downs	*17-74 (9:48), MFG*

LONGEST TOUCHDOWN DRIVES

	EAGLES	OPPONENTS
MOST PLAYS	2x, last: 17 at Was. (12/20/25)	15 vs. NYG (10/9/25)
	17-74 (10:35), TD	*15-67 (5:37), TD*
MOST YARDS	91 vs. LAR (9/21/25)	92 vs. Chi (11/28/25)
	17-91 (6:54), TD	*12-92 (6:44), TD*
MOST TIME	10:35 at Was (12/20/25)	5:59 vs. Dal (9/4/25)
	17-74 (10:35), TD	*9-64 (5:59), TD*

REPLAY CHALLENGES – EAGLES *(3 CHALLENGES, 1 OVERTURNED),* ***OPPONENTS*** *(6 CHALLENGES, 3 OVERTURNED)*

GAME-BY-GAME OFFENSE

		SCORE				1ST DOWN				3RD DOWN		4TH DOWN		NET YARDS						
GAME		PTS	OPP PTS	DIFF	OT	TOTAL	RUSH	PASS	PEN	CONV	ATT	CONV	ATT	TOTAL	PASS	RUSH	TO	PEN	PEN YDS	TOP
Sep 4	Dal	24	20	4	---	20	14	6	0	8	13	0	0	302	144	158	0	9	110	34:52
Sep 14	at KC	20	17	3	---	16	9	4	3	5	14	1	1	216	94	122	0	6	48	32:34
Sep 21	LAR	33	26	7	---	19	8	9	2	5	14	4	5	288	202	86	1	5	50	30:35
Sep 28	at TB	31	25	6	---	16	5	10	1	5	14	0	1	200	112	88	0	8	83	28:08
Oct 5	Den	17	21	-4	---	16	2	11	3	2	11	0	0	302	257	45	0	9	55	25:43
Oct 9	at NYG	17	34	-17	---	20	5	14	1	1	9	2	2	339	266	73	2	4	46	29:01
Oct 19	at Min	28	22	6	---	13	4	9	0	3	10	2	3	361	316	45	0	8	64	25:58
Oct 26	NYG	38	20	18	---	23	12	10	1	2	8	2	2	427	151	276	0	5	30	33:15
Nov 10	at GB	10	7	3	---	13	4	8	1	7	16	0	2	294	183	111	1	7	61	32:05
Nov 16	Det	16	9	7	---	16	7	6	3	4	15	0	1	272	124	148	0	9	78	35:48
Nov 23	at Dal	21	24	-3	---	19	4	14	1	5	12	0	0	339	276	63	2	14	96	30:58
Nov 28	Chi	15	24	-9	---	14	2	11	1	4	12	0	0	317	230	87	2	7	44	20:42
Dec 8	at LAC	19	22	-3	0	19	5	12	2	4	13	0	0	365	231	134	5	6	53	29:26
Dec 14	LV	31	0	31	---	27	12	12	3	10	13	0	1	387	204	183	0	3	35	39:25
Dec 20	at Was	29	18	11	---	26	12	11	3	4	9	0	0	385	178	207	1	5	61	34:07
Dec 28	Buf	13	12	1	---	11	4	6	1	3	13	0	0	190	108	82	0	3	36	24:45
Jan 4	Was	17	24	-7	---	18	5	13	0	6	14	0	3	307	227	80	1	9	123	25:51
TOTALS		**379**	**325**	**54**	**0**	**306**	**114**	**166**	**26**	**78**	**210**	**11**	**21**	**5,291**	**3,303**	**1,988**	**15**	**117**	**1,073**	**29:58**

GAME-BY-GAME DEFENSE

		SCORE				1ST DOWN				3RD DOWN		4TH DOWN		NET YARDS						
GAME		PTS	OPP PTS	DIFF	OT	TOTAL	RUSH	PASS	PEN	CONV	ATT	CONV	ATT	TOTAL	PASS	RUSH	TO	PEN	PEN YDS	TOP
Sep 4	Dal	20	24	-4	---	22	7	9	6	7	11	0	0	307	188	119	1	4	42	25:08
Sep 14	at KC	17	20	-3	---	17	9	7	1	4	12	2	3	294	173	121	1	6	45	27:26
Sep 21	LAR	26	33	-7	---	22	11	10	1	3	10	0	1	356	196	160	1	4	41	29:25
Sep 28	at TB	25	31	-6	---	18	5	7	6	3	13	1	3	376	272	104	2	5	40	31:52
Oct 5	Den	21	17	4	---	23	8	12	3	5	16	0	0	358	228	130	0	12	121	34:17
Oct 9	at NYG	34	17	17	---	25	14	8	3	11	16	0	0	366	194	172	0	6	55	30:59
Oct 19	at Min	22	28	-6	---	21	7	13	1	7	15	1	1	387	298	89	2	3	30	34:02
Oct 26	NYG	20	38	-18	---	13	4	9	0	5	12	1	1	246	178	68	0	7	54	26:45
Nov 10	at GB	7	10	-3	---	18	7	10	1	5	13	1	3	261	157	104	2	4	20	27:55
Nov 16	Det	9	16	-7	---	13	3	10	0	3	13	0	5	317	243	74	1	5	48	24:12
Nov 23	at Dal	24	21	3	---	25	6	16	3	5	12	0	2	473	348	125	2	8	69	29:02
Nov 28	Chi	24	15	9	---	28	17	10	1	10	17	1	3	425	144	281	1	4	35	39:18
Dec 8	at LAC	22	19	3	3	16	9	5	2	7	19	0	0	275	106	169	3	7	55	38:05
Dec 14	LV	0	31	-21	---	7	2	4	1	3	12	0	1	75	29	46	1	3	39	20:35
Dec 20	at Was	18	29	-11	---	15	7	7	1	2	10	1	1	220	130	90	1	5	44	25:53
Dec 28	Buf	12	13	-1	---	20	7	11	2	6	15	2	3	331	211	120	1	4	40	35:15
Jan 4	Was	24	17	7	---	25	10	9	6	6	11	1	1	274	131	143	2	4	19	34:09
TOTALS		**325**	**379**	**-54**	**3**	**328**	**133**	**157**	**38**	**92**	**227**	**11**	**29**	**5,341**	**3,226**	**3,226**	**21**	**91**	**797**	**30:02**

EAGLES GAME-BY-GAME LEADERS

GAME		PASS YARDS	RUSH YARDS	RECEPTIONS	REC YARDS	TOUCHDOWNS	TACKLES	SACKS
Sep 4	**Dal**	J. Hurts - 152	J. Hurts - 62	D. Goedert - 7	J. Dotson - 59	J. Hurts - 2	Z. Baun - 9	---
Sep 14	**at KC**	J. Hurts - 101	S. Barkley - 88	A. Brown - 5	D. Smith - 53	*Two Players* - 1	C. DeJean - 7	M. Ojomo - 1.0
Sep 21	**LAR**	J. Hurts - 226	S. Barkley - 46	D. Smith - 8	A. Brown - 109	*Four Players* - 1	C. DeJean - 9	J. Davis - 1.0
Sep 28	**at TB**	J. Hurts - 130	J. Hurts - 62	*Two Players* - 4	D. Goedert - 37	D. Goedert - 2	C. DeJean - 9	*Two Players* - 1.0
Oct 5	**Den**	J. Hurts - 280	S. Barkley - 30	D. Smith - 8	D. Smith - 114	*Two Players* - 1	Z. Baun - 12	*Two Players* - 1.0
Oct 9	**at NYG**	J. Hurts - 283	S. Barkley - 58	D. Goedert - 9	D. Goedert - 110	*Two Players* - 1	A. Jackson - 7	*Two Players* - 1.0
Oct 19	**at Min**	J. Hurts - 326	S. Barkley - 44	D. Smith - 9	D. Smith - 183	A. Brown - 2	Z. Baun - 10	*Two Players* - 1.0
Oct 26	**NYG**	J. Hurts - 179	S. Barkley - 150	D. Smith - 6	D. Smith - 84	*Two Players* - 2	Z. Baun - 6	*Five Players* - 1.0
Nov 10	**at GB**	J. Hurts - 183	S. Barkley - 60	*Two Players* - 4	D. Smith - 69	D. Smith - 1	Z. Baun - 8	*Three Players* - 1.0
Nov 16	**Det**	J. Hurts - 135	S. Barkley - 83	A. Brown - 7	A. Brown - 49	J. Hurts - 1	Z. Baun - 7	*Two Players* - 1.0
Nov 23	**at Dal**	J. Hurts - 289	J. Hurts - 33	A. Brown - 8	A. Brown - 110	J. Hurts - 2	Z. Baun - 9	N. Dean - 1.0
Nov 28	**Chi**	J. Hurts - 230	S. Barkley - 56	A. Brown - 10	A. Brown - 132	A. Brown - 2	R. Blankenship - 14	*Two Players* - 1.0
Dec 8	**at LAC**	J. Hurts - 240	S. Barkley - 122	D. Goedert - 8	A. Brown - 100	S. Barkley - 1	R. Blankenship - 8	J. Hunt - 2.5
Dec 14	**LV**	J. Hurts - 175	S. Barkley - 78	D. Goedert - 6	D. Goedert - 70	D. Goedert - 2	N. Dean - 8	B. Graham - 2.0
Dec 20	**at Was**	J. Hurts - 185	S. Barkley - 132	A. Brown - 9	A. Brown - 95	*Four Players* - 1	Z. Baun - 9	*Two Players* - 1.0
Dec 28	**Buf**	J. Hurts - 110	S. Barkley - 68	A. Brown - 5	A. Brown - 68	D. Goedert - 1	*Two Players* - 9	J. Hunt - 2.0
Jan 4	**Was**	T. McKee - 241	T. Bigsby - 75	K. Granson - 4	D. Smith - 52	*Two Players* - 1	J. Trotter Jr. - 12	---

OPPONENT GAME-BY-GAME LEADERS

GAME		PASS YARDS	RUSH YARDS	RECEPTIONS	REC YARDS	TOUCHDOWNS	TACKLES	SACKS
Sep 4	**Dal**	D. Prescott - 188	J. Williams - 54	C. Lamb - 7	C. Lamb - 110	J. Williams - 2	*Two Players* - 9	M. Kneeland - 1.0
Sep 14	**at KC**	P. Mahomes - 187	P. Mahomes - 66	M. Brown - 5	T. Kelce - 61	*Two Players* - 1	*Two Players* - 9	O. Norman-Lott - 1.0
Sep 21	**LAR**	M. Stafford - 196	K. Williams - 94	P. Nacua - 11	P. Nacua - 112	*Two Players* - 1	K. Curl - 9	*Four Players* - 1.0
Sep 28	**at TB**	B. Mayfield - 289	B. Irving - 63	B. Irving - 5	B. Irving - 102	*Two Players* - 1	T. Smith - 9	V. Vea - 2.0
Oct 5	**Den**	B. Nix - 242	J. Dobbins - 79	C. Sutton - 8	C. Sutton - 99	*Two Players* - 1	T. Hufanga - 7	N. Bonitto - 2.5
Oct 9	**at NYG**	J. Dart - 195	C. Skattebo - 98	W. Robinson - 6	W. Robinson - 84	C. Skattebo - 3	T. Nubin - 9	B. Burns - 2.0
Oct 19	**at Min**	C. Wentz - 313	J. Mason - 57	J. Addison - 9	J. Addison - 128	J. Mason - 1	J. Metellus - 8	E. Wilson - 1.5
Oct 26	**NYG**	J. Dart - 193	T. Tracy - 39	*Two Players* - 3	W. Robinson - 48	*Two Players* - 1	B. Okereke - 8	*Three Players* - 1.0
Nov 10	**at GB**	J. Love - 176	J. Jacobs - 74	J. Jacobs - 5	C. Watson - 45	J. Jacobs - 1	X. McKinney - 7	---
Nov 16	**Det**	J. Goff - 255	J. Gibbs - 39	J. Gibbs - 5	J. Gibbs - 107	J. Williams - 1	J. Campbell - 15	*Two Players* - 0.5.
Nov 23	**at Dal**	D. Prescott - 354	J. Williams - 87	G. Pickens - 9	G. Pickens - 146	*Three Players* - 1	*Three Players* - 5	O. Odighizuwa - 1.0
Nov 28	**Chi**	C. Williams - 154	K. Monangai - 130	L. Burden - 4	C. Kmet - 36	*Three Players* - 1	*Three Players* - 6	---
Dec 8	**at LAC**	J. Herbert - 139	J. Herbert - 66	K. Allen - 3	K. Vidal - 60	O. Hampton - 1	D. Henley - 7	O. Oweh - 1.0
Dec 14	**LV**	K. Pickett - 64	A. Jeanty - 35	B. Bowers - 6	B. Bowers - 28	---	D. White - 16	M. Crosby - 1.0
Dec 20	**at Was**	M. Mariota - 95	C. Rodriguez - 63	*Two Players* - 3	T. McLaurin - 53	*Two Players* - 1	B. Wagner - 10	*Two Players* - 1.0
Dec 28	**Buf**	J. Allen - 262	J. Cook - 74	K. Shakir - 6	B. Cooks - 101	J. Allen - 2	M. Milano - 7	*Two Players* - 0.5
Jan 4	**Was**	J. Johnson - 131	C. Rodriguez - 65	T. McLaurin - 4	T. McLaurin - 57	*Three Players* - 1	J. Jones - 7	*Three Players* - 1.0

EAGLES DRIVE EFFICIENCY

				DRIVES ENDED BY...											
GAME		QUARTERBACK	DRIVES	TD	FG	MFG	PUNT	DOWN	INT	FUM	SAF	CLOCK	PTS	PTS/DR	DR %
Sep 4	Dal	Jalen Hurts	8	3	1	0	3	0	0	0	0	1	24	3.0	50.0%
Sep 14	at KC	Jalen Hurts	10	2	2	0	5	0	0	0	0	1	20	2.0	40.0%
Sep 21	LAR	Jalen Hurts	11	4	0	0	4	1	0	1	0	1	33	3.0	36.4%
Sep 28	at TB	Jalen Hurts	12	3	1	0	7	0	0	0	1	0	31	2.6	33.3%
Oct 5	Den	Jalen Hurts	12	2	1	0	7	0	0	0	0	2	17	1.4	25.0%
Oct 9	at NYG	Jalen Hurts	10	2	1	0	4	0	1	1	0	1	17	1.7	30.0%
Oct 19	at Min	Jalen Hurts	9	3	0	1	3	1	0	0	0	1	28	3.1	33.3%
Oct 26	NYG	Jalen Hurts	8	5	1	1	1	0	0	0	0	0	38	4.8	75.0%
		Tanner McKee	1	0	0	0	0	0	0	0	0	1	0	---	---
Nov 10	at GB	Jalen Hurts	10	1	1	0	5	2	0	1	0	0	10	1.0	20.0%
Nov 16	Det	Jalen Hurts	13	1	3	0	7	1	0	0	0	1	16	1.2	30.7%
Nov 23	at Dal	Jalen Hurts	11	3	0	1	5	0	0	1	0	1	21	1.9	27.3%
Nov 28	Chi	Jalen Hurts	11	2	1	1	5	0	1	1	0	0	15	1.4	27.3%
Dec 8	at LAC	Jalen Hurts	14	1	4	1	3	0	4	0	0	1	19	1.4	35.7%
Dec 14	LV	Jalen Hurts	7	4	1	0	1	0	0	0	0	1	31	4.4	71.4%
		Tanner McKee	1	0	0	0	0	1	0	0	0	0	0	---	---
Dec 20	at Was	Jalen Hurts	9	4	0	2	2	0	0	1	0	0	29	3.2	44.4%
		Tanner McKee	1	0	0	0	0	0	0	0	0	1	0	---	---
Dec 28	Buf	Jalen Hurts	11	1	2	0	7	0	0	0	0	1	13	1.2	27.3%
Jan 4	Was	Tanner McKee	10	2	1	0	3	3	1	0	0	0	17	1.7	20.0%
		TOTAL	169	43	20	7	72	9	7	6	1	14	379	2.3	36.9%

OPPONENT DRIVE EFFICIENCY

				DRIVES ENDED BY...											
GAME		QUARTERBACK	DRIVES	TD	FG	MFG	PUNT	DOWN	INT	FUM	SAF	CLOCK	PTS	PTS/DR	DR %
Sep 4	Dal	Dak Prescott	8	2	2	0	2	1	0	1	0	0	20	2.5	50.0%
Sep 14	at KC	Patrick Mahomes	9	2	1	1	3	1	1	0	0	0	17	1.8	33.3%
Sep 21	LAR	Matthew Stafford	11	2	4	1*	1	2	1	0	0	0	26	2.4	54.5%
Sep 28	at TB	Baker Mayfield	13	2	3	0	4**	2	1	1	0	0	25	1.9	38.5%
Oct 5	Den	Bo Nix	11	2	2	0	7	0	0	0	0	0	21	1.9	36.4%
Oct 9	at NYG	Jaxson Dart	10	5	0	0	4	0	0	0	0	1	34	3.4	50.0%
Oct 19	at Min	Carson Wentz	9	1	5	0	1	0	2	0	0	0	22	2.4	66.7%
Oct 26	NYG	Jaxson Dart	9	2	2	0	4	0	0	0	0	1	20	2.2	44.4%
Nov 10	at GB	Jordan Love	10	1	0	1	5	1	0	2	0	0	7	0.7	10.0%
Nov 16	Det	Jared Goff	13	1	1	0	4	5	1	0	0	1	9	0.7	15.4%
Nov 23	at Dal	Dak Prescott	12	3	1	1	3	2	1	1	0	0	24	2.0	33.3%
Nov 28	Chi	Caleb Williams	12	3	1	0	3	2	1	0	0	2	24	2.0	33.3%
Dec 8	at LAC	Justin Herbert	13	1	5	0	5	0	1	1	0	0	22	1.7	46.2%
Dec 14	LV	Kenny Pickett	8	0	0	0	5	1	1	0	0	1	0	0.0	0.0%
Dec 20	at Was	Marcus Mariota	6	1	1	0	3	0	0	0	0	1	10	1.7	33.3%
		Josh Johnson	4	1	0	0	2	0	1	0	0	0	8	2.0	25.0%
Dec 28	Buf	Josh Allen	11	2	0	0	6	1	0	1	0	1	12	1.1	18.2%
Jan 4	Was	Josh Johnson	11	3	1	1	3	0	1	1	0	1	24	2.2	36.3%
		TOTAL	180	34	29	5	65	20	12	8	0	9	325	1.8	34.7%

**Field goal blocked by DT Jordan Davis and returned for a TD (9/21/25 vs LAR)*

***Punt blocked by S Sydney Brown and returned for a TD (9/28/25 at TB)*

EAGLES THIRD DOWNS

GAME		1	2	3	4	5	6	7	8	9	10+	TOTAL
Sep 4	Dal	2-2	1-1	2-2	1-1	1-1	1-1	0-1	0-0	0-0	0-4	**8-13**
Sep 14	at KC	3-4	0-0	1-1	0-0	0-0	0-0	0-0	0-2	0-1	1-6	**5-14**
Sep 21	LAR	0-0	0-0	2-2	0-4	0-0	0-0	0-1	0-1	0-0	3-6	**5-14**
Sep 28	at TB	1-1	0-1	0-1	0-0	2-4	1-1	0-1	1-2	0-0	0-3	**5-14**
Oct 5	Den	0-0	1-1	0-0	0-0	0-0	0-3	0-2	0-1	0-0	1-4	**2-11**
Oct 9	at NYG	0-1	0-0	0-1	0-0	0-0	0-1	1-2	0-1	0-0	0-3	**1-9**
Oct 19	at Min	0-0	0-0	0-0	0-0	0-2	0-1	0-0	0-0	1-1	2-6	**3-10**
Oct 26	NYG	0-0	0-0	0-2	1-1	0-0	1-1	0-1	0-0	0-1	0-2	**2-8**
Nov 10	at GB	1-1	1-2	0-0	1-1	1-1	0-1	1-2	0-2	0-0	2-6	**7-16**
Nov 16	Det	0-3	0-0	0-0	0-0	0-1	1-1	0-0	1-3	0-0	2-7	**4-15**
Nov 23	at Dal	0-0	0-1	1-1	0-0	1-2	1-1	0-3	0-0	1-1	1-3	**5-12**
Nov 28	Chi	0-1	0-0	1-2	0-1	0-1	1-2	0-0	0-1	1-2	1-2	**4-12**
Dec 8	at LAC	1-1	0-1	0-0	0-2	0-1	0-1	0-0	0-0	1-2	2-5	**4-13**
Dec 14	LV	1-1	0-1	2-2	2-3	1-1	1-2	0-0	2-2	0-0	1-1	**10-13**
Dec 20	at Was	1-1	0-0	1-1	1-1	0-0	0-0	0-1	0-2	0-0	1-3	**4-9**
Dec 28	Buf	1-1	0-0	0-0	0-1	0-0	0-2	0-0	0-2	0-1	2-6	**3-13**
Jan 4	Was	1-2	1-2	1-2	0-1	0-0	0-0	1-1	1-2	0-1	1-3	**6-14**
TOTALS		**12-19**	**4-10**	**11-17**	**6-16**	**6-14**	**7-18**	**3-15**	**5-21**	**4-10**	**20-70**	**78-210**
		63.1%	**40.0%**	**64.7%**	**37.5%**	**42.9%**	**38.9%**	**20.0%**	**23.8%**	**40.0%**	**28.6%**	**37.1%**

OPPONENT THIRD DOWNS

GAME		1	2	3	4	5	6	7	8	9	10+	TOTAL
Sep 4	Dal	3-3	2-2	0-0	0-0	2-2	0-0	0-0	0-0	0-0	0-4	**7-11**
Sep 14	at KC	2-3	0-1	0-1	0-0	1-2	0-0	0-2	0-1	0-0	1-2	**4-12**
Sep 21	LAR	2-3	0-3	0-1	0-0	0-0	0-1	0-0	1-1	0-0	0-1	**3-10**
Sep 28	at TB	1-2	0-0	0-2	0-2	0-1	1-1	0-1	0-0	1-1	0-3	**3-13**
Oct 5	Den	1-1	1-3	0-0	0-1	0-1	2-3	0-0	0-3	0-0	1-4	**5-16**
Oct 9	at NYG	2-2	2-3	0-0	1-1	1-1	1-1	0-0	3-4	0-1	1-3	**11-16**
Oct 19	at Min	2-3	0-1	0-0	0-2	0-2	1-1	0-0	1-1	0-0	2-5	**7-15**
Oct 26	NYG	0-0	1-1	0-1	0-0	0-0	0-1	1-1	2-2	0-0	1-6	**5-12**
Nov 10	at GB	0-0	1-1	1-2	1-1	0-0	0-0	0-0	1-3	0-1	1-5	**5-13**
Nov 16	Det	0-1	0-1	0-1	1-2	0-1	0-0	0-0	0-1	0-0	2-6	**3-13**
Nov 23	at Dal	0-1	1-1	2-2	0-0	1-2	0-2	0-0	1-1	0-1	0-2	**5-12**
Nov 28	Chi	2-3	2-2	1-2	3-3	1-3	0-0	1-2	0-0	0-0	0-2	**10-17**
Dec 8	at LAC	0-2	2-2	0-2	2-4	1-1	0-0	2-5	0-0	0-0	0-3	**7-19**
Dec 14	LV	1-1	1-1	0-1	1-2	0-1	0-0	0-1	0-2	0-0	0-3	**3-12**
Dec 20	at Was	0-1	0-1	1-1	0-1	0-0	0-1	0-0	0-0	1-2	0-3	**2-10**
Dec 28	Buf	2-3	0-1	1-2	1-1	1-1	0-0	0-1	1-3	0-1	0-2	**6-15**
Jan 4	Was	1-1	2-2	0-1	0-0	1-2	0-0	2-4	0-1	0-0	0-0	**6-11**
TOTALS		**18-30**	**15-26**	**6-19**	**10-20**	**9-20**	**5-11**	**6-17**	**10-23**	**2-7**	**9-54**	**92-227**
		60.0%	**57.7%**	**31.6%**	**50.0%**	**45.0%**	**45.5%**	**35.3%**	**43.5%**	**28.6%**	**16.7%**	**40.5%**

TAKEAWAYS

GAME		TURNOVER	STARTING LOS	POINT OF TURNOVER	RESULTING LOS	QUARTER	RESULT (POINTS)
Sep 4	**Dal**	*Q. Mitchell FR (M. Sanders)	PHI 11	PHI 10	PHI 16	3	Punt (0)
Sep 14	**at KC**	*A. Mukuba INT (P. Mahomes)	PHI 6	PHI 0	PHI 41	4	Touchdown (7)
Sep 21	**LAR**	Z. Baun INT (M. Stafford)	LA 36	LA 38	LA 38	1	Touchdown (7)
		+(ST) J. Davis (J. Karty)	PHI 26	PHI 39	---	4	Touchdown (6)
Sep 28	**at TB**	+(ST) S. Brown (R. Dixon)	TB 48	TB 35	---	1	Touchdown (7)
		K. Ringo FR (B. Irving)	TB 22	TB 24	TB 25	3	Touchdown (7)
		J. Campbell INT (B. Mayfield)	PHI 11	PHI 0	PHI 20	4	Punt (0)
Oct 19	**at Min**	+J. Hunt INT (C. Wentz)	MIN 39	MIN 42	---	2	Touchdown (7)
		A. Mukuba INT (C. Wentz)	MIN 9	PHI 44	PHI 44	2	Punt (0)
Nov 10	**at GB**	J. Phillips FR (J. Love)	PHI 27	PHI 35	PHI 35	2	Downs (0)
		R. Blankenship FR (J. Jacobs)	GB 44	GB 39	GB 39	4	Downs (0)
Nov 16	**Det**	C. DeJean INT (J. Goff)	DET 26	DET 32	DET 11	1	Field Goal (3)
Nov 23	**at Dal**	Z. Baun FR (K. Turpin)	PHI 31	PHI 34	PHI 34	2	Touchdown (7)
		*(TB) R. Blankenship INT (D. Prescott)	PHI 5	PHI -2	PHI 20	2	Punt (0)
Nov 28	**Chi**	J. Hunt INT (C. Williams)	PHI 45	CHI 47	CHI 36	3	Fumble (0)
Dec 8	**at LAC**	(OFF) J. Hurts FR (D. Hand)	LAC 17	LAC 24	LAC 32	2	Fumble (0)
		B. Young FR (J. Herbert)	PHI 30	PHI 39	PHI 42	2	Field Goal (3)
		A. Jackson INT (J. Herbert)	LAC 37	LAC 46	LAC 45	2	Missed Field Goal (0)
Dec 14	**LV**	Z. Baun INT (K. Pickett)	PHI 35	PHI 27	PHI 27	3	Touchdown (7)
Dec 20	**at Was**	C. DeJean INT (J. Johnson)	WAS 44	WAS 48	WAS 37	3	Touchdown (7)
Dec 28	**at Buf**	J. Campbell FR (J. Allen)	PHI 23	PHI 28	BUF 45	1	Touchdown (7)
Jan 4	**Was**	J. Hunt INT (J. Johnson)	WAS 24	WAS 22	WAS 22	2	Interception (0)
		J. Hunt FR (J. Johnson)	WAS 42	WAS 37	WAS 28	3	Touchdown (7)

TOTALS: 23 takeaway resulting in 82 points

L.O.S. Line of scrimmage ***** Red zone play **+** Touchdown return **(ST)** Special teams play **(TB)** Touchback **(OFF)** Offensive recovery

GIVEAWAYS

GAME		TURNOVER	STARTING LOS	POINT OF TURNOVER	RESULTING LOS	QUARTER	RESULT (POINTS)
Sep 21	**LAR**	*N. Landman FR (J. Hurts)	PHI 13	PHI 10	PHI 10	3	Touchdown (7)
Oct 9	**at NYG**	*C. Flott INT (J. Hurts)	NYG 15	NYG 9	PHI 23	4	Touchdown (7)
		A. Phillips FR (A. Dillon)	NYG 37	NYG 26	NYG 25	4	Clock (0)
Nov 10	**at GB**	K. Nixon FR (J. Hurts)	GB 24	GB 14	GB 36	1	Punt (0)
Nov 23	**at Dal**	K. Murray FR (S. Barkley)	DAL 38	DAL 36	DAL 33	4	Punt (0)
		T. Sieg FR (X. Gipson)	DAL 40	PHI 8	PHI 8	4	Downs (0)
Nov 28	**Chi**	K. Byard INT (J. Hurts)	PHI 26	CHI 49	CHI 49	3	Punt (0)
		*N. Wright FR (J. Hurts)	CHI 12	CHI 11	CHI 13	3	Touchdown (7)
Dec 8	**at LAC**	D. Hand INT (J. Hurts)	LAC 21	LAC 17	LAC 24	2	Fumble (0)
		T. Dye FR (J. Hurts)	LAC 33	LAC 33	LAC 43	2	Field Goal (3)
		D. Jackson INT (J. Hurts)	PHI 28	PHI 36	PHI 30	2	Fumble (0)
		C. Hart INT (J. Hurts)	PHI 46	LAC 38	PHI 35	4	Field Goal (3)
		T. Jefferson INT (J. Hurts)	LAC 17	LAC 1	---	OT	---
Dec 20	**at Was**	(ST) K. Medrano FR (W. Shipley)	PHI 30	PHI 26	PHI 26	1	Field Goal (3)
Jan 4	**Was**	*J. Reaves INT (T. McKee)	WAS 20	WAS 1	WAS 29	2	Field Goal (3)

TOTALS: 14 takeaway resulting in 33 points

L.O.S. Line of scrimmage ***** Red zone play **+** Touchdown return **(ST)** Special teams play **(TB)** Touchback **(OFF)** Offensive recovery

EAGLES 20+ YARD PLAYS

PASSING (20+ YARDS)			RUSHING (20+ YARDS)	
79	Jalen Hurts to DeVonta Smith (10/19/25 at Min)		65	Saquon Barkley (10/26/25 vs NYG)
52	Jalen Hurts to DeVonta Smith (10/5/25 vs Den)		52	Saquon Barkley (12/8/25 at LAC)
51	Jalen Hurts to Jahan Dotson (9/4/25 vs Dal)		48	Saquon Barkley (12/20/25 at Was)
49	Jalen Hurts to Jahan Dotson (11/16/25 vs Det)		29	Tank Bigsby (10/26/25 vs NYG)
47	Jalen Hurts to Saquon Barkley (10/5/25 vs Den)		29	Jalen Hurts (9/28/25 at TB)
45	Jalen Hurts to A.J. Brown (10/19/25 at Min)		28	Saquon Barkley (10/26/25 vs NYG)
44	Jalen Hurts to DeVonta Smith (12/14/25 vs LV)		23	Jalen Hurts (11/28/25 vs Chi)
41	Jalen Hurts to Saquon Barkley (11/10/25 at GB)		22	Tank Bigsby (12/20/25 at Was)
41	Jalen Hurts to DeVonta Smith (11/23/25 at Dal)		20	Will Shipley (9/4/25 vs Dal)
40	Jalen Hurts to Jahan Dotson (10/26/25 vs NYG)			
38	Jalen Hurts to A.J. Brown (9/21/25 vs LAR)			
37	Jalen Hurts to A.J. Brown (10/19/25 at Min)			
36	Jalen Hurts to Dallas Goedert (10/9/25 at NYG)			
36	Jalen Hurts to DeVonta Smith (11/10/25 at GB)			
33	Jalen Hurts to Dallas Goedert (9/21/25 vs LAR)			
33	Jalen Hurts to A.J. Brown (11/28/25 vs Chi)			
32	Jalen Hurts to Dallas Goedert (12/14/25 vs LV)			
31	Tanner McKee to Tank Bigsby (1/4/26 vs Was)			
30	Jalen Hurts to A.J. Brown (10/9/25 at NYG)			
30	Jalen Hurts to DeVonta Smith (11/28/25 vs Chi)			
28	Jalen Hurts to DeVonta Smith (9/14/25 at KC)			
28	Jalen Hurts DeVonta Smith (10/19/25 at Min)			
28	Jalen Hurts to DeVonta Smith (12/8/25 at LAC)			
27	Jalen Hurts to A.J. Brown (12/14/25 vs LV)			
27	Jalen Hurts to A.J. Brown (12/28/25 at Buf)			
27	Tanner McKee to DeVonta Smith (1/4/26 vs Was)			
26	Jalen Hurts to A.J. Brown (10/19/25 at Min)			
26	Jalen Hurts to DeVonta Smith (10/26/25 vs NYG)			
26	Jalen Hurts to A.J. Brown (12/8/25 at LAC)			
25	Jalen Hurts to A.J. Brown (9/21/25 vs LAR)			
24	Jalen Hurts to Jahan Dotson (10/5/25 vs Den)			
24	Jalen Hurts to A.J. Brown (12/20/25 at Was)			
23	Jalen Hurts to Dallas Goedert (10/9/25 at NYG)			
23	Jalen Hurts to A.J. Brown (9/21/25 vs LAR)			
22	Jalen Hurts to Dallas Goedert (9/28/25 at TB)			
22	Jalen Hurts to Dallas Goedert (11/10/25 at GB)			
22	Jalen Hurts to A.J. Brown (11/23/25 at Dal)			
22	Jalen Hurts to Dallas Goedert (11/28/25 vs Chi)			
22	Jalen Hurts to A.J. Brown (12/8/25 at LAC)			
21	Jalen Hurts to DeVonta Smith (10/5/25 vs Den)			
21	Jalen Hurts to DeVonta Smith (10/19/25 at Min)			
20	Jalen Hurts to DeVonta Smith (9/28/25 at TB)			

OPPONENT 20+ YARD PLAYS

PASSING (20+ YARDS)			RUSHING (20+ YARDS)	
77	Baker Mayfield to Emeka Egbuka (9/28/25 at TB)		49	Miles Sanders (9/4/25 vs Dal)
72	Baker Mayfield to Bucky Irving (9/28/25 at TB)		31	Kyle Monangai (11/28/25 vs Chi)
60	Justin Herbert to Kimani Vidal (12/8/25 at LAC)		23	D'Andre Swift (11/28/25 vs Chi)
50	Josh Allen to Brandin Cooks (12/28/25 at Buf)		22	Patrick Mahomes (9/14/25 at KC)
49	Patrick Mahomes to Tyquan Thornton (9/14/25 at KC)		21	Malik Davis (11/23/25 at Dal)
48	Dak Prescott to KaVontae Turpin (11/23/25 at Dal)		20	Jaxson Dart (10/9/25 at NYG)
48	Dak Prescott to CeeDee Lamb (11/23/25 at Dal)		20	Javonte Williams (11/23/25 at Dal)
44	Matthew Stafford to Davante Adams (9/21/25 vs LAR)		20	Chris Rodriguez Jr. (12/20/25 at Was)
43	Dak Prescott to George Pickens (11/23/25 at Dal)			
42	Jared Goff to Jahmyr Gibbs (11/16/25 vs Det)			
40	Jared Goff to Jameson Williams (11/16/25 vs Det)			
40	Carson Wentz to Justin Jefferson (10/19/25 at Min)			
40	Marcus Mariota to Terry McLaurin (12/20/25 at Was)			
36	Josh Allen to Brandin Cooks (12/28/25 at Buf)			
35	Jaxson Dart to Wan'Dale Robinson (10/9/25 at NYG)			
34	Bo Nix to Courtland Sutton (10/5/25 vs Den)			
34	Jaxson Dart to Lil'Jordan Humphrey (10/9/25 at NYG)			
34	Carson Wentz to Jordan Addison (10/19/25 at Min)			
34	Jaxson Dart to Wan'Dale Robinson (10/26/25 vs NYG)			
34	Jared Goff to Amon-Ra St. Brown (11/16/25 vs Det)			
33	Jared Goff to Jahmyr Gibbs (11/16/25 vs Det)			
32	Dak Prescott to CeeDee Lamb (9/4/25 vs Dal)			
32	Josh Allen to Tyrell Shavers (12/28/25 at Buf)			
28	Jaxson Dart to Devin Singletary (10/26/25 vs NYG)			
28	Caleb Williams to Cole Kmet (11/28/25 vs Chi)			
27	Jared Goff Jameson Williams (11/16/25 vs Det)			
26	Dak Prescott to CeeDee Lamb (9/4/25 vs Dal)			
26	Jaxson Dart to Wan'Dale Robinson (10/9/25 at NYG)			
26	Carson Wentz to Jalen Nailor (10/19/25 at Min)			
25	Carson Wentz to Jordan Addison (10/19/25 at Min)			
25	Jordan Love to Christian Watson (11/10/25 at GB)			
25	Josh Allen to Brandin Cooks (12/28/25 at Buf)			
25	Josh Johnson to Terry McLaurin (1/4/26 vs Was)			
24	Dak Prescott to George Pickens (11/23/25 at Dal)			
24	Marcus Mariota to Treylon Burks (12/20/25 at Was)			
23	Patrick Mahomes to Travis Kelce (9/14/25 at KC)			
23	Baker Mayfield to Chris Godwin Jr. (9/28/25 at TB)			
23	Dak Prescott to George Pickens (11/23/25 at Dal)			
22	Jaxson Dart to Theo Johnson (10/9/25 at NYG)			
21	Patrick Mahomes to Nikko Remigio (9/14/25 at KC)			
21	Jaxson Dart to Daniel Bellinger (10/26/25 vs NYG)			
20	Dak Prescott to Jake Ferguson (9/4/25 vs Dal)			
20	Matthew Stafford to Puca Nacua (9/21/25 vs LAR)			
20	Bo Nix to Troy Franklin (10/5/25 vs Den)			
20	Carson Wentz to Jordan Addison (10/19/25 at Min)			
20	Jordan Love to Christian Watson (11/10/25 at GB)			
20	Jordan Love to Dontayvion Wicks (11/10/25 at GB)			
20	Josh Johnson to Deebo Samuel (12/20/25 at Was)			

POSTSEASON RESULTS (0-1)

DATE	OPPONENT	RESULT	SCORE	ATTENDANCE
January 11	San Francisco 49ers	L	19-23	69,879

TEAM STATISTICS

	EAGLES	OPPONENTS
TOTAL FIRST DOWNS	**19**	**20**
RUSHING	11	5
PASSING	7	13
PENALTY	1	2
3RD DOWN: MADE/ATTEMPTS	5-16	6-11
3RD DOWN PERCENTAGE	31.3%	54.5%
4TH DOWN: MADE/ATTEMPTS	3-5	0-0
4TH DOWN PERCENTAGE	60.0%	0.0%
POSSESSION AVERAGE	**35:39**	**24:21**
TOTAL NET YARDS	**307**	**361**
AVERAGE PER GAME	307.0	361.0
TOTAL PLAYS	72	58
AVERAGE PER PLAY	4.3	6.2
NET YARDS RUSHING	**140**	**75**
AVERAGE PER GAME	140.0	75.0
TOTAL RUSHES	36	25
NET YARDS PASSING	**167**	**286**
AVERAGE PER GAME	167.0	286.0
SACKED/YARDS LOST	1/1	1/5
GROSS YARDS	168	291
ATTEMPTS/COMPLETIONS	20-35	19-32
COMPLETION PERCENTAGE	57.1%	59.4%
HAD INTERCEPTED	0	2
PUNTS/AVERAGE	**4/52.0**	**3/34.3**
NET PUNTING AVERAGE	**44.0**	**34.3**
PENALTIES/YARDS	**7/48**	**1/15**
FUMBLES/BALL LOST	**0/0**	**2/0**
TOUCHDOWNS	**2**	**3**
RUSHING	1	0
PASSING	1	3
RETURNS	0	0

PASSING

PLAYER	ATT	CMP	YDS	PCT	Y/A	TD	TD%	INT	INT%	LG	SACK	LOST	RATE
Jalen Hurts	35	20	168	57.1%	4.8	1	2.9%	0	0.0%	20	1	1	79.2
EAGLES	**35**	**20**	**168**	**57.1%**	**4.8**	**1**	**2.9%**	**0**	**0.0%**	**20**	**1**	**1**	**79.2**
OPPONENTS	**32**	**19**	**291**	**59.4%**	**9.1**	**3**	**9.4%**	**2**	**6.3%**	**61**	**1**	**5**	**94.7**

RUSHING

PLAYER	ATT	YDS	AVG	LG	TD
Saquon Barkley	26	106	4.1	29	0
Tank Bigsby	4	19	4.8	9	0
Jalen Hurts	5	14	2.8	4	0
Dallas Goedert	1	1	1.0	1t	1
EAGLES	**36**	**140**	**3.9**	**29**	**1**
OPPONENTS	**25**	**75**	**3.0**	**10**	**0**

RECEIVING

PLAYER	REC	YDS	AVG	LG	TD
DeVonta Smith	8	70	8.8	15	0
Dallas Goedert	4	33	8.3	20	1
Saquon Barkley	3	25	8.3	20	0
A.J. Brown	3	25	8.3	10	0
Darius Cooper	1	9	9.0	9	0
Will Shipley	1	6	6.0	6	0
EAGLES	**20**	**168**	**8.4**	**20**	**1**
OPPONENTS	**19**	**291**	**15.3**	**61**	**3**

FIELD GOALS

PLAYER	1-19	20-29	30-39	40-49	50+	TOTAL
Jake Elliott	0/0	0/0	1/1	1/1	0/0	2/2
EAGLES	**0/0**	**0/0**	**1/1**	**1/1**	**0/0**	**2/2**
OPPONENTS	**0/0**	**0/0**	**1/1**	**0/0**	**0/0**	**1/1**

PUNTING

PLAYER	NO	YDS	AVG	NET	TB	IN 20	LG	BLK
Braden Mann	4	208	52.0	44.0	1	1	58	0
EAGLES	**4**	**208**	**52.0**	**44.0**	**1**	**1**	**58**	**0**
OPPONENTS	**3**	**103**	**34.3**	**34.3**	**0**	**1**	**43**	**0**

KICKOFF RETURNS

PLAYER	NO	YDS	AVG	LG	TD
Britain Covey	2	61	30.5	31	0
EAGLES	**2**	**61**	**30.5**	**31**	**0**
OPPONENTS	**5**	**106**	**21.2**	**26**	**0**

PUNT RETURNS

PLAYER	NO	FC	YDS	AVG	LG	TD
---	0	0	0	0.0	0	0
EAGLES	**0**	**0**	**0**	**0.0**	**0**	**0**
OPPONENTS	**2**	**1**	**12**	**6.0**	**10**	**0**

SCORING

PLAYER	TD	RUSH	REC	RET	PAT	FG	2 PT	SAF	PTS
Dallas Goedert	2	1	1	0	0/0	0/0	0	0	12
Jake Elliott	0	0	0	0	1/2	2/2	0	0	7
EAGLES	**2**	**1**	**1**	**0**	**1/2**	**2/2**	**0**	**0**	**19**
OPPONENTS	**3**	**0**	**3**	**0**	**2/3**	**1/1**	**0**	**0**	**23**

SCORE BY QUARTERS	Q1	Q2	Q3	Q4	OT	TOTAL
EAGLES	6	7	3	3	---	19
OPPONENTS	7	3	0	13	---	23

DEFENSE

PLAYER	TOTAL	SOLO	ASST	TFL	SACKS	INT	PD	FF	FR
Nakobe Dean	6	5	1	0	0.0	0	0	0	0
Jordan Davis	6	4	2	1	0.0	0	0	0	0
Zack Baun	6	3	3	0	0.0	0	0	0	0
Reed Blankenship	6	3	3	0	0.0	0	0	0	0
Adoree' Jackson	4	4	0	0	0.0	0	0	0	0
Nolan Smith	4	3	1	1	0.0	0	0	0	0
Marcus Epps	3	3	0	0	0.0	0	0	0	0
Quinyon Mitchell	3	2	1	0	0.0	2	3	1	0
Jalen Carter	3	1	2	1	1.0	0	0	0	0
Moro Ojomo	2	2	0	0	0.0	0	0	0	0
Cooper DeJean	2	1	1	0	0.0	0	2	0	0
Byron Young	1	0	1	0	0.0	0	0	0	0
TOTALS	**46**	**31**	**15**	**3**	**1.0**	**2**	**5**	**1**	**0**

INTERCEPTIONS

PLAYER	NO	YDS	AVG	LG	TD
Quinyon Mitchell	2	3	1.5	3	0
EAGLES	**2**	**3**	**1.5**	**3**	**0**
OPPONENTS	**0**	**0**	**0.0**	**0**	**0**

DEFENSIVE LEADERS

SACKS	
Jalen Carter	1.0
TACKLES FOR LOSS	
Jalen Carter	1
Jordan Davis	1
Nolan Smith	1
PASSES DEFENSED	
Quinyon Mitchell	3
Cooper DeJean	2

SPECIAL TEAMS TACKLES

PLAYER	NO
Sydney Brown	4
Smael Mondon	2
Will Shipley	2
Jeremiah Trotter Jr.	2
TOTALS	**10**

RED ZONE DRIVES

	TOTAL	TD	FG	MFG	DOWN	FUM	INT	CLOCK	PTS	TD%	SCORE%
EAGLES	3	2	1	0	0	0	0	0	15	66.7%	100.0%
OPPONENTS	3	2	1	0	0	0	0	0	15	66.7%	100.0%

GOAL-TO-GO DRIVES

	TOTAL	TD	FG	MFG	DOWN	FUM	INT	CLOCK	PTS	TD%	SCORE%
EAGLES	2	2	0	0	0	0	0	0	12	100.0%	100.0%
OPPONENTS	2	2	0	0	0	0	0	0	12	100.0%	100.0%

LONGEST DRIVES

	EAGLES	OPPONENTS
MOST PLAYS	16 vs SF (1/11/26)	10 vs SF (1/11/26)
	16-99 (9:00), TD	*10-61 (5:06), TD*
MOST YARDS	99 vs SF (1/11/26)	76 vs SF (1/11/26)
	16-99 (9:00), TD	*6-76 (3:09), TD*
MOST TIME	9:00 vs SF (1/11/26)	5:06 vs SF (1/11/26)
	16-99 (9:00), TD	*10-61 (5:06), TD*

LONGEST TOUCHDOWN DRIVES

	EAGLES	OPPONENTS
MOST PLAYS	16 vs SF (1/11/26)	10 vs SF (1/11/26)
	16-99 (9:00), TD	*10-61 (5:06), TD*
MOST YARDS	99 vs SF (1/11/26)	76 vs SF (1/11/26)
	16-99 (9:00), TD	*6-76 (3:09), TD*
MOST TIME	9:00 vs SF (1/11/26)	5:06 vs SF (1/11/26)
	16-99 (9:00), TD	*10-61 (5:06), TD*

REPLAY CHALLENGES – EAGLES *(0 CHALLENGES, 0 OVERTURNED),* ***OPPONENTS*** *(0 CHALLENGES, 0 OVERTURNED)*

GAME-BY-GAME OFFENSE

		SCORE				1ST DOWN				3RD DOWN		4TH DOWN		NET YARDS						
GAME		PTS	OPP PTS	DIFF	OT	TOTAL	RUSH	PASS	PEN	CONV	ATT	CONV	ATT	TOTAL	PASS	RUSH	TO	PEN	PEN YDS	TOP
Jan 11	SF	19	23	-4	---	19	11	7	1	5	16	3	5	307	167	140	0	7	48	35:39
TOTALS		**19**	**23**	**-4**	**---**	**19**	**11**	**7**	**1**	**5**	**16**	**3**	**5**	**307**	**167**	**140**	**0**	**7**	**48**	**35:39**

GAME-BY-GAME DEFENSE

		SCORE				1ST DOWN				3RD DOWN		4TH DOWN		NET YARDS						
GAME		PTS	OPP PTS	DIFF	OT	TOTAL	RUSH	PASS	PEN	CONV	ATT	CONV	ATT	TOTAL	PASS	RUSH	TO	PEN	PEN YDS	TOP
Jan 11	SF	23	19	4	---	20	5	13	2	6	11	0	0	361	286	75	2	1	5	24:21
TOTALS		**23**	**19**	**4**	**---**	**20**	**5**	**13**	**2**	**6**	**11**	**0**	**0**	**361**	**286**	**75**	**2**	**1**	**5**	**24:21**

EAGLES GAME-BY-GAME LEADERS

GAME		PASS YARDS	RUSH YARDS	RECEPTIONS	REC YARDS	TOUCHDOWNS	TACKLES	SACKS
Jan 11	SF	J. Hurts - 168	S. Barkley - 106	D. Smith - 8	D. Smith - 70	D. Goedert - 2	*Four players - 6*	Jalen Carter - 1.0

OPPONENT GAME-BY-GAME LEADERS

GAME		PASS YARDS	RUSH YARDS	RECEPTIONS	REC YARDS	TOUCHDOWNS	TACKLES	SACKS
Jan 11	SF	B. Purdy - 262	C. McCaffery - 48	*Two players - 6*	D. Robinson - 111	C. McCaffery - 2	G. Wallow - 11	K. White - 1.0

EAGLES DRIVE EFFICIENCY

				DRIVES ENDED BY...											
GAME		QUARTERBACK	DRIVES	TD	FG	MFG	PUNT	DOWN	INT	FUM	SAF	CLOCK	PTS	PTS/DR	DR %
Jan 11	SF	Jalen Hurts	10	2	2	0	4	2	0	0	0	0	19	1.9	40.0%
		TOTAL	**10**	**2**	**2**	**0**	**4**	**2**	**0**	**0**	**0**	**0**	**19**	**1.9**	**40.0%**

OPPONENT DRIVE EFFICIENCY

				DRIVES ENDED BY...											
GAME		QUARTERBACK	DRIVES	TD	FG	MFG	PUNT	DOWN	INT	FUM	SAF	CLOCK	PTS	PTS/DR	DR %
Jan 11	SF	Brock Purdy	11	3	1	0	3	0	2	0	0	2	23	2.1	36.4%
		TOTAL	**11**	**3**	**1**	**0**	**3**	**0**	**2**	**0**	**0**	**2**	**23**	**2.1**	**36.4%**

EAGLES THIRD DOWNS

GAME		1	2	3	4	5	6	7	8	9	10+	TOTAL
Jan 11	SF	2-2	0-1	2-3	0-0	0-2	0-0	1-1	0-0	0-1	0-6	**5-16**
TOTALS		**2-2**	**0-1**	**2-3**	**0-0**	**0-2**	**0-0**	**1-1**	**0-0**	**0-1**	**0-6**	**5-16**
		100.0%	**0.0%**	**66.7%**	**0.0%**	**0.0%**	**0.0%**	**100.0%**	**0.0%**	**0.0%**	**0.0%**	**31.3%**

OPPONENT THIRD DOWNS

GAME		1	2	3	4	5	6	7	8	9	10+	TOTAL
Jan 11	SF	2-3	0-0	0-0	1-1	1-1	0-1	0-0	0-0	0-2	2-3	**6-11**
TOTALS		**2-3**	**0-0**	**0-0**	**1-1**	**1-1**	**0-1**	**0-0**	**0-0**	**0-2**	**2-3**	**6-11**
		66.7%	**0.0%**	**0.0%**	**100.0%**	**100.0%**	**0.0%**	**0.0%**	**0.0%**	**0.0%**	**66.7%**	**54.5%**

TAKEAWAYS

GAME		TURNOVER	STARTING LOS	POINT OF TURNOVER	RESULTING LOS	QUARTER	RESULT (POINTS)
Jan 11	SF	Q. Mitchell INT (B. Purdy)	SF 46	PHI 45	PHI 48	3	Punt (0)
		Q. Mitchell INT (B. Purdy)	SF 44	PHI 38	PHI 38	4	Field Goal (3)

TOTALS: 2 takeaways resulting in 3 points

L.O.S. Line of scrimmage ***** Red zone play **+** Touchdown return **(ST)** Special teams play **(TB)** Touchback **(OFF)** Offensive recovery

GIVEAWAYS

GAME		TURNOVER	STARTING LOS	POINT OF TURNOVER	RESULTING LOS	QUARTER	RESULT (POINTS)
Jan 11	SF	---	---	---	---	---	---

TOTALS: 0 giveaway resulting in 0 points

L.O.S. Line of scrimmage ***** Red zone play **+** Touchdown return **(ST)** Special teams play **(TB)** Touchback **(OFF)** Offensive recovery

EAGLES 20+ YARD PLAYS				
PASSING (20+ YARDS)			RUSHING (20+ YARDS)	
20	Jalen Hurts to Saquon Barkley (1/11/26 vs SF)		29	Saquon Barkley (1/11/26 vs SF)

OPPONENT 20+ YARD PLAYS				
PASSING (20+ YARDS)			RUSHING (20+ YARDS)	
61	Brock Purdy to Demarcus Robinson (1/11/26 vs SF)			
45	Brock Purdy to Jauan Jennings (1/11/26 vs SF)			
29	Jauan Jennings to Christian McCaffery (1/11/26 vs SF)			
27	Brock Purdy to Kyle Juszczyk (1/11/26 vs SF)			

	OFFENSE											
	QB	RB	WR	WR	WR/TE	TE	TE/OL	LT	LG	C	RG	RT
Dal	Hurts	Barkley	A. Brown	D. Smith	Dotson	Goedert	---	Mailata	Dickerson	Jurgens	Steen	L. Johnson
@KC	Hurts	Barkley	A. Brown	D. Smith	---	Calcaterra	Granson	Mailata	Dickerson	Jurgens	Steen	L. Johnson
LAR	Hurts	Barkley	A. Brown	D. Smith	---	Goedert	Calcaterra	Mailata	Dickerson	Jurgens	Steen	L. Johnson
@TB	Hurts	Barkley	A. Brown	D. Smith	Dotson	Goedert	---	Mailata	Dickerson	Jurgens	Steen	L. Johnson
Den	Hurts	Barkley	A. Brown	D. Smith	Dotson	Goedert	---	Mailata	Dickerson	Jurgens	Steen	L. Johnson
@NYG	Hurts	Barkley	A. Brown	D. Smith	Dotson	Goedert	---	Mailata	Toth	Jurgens	Steen	L. Johnson
@Min	Hurts	Barkley	A. Brown	D. Smith	---	Goedert	Granson	Mailata	Dickerson	Jurgens	Steen	L. Johnson
NYG	Hurts	Barkley	D. Smith	Dotson	---	Goedert	Calcaterra	Mailata	Dickerson	Toth	Steen	L. Johnson
@GB	Hurts	Barkley	A. Brown	D. Smith	---	Goedert	Latu	Mailata	Dickerson	Toth	Steen	L. Johnson
Det	Hurts	Barkley	A. Brown	D. Smith	---	Goedert	F. Johnson	Mailata	Dickerson	Jurgens	Steen	L. Johnson
@Dal	Hurts	Barkley	A. Brown	D. Smith	---	Goedert	Calcaterra	Mailata	Dickerson	Jurgens	Steen	F. Johnson
Chi	Hurts	Barkley	A. Brown	D. Smith	Dotson	Goedert	---	Mailata	Dickerson	Jurgens	Steen	F. Johnson
@LAC	Hurts	Barkley	A. Brown	D. Smith	Dotson	Goedert	---	Mailata	Dickerson	Jurgens	Steen	F. Johnson
LV	Hurts	Barkley	A. Brown	---	Goedert	Calcaterra	Latu	Mailata	Dickerson	Jurgens	Steen	F. Johnson
@Was	Hurts	Barkley	A. Brown	D. Smith	Dotson	Goedert	---	Mailata	Dickerson	Jurgens	Steen	F. Johnson
@Buf	Hurts	Barkley	A. Brown	D. Smith	Dotson	Goedert	---	Mailata	Dickerson	Jurgens	Steen	F. Johnson
Was	McKee	Bigsby	D. Smith	Dotson	---	Calcaterra	Granson	F. Johnson	Toth	Kendall	Steen	Pryor
	PLAYOFFS											
SF	Hurts	Barkley	A. Brown	D. Smith	---	Goedert	Calcaterra	Mailata	Dickerson	Jurgens	Steen	F. Johnson

	DEFENSE											
	EDGE	DT	DT	DT	EDGE	LB	LB	CB	CB	NCB	CB/S	S
Dal	N. Smith	Davis	Ojomo	---	Hunt	Baun	Campbell	Mitchell	Jackson	DeJean	Blankenship	Mukuba
@KC	N. Smith	J. Carter	Davis	Ojomo	Hunt	Baun	Campbell	Mitchell	DeJean	---	Blankenship	S. Brown
LAR	N. Smith	J. Carter	Davis	---	Hunt	Baun	Campbell	Mitchell	Jackson	DeJean	Blankenship	Mukuba
@TB	Hunt	J. Carter	Davis	---	Z. Smith	Baun	Campbell	Mitchell	Ringo	DeJean	Blankenship	Mukuba
Den	Hunt	J. Carter	Davis	---	Z. Smith	Baun	Campbell	Mitchell	Ringo	DeJean	Blankenship	Mukuba
@NYG	Hunt	Davis	Ojomo	Young	Ojulari	Baun	Campbell	Mitchell	DeJean	---	Blankenship	Mukuba
@Min	Hunt	J. Carter	Davis	---	Ojulari	Baun	Campbell	Mitchell	Jackson	DeJean	Blankenship	Mukuba
NYG	Hunt	J. Carter	Davis	Ojomo	Campbell	Baun	Dean	Mitchell	DeJean	---	Blankenship	Mukuba
@GB	N. Smith	J. Carter	Davis	---	Phillips	Baun	Dean	Mitchell	Jackson	DeJean	Blankenship	Mukuba
Det	N. Smith	J. Carter	Davis	---	Phillips	Baun	Dean	Mitchell	Jackson	DeJean	Blankenship	Mukuba
@Dal	N. Smith	J. Carter	Davis	Ojomo	Phillips	Baun	Dean	Mitchell	DeJean	---	Blankenship	Mukuba
Chi	N. Smith	J. Carter	Davis	---	Phillips	Baun	Dean	Mitchell	Jackson	DeJean	Blankenship	S. Brown
@LAC	N. Smith	Davis	Ojomo	---	Phillips	Baun	Dean	Mitchell	Jackson	DeJean	Blankenship	Epps
LV	N. Smith	Davis	Ojomo	---	Phillips	Baun	Dean	Mitchell	Jackson	DeJean	Blankenship	Epps
@Was	N. Smith	Davis	Ojomo	---	Phillips	Baun	Dean	Mitchell	Jackson	DeJean	Blankenship	Epps
@Buf	N. Smith	J. Carter	Davis	---	Phillips	Baun	Campbell	Mitchell	Jackson	DeJean	Blankenship	Epps
Was	N. Smith	Davis	Ojomo	---	Hunt	Campbell	Trotter Jr.	Ringo	Bennett	M. Carter	B. Johnson	S. Brown
	PLAYOFFS											
SF	N. Smith	J. Carter	Davis	---	Phillips	Baun	Dean	Mitchell	Jackson	DeJean	Blankenship	Epps

2025 PARTICIPATION CHART

PLAYER	Dal	@KC	LAR	@TB	Den	@NYG	@Min	NYG	@GB	Det	@Dal	Chi	@LAC	LV	@Was	@Buf	Was	G/S	IA	DNP
Adomitis, Cal	X	X	X	X	P	P	P	P	P	P	P	P	P	X	X	X	X	9/0	---	---
Alexander, Jaire	X	X	X	X	X	X	X	X	IA	X	X	X	X	X	X	X	X	0/0	1	---
Barkley, Saquon	RB	RB	RB	RB	RB	RB	RB	RB	RB	RB	RB	RB	RB	RB	RB	RB	DNP	16/16	---	1
Baun, Zack	LB	LB	LB	LB	LB	LB	LB	LB	LB	LB	LB	LB	LB	LB	LB	LB	DNP	16/16	---	1
Bennett, Jakorian	P	P	P	IR	IR	IR	IR	IR	IR	P	P	P	P	P	P	P	CB	11/1	---	---
Bigsby, Tank	X	P	P	P	P	P	P	P	P	P	P	P	P	P	P	P	RB	16/1	---	---
Blankenship, Reed	S	S	S	S	S	S	S	S	S	S	S	S	S	S	S	S	DNP	16/16	---	1
Brown, A.J.	WR	WR	WR	WR	WR	WR	WR	IA	WR	WR	WR	WR	WR	WR	WR	WR	DNP	15/15	1	1
Brown, Sydney	P	S	P	P	P	P	P	P	P	P	P	S	P	P	P	P	S	17/3	---	---
Calcaterra, Grant	P	TE	TE	P	P	IA	IA	TE	P	P	TE	P	P	TE	P	P	TE	15/6	2	---
Campbell, Jihaad	LB	LB	LB	LB	LB	LB	LB	LB	P	P	P	P	P	P	P	LB	LB	17/10	---	---
Carter, Jalen	DNP	DT	DT	DT	DT	IA	DT	DT	DT	DT	DT	DT	IA	IA	IA	DT	IA	11/11	5	1
Carter, Michael	X	X	X	X	X	X	X	X	P	P	P	P	P	P	P	IA	CB	8/1	1	---
Cooper, Darius	P	P	P	IR	IR	IR	IR	P	P	P	P	P	P	P	P	P	P	13/0	---	---
Covey, Britain	PS	PS	PS	PS	PS	PS	PS	PS	PS	PS	PS	P	P	P	P	P	P	6/0	---	---
Davis, Jordan	DT	DT	DT	DT	DT	DT	DT	DT	DT	DT	DT	DT	DT	DT	DT	DT	DT	17/17	---	---
Dean, Nakobe	PUP	PUP	PUP	PUP	PUP	P	P	LB	LB	LB	LB	LB	LB	LB	LB	IA	IA	10/8	2	---
DeJean, Cooper	CB	CB	CB	CB	CB	CB	CB	CB	CB	CB	CB	CB	CB	CB	CB	CB	DNP	16/16	---	1
Dickerson, Landon	LG	LG	LG	LG	LG	IA	LG	LG	LG	LG	LG	LG	LG	LG	LG	LG	IA	15/15	2	---
Dillon, A.J.	P	P	P	P	P	P	IA	DNP	IA	IA	IA	IA	IA	IA	IA	IA	P	7/0	9	1
Dotson, Jahan	WR	P	P	WR	WR	WR	P	WR	P	P	P	WR	WR	P	WR	WR	WR	17/10	---	---
Elliott, Jake	P	P	P	P	P	P	P	P	P	P	P	P	P	P	P	P	P	17/0	---	---
Epps, Marcus	P	P	P	P	P	P	P	P	IR	IR	IR	IR	S	S	S	S	IA	12/4	1	---
Gipson, Xavier	X	X	X	IA	IA	IA	P	P	P	P	P	IA	X	X	X	X	X	5/0	4	---
Goedert, Dallas	TE	IA	TE	TE	TE	TE	TE	TE	TE	TE	TE	TE	TE	TE	TE	TE	IA	15/15	2	---
Graham, Brandon	X	X	X	X	X	X	X	EX	P	P	P	P	P	P	P	P	P	9/0	---	---
Granson, Kylen	P	TE	P	P	P	P	TE	P	P	P	P	P	P	P	P	P	TE	17/3	---	---
Green, Kenyon	IA	X	IA	X	X	X	X	X	X	X	X	X	X	X	X	X	X	0/0	2	---
Hall, Gabe	P	PS	PS	PS	PS	P	PS	PS	PS	PS	PS	PS	PS	PS	PS	PS	PS	2/0	---	---
Howell, Sam	DNP	DNP	DNP	IA	IA	IA	IA	IA	IA	IA	IA	IA	IA	IA	IA	IA	DNP	0/0	13	4
Hughlett, Charley	P	P	P	P	IR	IR	IR	IR	IR	IR	IR	IR	IR	P	P	P	P	8/0	---	---
Hunt, Jalyx	OLB	OLB	OLB	OLB	OLB	OLB	OLB	OLB	P	P	P	P	P	P	P	P	OLB	17/9	---	---
Hurts, Jalen	QB	QB	QB	QB	QB	QB	QB	QB	QB	QB	QB	QB	QB	QB	QB	QB	DNP	16/16	---	1
Jackson, Adoree'	CB	P	CB	IA	P	P	CB	IA	CB	CB	P	CB	CB	CB	CB	CB	DNP	14/10	2	1
Jenkins, E.J.	PS	PS	PS	PS	PS	PS	P	PS	PS	PS	PS	PS	PS	PS	P	PS	PS	2/0	---	---
Johnson, Brandon	PS	PS	PS	PS	PS	PS	PS	PS	PS	PS	PS	PS	PS	PS	P	P	CB	3/1	---	---
Johnson, Fred	P	P	P	P	P	P	P	P	P	OL	RT	RT	RT	RT	RT	RT	LT	17/8	---	---
Johnson, Lane	RT	RT	RT	RT	RT	RT	RT	RT	RT	RT	IA	IA	IA	IA	IA	IA	IA	10/10	7	---
Johnson, Patrick	P	P	IA	P	P	P	P	P	P	PS	PS	P	PS	PS	PS	PS	PS	9/0	1	---
Jurgens, Cam	C	C	C	C	C	C	C	IA	IA	C	C	C	C	C	C	C	DNP	14/14	2	1
Kendall, Drew	IA	IA	IA	IA	IA	P	IA	P	P	IA	DNP	DNP	P	P	P	DNP	C	7/1	7	3
Latu, Cameron	PS	P	P	P	P	P	P	P	TE	P	P	P	P	TE	IA	P	P	15/2	1	---
Mailata, Jordan	LT	LT	LT	LT	LT	LT	LT	LT	LT	LT	LT	LT	LT	LT	LT	LT	DNP	16/16	---	1
Mann, Braden	P	P	P	P	P	P	P	P	P	P	P	P	P	P	P	P	P	17/0	---	---
McKee, Tanner	IA	IA	IA	DNP	DNP	DNP	DNP	P	DNP	DNP	DNP	DNP	DNP	P	P	DNP	QB	4/1	3	10
McWilliams, Mac	P	DNP	P	P	IA	IA	IA	P	IA	IA	IA	IA	IA	IA	IA	DNP	P	5/0	10	2
Metchie, John	P	P	P	P	P	P	DNP	P	X	X	X	X	X	X	X	X	X	7/0	---	1
Mitchell, Quinyon	CB	CB	CB	CB	CB	CB	CB	CB	CB	CB	CB	CB	CB	CB	CB	CB	DNP	16/16	---	1
Mondon, Smael	P	P	P	P	P	P	P	P	P	P	P	P	P	P	P	P	P	16/0	---	---
Mukuba, Andrew	S	P	S	S	S	S	S	S	S	S	S	IR	IR	IR	IR	IR	IR	11/10	---	---
Nickerson, Parry	PS	PS	PS	P	P	P	P	P	PS	PS	PS	PS	X	X	X	X	X	5/0	---	---
Ojomo, Moro	DT	DT	P	P	P	DT	P	DT	P	P	DT	P	DT	DT	DT	P	DT	17/9	---	---
Ojulari, Azeez	IA	IA	IA	IA	P	OLB	OLB	IA	IR	IR	IR	IR	IR	IR	IR	IR	IR	3/2	5	---
Okoronkwo, Ogbo	IA	IA	IA	P	IR	IR	IR	IR	IR	IR	IR	IR	IR	IR	IR	IR	IR	1/0	3	---
Phillips, Jaelan	X	X	X	X	X	X	X	X	OLB	OLB	OLB	OLB	OLB	OLB	OLB	OLB	IA	8/8	1	---
Pryor, Matt	P	P	P	P	P	P	P	P	P	P	P	P	P	P	P	P	RT	17/1	---	---
Ringo, Kelee	P	P	P	CB	CB	P	P	P	P	P	P	P	P	P	P	P	CB	17/3	---	---
Robinson, Ty	IA	P	DNP	P	P	P	P	P	IA	IA	IA	IA	P	P	P	P	P	11/0	4	1
Sam, Andre	PS	PS	PS	PS	PS	PS	PS	PS	PS	PS	PS	P	P	P	PS	PS	PS	3/0	---	---
Shipley, Will	P	IA	IA	P	P	P	P	P	P	P	P	P	P	P	P	P	P	14/0	2	---
Smith, DeVonta	WR	WR	WR	WR	WR	WR	WR	WR	WR	WR	WR	WR	WR	WR	WR	WR	WR	17/17	---	---
Smith, Nolan	OLB	OLB	OLB	IR	IR	IR	IR	IR	OLB	OLB	OLB	OLB	OLB	OLB	OLB	OLB	OLB	12/12	---	---
Smith, Za'Darius	X	P	P	OLB	OLB	P	X	X	X	X	X	X	X	X	X	X	X	5/2	---	---
Steen, Tyler	RG	RG	RG	RG	RG	RG	RG	RG	RG	RG	RG	RG	RG	RG	RG	RG	RG	17/17	---	---
Toth, Brett	P	P	P	P	P	LG	P	C	C	P	P	P	P	P	P	P	LG	17/4	---	---
Trotter Jr., Jeremiah	P	P	P	P	P	P	P	P	P	P	P	P	P	P	P	P	LB	17/1	---	---
Uche, Joshua	P	P	P	P	P	P	P	P	P	P	P	IA	IA	IA	IA	IA	P	12/0	4	---
VanSumeren, Ben	P	IR	IR	IR	IR	IR	IR	IR	IR	IR	IR	IR	IR	IR	IR	IR	IR	1/0	---	---
Williams, Cameron	IA	IR	IR	IR	IR	IR	IR	IR	IR	IR	IR	IR	IR	IR	IR	IR	P	1/0	1	---
Young, Byron	P	P	P	P	P	P	P	P	P	P	P	P	P	P	P	P	P	17/0	---	---

PLAYOFF PARTICIPATION

OFFENSE

PLAYER	SF	G/S	IA	DNP
Barkley, Saquon	RB	1/1	---	---
Bigsby, Tank	P	1/0	---	---
Brown, A.J.	WR	1/1	---	---
Calcaterra, Grant	TE	1/1	---	---
Cooper, Darius	P	1/0	---	---
Covey, Britain	P	1/0	---	---
Dickerson, Landon	LG	1/1	---	---
Dillon, A.J.	IA	0/0	1	---
Dotson, Jahan	P	1/0	---	---
Goedert, Dallas	TE	1/1	---	---
Granson, Kylen	P	1/0	---	---
Howell, Sam	IA	0/0	1	---
Hurts, Jalen	QB	1/1	---	---
Johnson, Fred	RT	1/1	---	---
Johnson, Lane	IA	0/0	1	---
Jurgens, Cam	C	1/1	---	---
Kendall, Drew	P	1/0	---	---
Latu, Cameron	P	1/0	---	---
Mailata, Jordan	LT	1/1	---	---
McKee, Tanner	DNP	0/0	---	1
Pryor, Matt	P	1/0	---	---
Shipley, Will	P	1/0	---	---
Smith, DeVonta	WR	1/1	---	---
Steen, Tyler	RG	1/1	---	---
Toth, Brett	IA	0/0	1	---
Williams, Cameron	DNP	0/0	---	1

DEFENSE

PLAYER	SF	G/S	IA	DNP
Baun, Zack	LB	1/1	---	---
Bennett, Jakorian	IA	0/0	1	---
Blankenship, Reed	S	1/1	---	---
Brown, Sydney	P	1/0	---	---
Campbell, Jihaad	P	1/0	---	---
Carter, Jalen	DT	1/1	---	---
Carter, Michael	P	1/0	---	---
Davis, Jordan	DT	1/1	---	---
Dean, Nakobe	LB	1/1	---	---
DeJean, Cooper	CB	1/1	---	---
Epps, Marcus	S	1/1	---	---
Graham, Brandon	P	1/0	---	---
Hunt, Jalyx	P	1/0	---	---
Jackson, Adoree'	CB	1/1	---	---
McWilliams, Mac	P	1/0	---	---
Mitchell, Quinyon	CB	1/1	---	---
Mondon, Smael	P	1/0	---	---
Ojomo, Moro	P	1/0	---	---
Phillips, Jaelan	OLB	1/1	---	---
Ringo, Kelee	P	1/0	---	---
Robinson, Ty	IA	0/0	1	---
Sam, Andre	P	1/0	---	---
Smith, Nolan	OLB	1/1	---	---
Trotter Jr., Jeremiah	P	1/0	---	---
Uche, Joshua	IA	0/0	1	---
Young, Byron	P	1/0	---	---

SPECIAL TEAMS

PLAYER	SF	G/S	IA	DNP
Elliott, Jake	P	1/0	---	---
Hughlett, Charley	P	1/0	---	---
Mann, Braden	P	1/0	---	---

	OFFENSE	Dal	@KC	LAR	@TB	Den	@NYG	@Min	NYG	@GB	Det	@Dal	Chi	@LAC	LV	@Was	@Buf	Was	Snaps	Pct
	TOTAL PLAYS	63	60	67	57	61	57	50	59	63	72	63	54	71	69	70	54	64	1,054	
QB	Jalen Hurts	63	60	67	57	61	57	50	55	63	72	63	54	71	52	66	54	DNP	965	92%
	Tanner McKee	IA	IA	IA	DNP	DNP	DNP	DNP	4	DNP	DNP	DNP	DNP	DNP	17	4	DNP	64	89	8%
	Sam Howell	DNP	DNP	DNP	IA	IA	IA	IA	IA	IA	IA	IA	IA	IA	IA	IA	IA	DNP	0	0%
RB	Saquon Barkley	50	50	63	48	44	46	39	35	44	58	52	50	58	39	54	43	DNP	773	73%
	Tank Bigsby	X	0	0	0	0	0	4	16	8	8	3	1	7	27	8	5	38	125	12%
	Will Shipley	5	IA	IA	3	8	3	8	8	12	7	8	4	7	4	8	5	26	116	11%
	A.J. Dillon	8	10	5	8	9	8	IA	DNP	IA	IA	IA	IA	IA	IA	IA	IA	2	50	5%
	Ben VanSumeren	0	IR	IR	IR	IR	IR	IR	IR	IR	IR	IR	IR	IR	IR	IR	IR	IR	0	0%
WR	DeVonta Smith	56	45	64	52	60	55	44	53	58	70	60	51	69	36	60	46	9	888	84%
	A.J. Brown	55	58	62	55	57	55	46	IA	49	67	59	52	69	50	61	48	DNP	843	80%
	Jahan Dotson	29	22	52	31	44	43	24	42	19	23	34	32	35	37	46	26	60	599	57%
	Darius Cooper	2	12	6	IR	IR	IR	IR	26	11	3	13	13	21	21	13	17	54	212	20%
	Britain Covey	PS	PS	PS	PS	PS	PS	PS	PS	PS	PS	PS	0	0	4	1	0	35	40	4%
	John Metchie	1	7	2	5	4	3	DNP	9	X	X	X	X	X	X	X	X	X	31	3%
	Xavier Gipson	X	X	X	IA	IA	IA	0	5	1	0	3	IA	X	X	X	X	X	9	1%
TE	Dallas Goedert	52	IA	61	43	48	51	49	37	54	65	58	48	66	51	61	43	IA	787	75%
	Grant Calcaterra	37	53	13	28	7	IA	IA	36	25	34	15	12	15	37	21	19	28	380	36%
	Kylen Granson	17	34	2	4	22	13	17	9	17	15	5	2	2	18	8	10	49	244	23%
	Cameron Latu	PS	6	5	8	2	7	3	9	5	1	3	5	5	19	IA	6	19	103	10%
	E.J. Jenkins	PS	PS	PS	PS	PS	PS	5	PS	PS	PS	PS	PS	PS	PS	6	PS	PS	11	1%
OFFENSIVE LINE	Tyler Steen	63	60	67	52	61	57	50	59	63	72	63	54	71	69	66	54	28	1,009	96%
	Jordan Mailata	63	60	67	57	61	57	50	59	63	72	63	54	71	52	70	54	DNP	973	92%
	Landon Dickerson	52	60	67	57	12	IA	50	55	63	72	63	54	59	52	66	54	IA	836	79%
	Cam Jurgens	63	60	67	57	61	57	15	IA	IA	61	63	54	71	52	66	54	DNP	801	76%
	Fred Johnson	0	1	42	14	0	1	10	14	37	62	63	54	71	69	70	54	64	626	59%
	Lane Johnson	63	60	10	43	61	57	50	55	37	14	IA	IA	IA	IA	IA	IA	IA	450	43%
	Brett Toth	11	0	0	0	49	57	35	55	63	11	0	0	12	17	4	0	49	363	34%
	Matt Pryor	0	0	15	5	0	0	0	4	1	4	2	0	0	19	7	1	64	122	12%
	Drew Kendall	IA	IA	IA	IA	IA	0	IA	4	0	IA	DNP	DNP	0	17	4	DNP	64	89	8%
	Cameron Williams	IA	IR	IR	IR	IR	IR	IR	IR	IR	IR	IR	IR	IR	IR	IR	IR	51	51	5%
	Kenyon Green	IA	X	IA	X	X	X	X	X	X	X	X	X	X	X	X	X	X	0	0%

	DEFENSE	Dal	@KC	LAR	@TB	Den	@NYG	@Min	NYG	@GB	Det	@Dal	Chi	@LAC	LV	@Was	@Buf	Was	Snaps	Pct
	TOTAL PLAYS	61	60	66	72	74	69	69	52	68	59	74	87	74	42	54	76	69	1,126	
DL	Moro Ojomo	55	42	33	48	38	62	32	27	47	37	44	62	57	33	43	45	35	740	66%
	Jordan Davis	53	32	45	39	41	51	45	27	29	29	49	59	45	28	33	47	34	686	61%
	Jalen Carter	DNP	48	60	49	67	IA	67	43	63	53	70	61	IA	IA	IA	58	IA	639	57%
	Byron Young	22	10	10	22	15	37	12	10	4	6	7	38	32	16	26	17	54	338	30%
	Ty Robinson	IA	0	DNP	2	1	19	6	7	IA	IA	IA	IA	7	5	6	0	51	104	9%
	Gabe Hall	5	PS	PS	PS	PS	8	PS	PS	PS	PS	PS	PS	PS	PS	PS	PS	PS	13	1%
EDGE	Jalyx Hunt	39	34	43	52	43	43	52	37	43	36	43	61	40	25	30	36	36	693	62%
	Nolan Smith	52	44	46	IR	IR	IR	IR	IR	19	22	40	34	44	26	40	50	34	451	40%
	Jaelan Phillips	X	X	X	X	X	X	X	X	53	45	59	67	59	30	38	66	IA	417	37%
	Joshua Uche	19	16	19	30	29	27	33	31	0	0	0	IA	IA	IA	IA	IA	40	244	22%
	Za'Darius Smith	X	20	24	36	34	17	X	X	X	X	X	X	X	X	X	X	X	131	12%
	Patrick Johnson	12	6	IA	15	8	22	26	26	0	PS	PS	0	PS	PS	PS	PS	PS	115	10%
	Brandon Graham	X	X	X	X	X	X	X	EX	10	8	8	6	30	7	9	7	28	113	10%
	Azeez Ojulari	IA	IA	IA	IA	34	29	4	IA	IR	IR	IR	IR	IR	IR	IR	IR	IR	67	6%
	Ogbo Okoronkwo	IA	IA	IA	4	IR	IR	IR	IR	IR	IR	IR	IR	IR	IR	IR	IR	IR	4	1%
LB	Zack Baun	61	60	66	72	74	65	69	45	68	59	74	87	74	39	49	76	DNP	1,038	92%
	Jihaad Campbell	56	58	63	70	71	62	60	21	34	20	11	0	9	6	36	71	62	710	63%
	Nakobe Dean	PUP	PUP	PUP	PUP	PUP	0	31	33	44	40	62	82	65	33	13	IA	IA	403	36%
	Jeremiah Trotter Jr.	0	0	0	1	0	3	0	7	0	0	0	0	0	3	5	0	69	88	8%
	Smael Mondon	0	0	0	0	0	0	0	7	0	0	0	0	0	3	4	0	0	14	1%
DEFENSIVE BACKS	Cooper DeJean	61	60	66	72	74	65	69	45	68	59	74	87	74	39	48	76	DNP	1,037	92%
	Reed Blankenship	61	60	66	72	74	62	69	45	68	59	47	87	74	39	49	76	DNP	1,008	90%
	Quinyon Mitchell	61	60	66	72	74	13	69	45	68	59	74	87	74	39	49	76	DNP	986	88%
	Andrew Mukuba	51	48	49	72	74	66	69	45	68	59	71	IR	IR	IR	IR	IR	IR	672	60%
	Adoree' Jackson	42	43	38	IA	1	57	23	IA	56	57	26	53	56	37	39	59	DNP	587	52%
	Kelee Ringo	0	0	0	59	62	41	22	42	4	0	4	0	0	3	5	0	69	311	28%
	Marcus Epps	0	0	0	1	0	7	0	7	IR	IR	IR	IR	72	39	48	76	IA	250	22%
	Sydney Brown	14	14	20	1	0	3	0	7	1	0	26	85	0	3	6	0	69	249	22%
	Michael Carter	X	X	X	X	X	X	X	X	1	1	25	1	2	3	8	IA	65	106	9%
	Jakorian Bennett	7	5	12	IR	IR	IR	IR	IR	IR	0	0	0	0	3	5	0	69	98	9%
	Brandon Johnson	PS	PS	PS	PS	PS	PS	PS	PS	PS	PS	PS	PS	PS	PS	5	0	23	28	2%
	Mac McWilliams	0	DNP	0	0	IA	IA	IA	7	IA	IA	IA	IA	IA	IA	IA	DNP	21	28	2%
	Parry Nickerson	PS	PS	PS	3	0	0	1	8	PS	PS	PS	PS	X	X	X	X	X	12	1%
	Andre Sam	PS	PS	PS	PS	PS	PS	PS	PS	PS	PS	PS	0	0	3	PS	PS	PS	3	1%
	Jaire Alexander	X	X	X	X	X	X	X	X	IA	X	X	X	X	X	X	X	X	0	0%

SPECIAL TEAMS	Dal	@KC	LAR	@TB	Den	@NYG	@Min	NYG	@GB	Det	@Dal	Chi	@LAC	LV	@Was	@Buf	Was	Snaps	Pct
TOTAL PLAYS	22	24	28	33	29	26	27	28	20	26	29	24	35	18	24	24	22	439	
Sydney Brown	16	19	24	28	25	22	21	21	17	19	23	4	28	13	18	20	14	332	76%
Jeremiah Trotter Jr.	17	19	24	28	25	22	5	20	17	19	25	20	28	13	14	17	19	332	76%
Kelee Ringo	18	19	25	12	12	12	20	15	18	22	24	21	29	13	17	20	15	312	71%
Kylen Granson	13	16	16	23	24	19	15	17	15	17	20	16	21	13	13	17	15	290	66%
Smael Mondon	13	15	16	23	24	17	20	17	15	17	20	16	21	13	12	16	14	289	66%
Cameron Latu	PS	15	16	23	22	17	15	16	15	17	20	16	21	13	IA	17	14	257	59%
Will Shipley	7	IA	IA	23	21	17	14	17	15	17	20	16	21	13	13	17	14	245	56%
Patrick Johnson	17	20	IA	23	23	18	15	20	17	PS	PS	20	PS	PS	PS	PS	PS	173	39%
Grant Calcaterra	11	5	14	18	3	IA	IA	8	10	14	16	13	16	7	12	13	6	166	38%
Jake Elliott	9	8	8	11	7	7	10	14	5	9	8	7	13	11	11	7	7	152	35%
Braden Mann	7	9	7	13	10	7	8	8	8	11	12	8	9	6	8	10	6	147	33%
Jordan Davis	9	8	12	10	6	8	11	10	4	6	9	8	13	5	9	5	8	141	32%
Marcus Epps	13	16	19	15	14	14	14	14	IR	IR	IR	IR	0	0	0	0	IA	119	27%
Joshua Uche	10	4	13	11	11	9	17	8	5	9	13	IA	IA	IA	IA	IA	4	114	26%
Darius Cooper	5	6	6	IR	IR	IR	IR	5	3	5	8	16	11	6	11	10	11	103	23%
Jalyx Hunt	4	5	13	5	4	9	7	0	0	10	11	0	11	1	5	9	6	100	23%
Cooper DeJean	6	5	6	4	5	5	6	8	6	8	4	5	8	6	9	8	DNP	99	23%
Cal Adomitis	X	X	X	X	10	7	8	8	8	11	12	8	9	X	X	X	X	81	18%
Moro Ojomo	5	4	8	5	4	6	6	3	3	5	4	4	8	0	4	4	5	78	18%
Byron Young	4	4	8	5	4	7	6	4	2	2	5	4	7	0	3	1	5	71	16%
Fred Johnson	4	4	3	5	3	3	5	7	2	4	4	3	6	5	6	3	3	70	16%
Matt Pryor	4	4	3	5	3	3	5	7	2	4	4	3	6	5	6	3	3	70	16%
Tyler Steen	4	4	3	4	3	3	5	7	2	4	4	3	6	5	6	3	3	69	16%
Jordan Mailata	4	4	3	5	3	3	5	7	2	4	4	3	6	5	6	3	DNP	67	15%
Charley Hughlett	7	9	7	13	IR	IR	IR	IR	IR	IR	IR	IR	IR	6	8	10	6	66	15%
Michael Carter	X	X	X	X	X	X	X	X	6	8	13	3	11	5	7	IA	12	65	15%
Brett Toth	4	4	3	5	3	3	5	0	0	4	4	3	6	5	6	3	3	61	14%
Parry Nickerson	PS	PS	PS	14	15	14	9	8	PS	PS	PS	PS	X	X	X	X	X	60	14%
Jakorian Bennett	5	7	8	IR	IR	IR	IR	IR	IR	2	7	6	7	0	2	2	9	58	13%
Landon Dickerson	4	4	3	5	0	IA	5	7	2	4	4	3	3	5	6	3	IA	58	13%
Jalen Carter	DNP	4	9	4	4	IA	7	3	3	5	5	5	IA	IA	IA	4	IA	53	12%
Jihaad Campbell	1	0	1	0	1	1	0	0	2	0	4	6	11	11	5	2	0	51	12%
Britain Covey	PS	PS	PS	PS	PS	PS	PS	PS	PS	PS	PS	8	12	6	8	8	7	49	11%
Tank Bigsby	X	4	12	6	10	8	0	0	0	0	0	0	0	0	0	3	0	43	10%
Xavier Gipson	X	X	X	IA	IA	IA	7	9	7	8	8	IA	X	X	X	X	X	39	9%
Ty Robinson	IA	4	DNP	1	0	5	1	4	IA	IA	IA	IA	7	0	4	3	5	34	8%
Brandon Graham	X	X	X	X	X	X	X	EX	3	2	3	4	8	0	4	2	5	31	7%
E.J. Jenkins	PS	PS	PS	PS	PS	PS	19	PS	PS	PS	PS	PS	PS	PS	12	PS	PS	31	7%
John Metchie	5	7	12	0	2	0	DNP	4	X	X	X	X	X	X	X	X	X	30	7%
Andre Sam	PS	PS	PS	PS	PS	PS	PS	PS	PS	PS	PS	5	14	7	PS	PS	PS	26	6%
A.J. Dillon	4	1	0	0	6	2	IA	DNP	IA	IA	IA	IA	IA	IA	IA	IA	10	23	5%
Reed Blankenship	1	1	1	0	1	1	1	1	1	3	0	1	1	0	4	5	DNP	22	5%
Jahan Dotson	2	3	1	4	7	4	1	0	0	0	0	0	0	0	0	0	0	22	5%
Zack Baun	1	1	1	0	1	1	1	1	1	3	0	1	1	0	4	4	DNP	21	5%
Mac McWilliams	1	DNP	1	11	IA	IA	IA	1	IA	IA	IA	IA	IA	IA	IA	DNP	7	21	5%
Drew Kendall	IA	IA	IA	IA	IA	3	IA	7	2	IA	DNP	DNP	3	0	0	DNP	3	18	4%
Nakobe Dean	PUP	PUP	PUP	PUP	PUP	6	3	0	0	1	0	1	1	0	0	IA	IA	12	3%
Jaelan Phillips	X	X	X	X	X	X	X	X	1	2	0	1	1	0	3	2	IA	10	2%
Adoree' Jackson	1	0	1	IA	0	1	0	IA	1	3	0	1	1	0	0	0	DNP	9	2%
Brandon Johnson	PS	PS	PS	PS	PS	PS	PS	PS	PS	PS	PS	PS	PS	PS	4	5	0	9	2%
Nolan Smith	1	0	1	IR	IR	IR	IR	IR	0	1	0	1	0	0	2	3	0	9	2%
Gabe Hall	4	PS	PS	PS	PS	0	PS	PS	PS	PS	PS	PS	PS	PS	PS	PS	PS	4	1%
Cam Jurgens	0	0	0	1	3	0	0	IA	IA	0	0	0	0	0	0	0	DNP	4	1%
DeVonta Smith	0	1	0	0	0	0	0	1	0	0	0	0	0	0	1	1	0	4	1%
Dallas Goedert	0	IA	0	0	0	0	0	1	0	0	0	0	0	0	1	1	IA	3	1%
Cameron Williams	IA	IR	IR	IR	IR	IR	IR	IR	IR	IR	IR	IR	IR	IR	IR	IR	3	3	1%
A.J. Brown	0	1	0	0	0	0	0	IA	0	0	0	0	0	0	0	0	DNP	1	1%
Azeez Ojulari	IA	IA	IA	IA	0	1	0	IA	IR	IR	IR	IR	IR	IR	IR	IR	IR	1	1%
Ben VanSumeren	1	IR	IR	IR	IR	IR	IR	IR	IR	IR	IR	IR	IR	IR	IR	IR	IR	1	1%

PLAYOFF SNAP COUNTS

	OFFENSE	SF	Snaps	Pct
	TOTAL PLAYS	73	73	
QB	Jalen Hurts	73	73	100%
QB	Sam Howell	IA	0	0%
QB	Tanner McKee	DNP	0	0%
RB	Saquon Barkley	62	62	85%
RB	Tank Bigsby	8	8	11%
RB	Will Shipley	3	3	4%
RB	A.J. Dillon	IA	0	0%
WR	A.J. Brown	73	73	100%
WR	DeVonta Smith	67	67	92%
WR	Jahan Dotson	38	38	52%
WR	Darius Cooper	21	21	29%
WR	Britain Covey	0	0	0%
TE	Dallas Goedert	67	67	92%
TE	Grant Calcaterra	20	20	27%
TE	Kyle Granson	5	5	7%
TE	Cameron Latu	1	1	1%
OL	Landon Dickerson	73	73	100%
OL	Cam Jurgens	73	73	100%
OL	Jordan Mailata	73	73	100%
OL	Fred Johnson	72	72	99%
OL	Tyler Steen	72	72	99%
OL	Matt Pryor	2	2	3%
OL	Lane Johnson	IA	0	0%
OL	Drew Kendall	0	0	0%
OL	Brett Toth	IA	0	0%
OL	Cameron Williams	DNP	0	0%

	DEFENSE	SF	Snaps	Pct
	TOTAL PLAYS	59	59	
DL	Jalen Carter	58	58	98%
DL	Moro Ojomo	38	38	64%
DL	Jordan Davis	29	29	49%
DL	Byron Young	12	12	20%
DL	Ty Robinson	IA	0	0%
EDGE	Jaelan Phillips	52	52	88%
EDGE	Nolan Smith	29	29	49%
EDGE	Jalyx Hunt	28	28	47%
EDGE	Brandon Graham	7	7	12%
EDGE	Joshua Uche	IA	0	0%
LB	Zack Baun	59	59	100%
LB	Nakobe Dean	59	59	100%
LB	Jihaad Campbell	1	1	2%
LB	Smael Mondon	0	0	0%
LB	Jeremiah Trotter Jr.	0	0	0%
DB	Reed Blankenship	59	59	100%
DB	Cooper DeJean	59	59	100%
DB	Quinyon Mitchell	59	59	100%
DB	Marcus Epps	58	58	98%
DB	Adoree' Jackson	37	37	63%
DB	Michael Carter	3	3	5%
DB	Sydney Brown	1	1	2%
DB	Kelee Ringo	1	1	2%
DB	Jakorian Bennett	IA	0	0%
DB	Mac McWilliams	0	0	0%
DB	Andre Sam	0	0	0%

SPECIAL TEAMS	SF	Snaps	Pct
TOTAL PLAYS	25	25	
Sydney Brown	21	21	84%
Kelee Ringo	21	21	84%
Jeremiah Trotter Jr.	19	19	76%
Kylen Granson	16	16	64%
Cameron Latu	15	15	60%
Smael Mondon	15	15	60%
Will Shipley	15	15	60%
Michael Carter	10	10	40%
Andre Sam	10	10	40%
Jake Elliott	9	9	36%
Jalyx Hunt	9	9	36%
Grant Calcaterra	8	8	32%
Britain Covey	8	8	32%
Jordan Davis	8	8	32%
Charley Hughlett	8	8	32%
Braden Mann	8	8	32%
Jihaad Campbell	6	6	24%
Jalen Carter	6	6	24%
Darius Cooper	6	6	24%
Cooper DeJean	6	6	24%
Moro Ojomo	5	5	20%
Landon Dickerson	4	4	16%
Brandon Graham	4	4	16%
Fred Johnson	4	4	16%
Drew Kendall	4	4	16%
Jordan Mailata	4	4	16%
Mac McWilliams	4	4	16%
Matt Pryor	4	4	16%
Tyler Steen	4	4	16%
Byron Young	4	4	16%
Zack Baun	2	2	8%
Reed Blankenship	2	2	8%
Nakobe Dean	2	2	8%
Jaelan Phillips	2	2	8%
Nolan Smith	1	1	4%

EAGLES AUTISM FOUNDATION

Established in September 2019, the Eagles Autism Foundation was formed to centralize the team's autism activities into one organization and to strengthen its charitable mission of assisting individuals and families affected by autism. Led by Chairman and CEO Jeffrey Lurie, the team's commitment to raising funds for cutting-edge autism research and care programs has grown exponentially, raising more than $56 million since launching the Eagles Autism Challenge in May 2018.

The Centers for Disease Control and Prevention estimates that one in 31 people living in the United States are on the autism spectrum. While it has become one of the fastest-growing developmental disorders in the country, autism has historically been underfunded, misunderstood, and under-researched.

By delivering the necessary resources to leading institutions, and through year-round fundraising efforts that inspire and engage the community, the Eagles Autism Foundation is turning awareness into action.

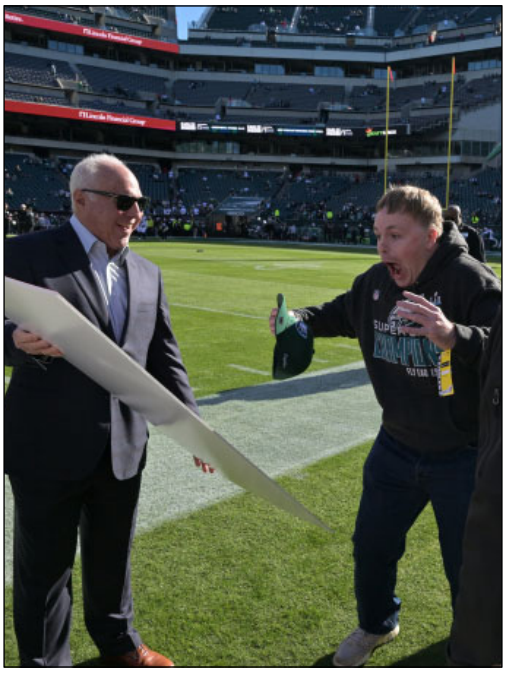

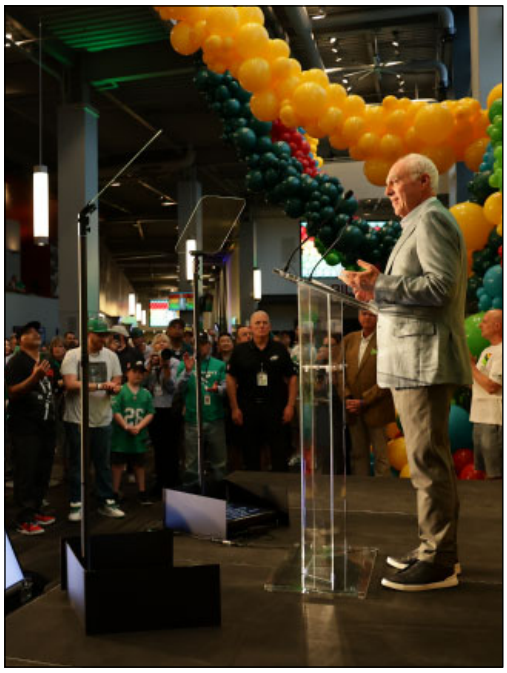

LURIE AUTISM INSTITUTE

Jeffrey Lurie and his family donated a $50 million gift to Children's Hospital of Philadelphia (CHOP) and Penn Medicine in June 2025 to launch the Lurie Autism Institute.

It is the largest single donation to U.S. academic medical centers focused on autism research across the lifespan.

The Lurie family's investment strategically leverages CHOP and Penn Medicine's strengths in autism research and translation to seek answers to the most challenging and important questions around autism.

This first-of-its-kind Institute aims to be a global hub for autism research that connects scientists, clinicians, families, students, and donors.

Powered by CHOP and Penn Medicine's long history of partnering on transformative breakthroughs for the care of both children and adults, the Lurie Autism Institute is poised to make fresh discoveries that will reshape how we understand and treat autism.

Through his family's unprecedented $50 million gift to help launch the Lurie Autism Institute and the $56 million raised by the Eagles Autism Foundation, Lurie's philanthropic impact has contributed more than $100 million to the global autism research and care community.

In July 2026, as part of ESPYS Week, Lurie was presented with the distinguished Stuart Scott ENSPIRE Award for his lifelong commitment to supporting individuals and families affected by autism.

Eagles Autism Challenge

presented by Lincoln Financial

$56 Million+ Raised Since 2018

The Eagles Autism Challenge presented by Lincoln Financial is a one-day bike ride and family-friendly 5K run/walk that donates 100% of participant-raised funds to institutions conducting innovative autism research and care.

The event features the Wawa Hoagie 10-Mile Ride, the FreedomPay 5K Run/Walk, and the West Sensory Walk, which offers families and participants a shorter, sensory-friendly course around the perimeter of Lincoln Financial Field.

Participants return to a post-ride celebration, co-presented by West, featuring family-friendly activations, catering, hospitality, an awards ceremony, and closing remarks from Jeffrey Lurie.

Since the inaugural event in 2018, more than 240,000 donations have contributed to the $56 million raised through the Eagles Autism Foundation.

SCIENTIFIC REVIEW PANEL

Institutions around the globe are invited to submit proposals every year to the Eagles Autism Foundation for grant research funding. Each project is carefully reviewed by an independent team of scientists who have demonstrated a clear and steadfast commitment to autism research, services, and programs.

Research proposals are evaluated by Dr. Emanuel DiCicco-Bloom, the lead scientific advisor from the Rutgers Health Robert Wood Johnson Medical School, and a team of investigators who are individually selected based on the areas represented in the proposals.

Due in large part to proceeds raised by the Eagles Autism Challenge, a total of 223 research projects and community grants that specialize in treating and caring for those in the autism community have been funded.

EAGLES SENSORY ROOMS

On August 4, 2019, the Eagles became one of the first sports franchises to build a state-of-the-art sensory room in its home venue.

Certified by KultureCity as a sensory-inclusive stadium, Lincoln Financial Field's Eagles Sensory Room presented by Children's Hospital of Philadelphia (CHOP) promotes a calm and supportive environment for guests and fans with sensory challenges.

In 2024, the Mobile Sensory Unit was introduced in partnership with CHOP and KultureCity to provide another resource for individuals with sensory needs. In addition, Lincoln Financial Field has trained staff to assist guests and provides sensory bags, visual schedules, and inclusion resources generously sponsored by the Five Below Foundation.

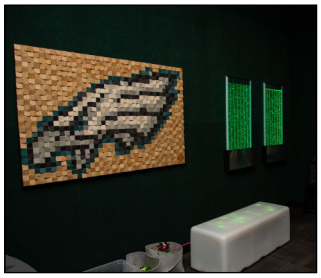

SENSORY RESOURCES

In May 2026, the Eagles Autism Foundation partnered with Tork, an Essity brand, to expand accessibility efforts at Lincoln Financial Field. Three Lower Suites restrooms located near the stadium's sensory room underwent a series of major renovations to better serve guests of all abilities.

Upgraded restrooms now feature adult changing tables, higher urinal and stall dividers for enhanced privacy and comfort, warm lighting and soothing music to build a calming ambiance, and more enhanced accessibility features.

INCLUSION AT SUPER BOWL LX

After setting the standard at Super Bowl LIX, the Eagles Autism Foundation delivered inclusion and accessibility on the NFL's biggest stage at Super Bowl LX with the All Abilities football clinic.

In collaboration with KultureCity and Toyota, the All Abilities Clinics presented by Nouryon were built into the NFL Super Bowl Experience at the Moscone Center.

Trained volunteers from UC Berkeley and UC San Francisco provided real-time assistance for the 300 attendees.

EAGLES RADIOTHON

PRESENTED BY Green Family Foundation FIRSTRUST BANK IN PARTNERSHIP 94WIP

The Eagles Radiothon presented by Firstrust Bank and The Green Family Foundation is a multi-day auction held on SportsRadio 94WIP that offers fans the opportunity to bid on exclusive sports and entertainment experiences involving their favorite Eagles players and 94WIP radio personalities.

EAGLES HUDDLE UP FOR AUTISM

Children's Hospital of Philadelphia

Eagles Huddle Up for Autism is an annual event designed specifically for guests with autism and developmental disabilities. Since 2009, Huddle Up has raised more than $1.25 million for the Center for Autism Research at Children's Hospital of Philadelphia

EAGLES AUTISM FOUNDATION RAFFLE

PRESENTED BY LINE SERVICES
EMPATHY · INTEGRITY · ACCOUNTABILITY

Through the Eagles Autism Foundation 50/50 Raffle presented by WBE Line Services, one lucky fan at every Eagles home game walks away a winner, with the other half supporting the Eagles Autism Foundation. The largest jackpot in 2025 – $309,930 – occurred during the home opener.

EAGLES AUTISM FOUNDATION PRACTICE JERSEYS

The Eagles dedicate a training camp practice each season to the Eagles Autism Foundation by wearing specially designed jerseys to elevate the Foundation's platform and showcase the team's commitment of turning autism awareness into action.

The exclusive, one-of-a-kind jerseys feature Energy Green numbers and nameplates, along with the Eagles Autism Foundation logo prominently displayed on the shoulder.

Each jersey is signed by the player who wore it and is then auctioned through the annual Eagles Radiothon.

NFL MY CAUSE MY CLEATS

My Cause My Cleats is an NFL initiative that empowers players to showcase their commitment to the causes they support through creative artwork and custom designs on their game cleats.

TRAINING CAMP PUBLIC PRACTICE

The Eagles Training Camp practice at Lincoln Financial Field is open to the public and serves as a vehicle to drive critical funds for autism research and care. All ticket, yard sale, and merchandise proceeds benefit the Eagles Autism Foundation.

TEAM 62 AT THE OCEAN DRIVE

To help raise funds for the Eagles Autism Foundation, Eagles Legend Jason Kelce hosts an annual celebrity bartending event at the Ocean Drive in Sea Isle City, NJ. Through its first six years, the event has raised more than $3.69 million for cutting-edge autism research and care programs.

NEURODIVERSE GAMEDAY STAFF

To further the team's ongoing commitment to creating employment opportunities for the autism community, the Eagles Autism Foundation matches skills and abilities with the most appropriate gameday roles. Resources are provided to the more than 40 individuals involved in the employment program.

ALL ABILITIES CLINICS

The All Abilities Clinics presented by Nouryon consist of football, cheer, and drum classes that are designed to promote accessibility for all. STEM clinics presented by Bentley Systems are also available as an additional option for those who wish to participate alongside their peers. The experience includes trained volunteers, smaller group sizes, a visual schedule, and quiet spaces.

As proud Philadelphians who take their responsibility to the community seriously, the Eagles believe there is no offseason to good citizenship.

Since Jeffrey Lurie became Chairman and CEO in 1994, the Eagles have been a constant presence in the community. Their commitment to supporting the Greater Philadelphia region – and Eagles fans everywhere – authentically presents itself in everything the team does off the field. Under Lurie's leadership, and by leveraging their platform as a professional sports team, the Eagles set out to inspire, motivate, and effect change.

By leveling the playing field for children of all ages and backgrounds, forming collaborative partnerships with area-based nonprofits, providing grants to social justice organizations, and more, the Eagles are giving back in tangible ways that have the power to positively impact the lives of individuals everywhere.

The team takes great pride in serving its fans, local nonprofits, and the region at large, because to the Eagles, making the community proud is just as important off the field as it is on it.

COMMUNITY TUESDAYS

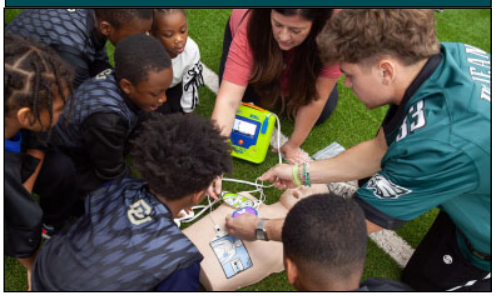

During the NFL season, Tuesdays are typically designated as off-days for the players.

Many of them use this opportunity to give back to residents of the Greater Philadelphia region through the Eagles Care Community Tuesday initiative.

Eagles players visit Children's Hospital of Philadelphia, elementary schools, food pantries, retirement facilities, Eagles Care partners, and more.

EAGLES CARE

EAGLES CARE

The Eagles Care initiative, built off the belief that strong nonprofits build strong communities, connects the team with local organizations and works to strengthen each partner's impact on the community.

Through these partnerships, the Eagles devote their attention, support, and resources to ensure that each group's work is being amplified. Since 2013, the team has welcomed 32 organizations to the Eagles Care family.

PLAYGROUND BUILD

The annual Playground Build transforms Philadelphia schoolyards into safe and supportive environments for students to play, learn, and dream.

The Eagles partner with Mural Arts Philadelphia to bring beauty, creativity, and opportunity to public schools in need across the city.

Enhancements include murals, new benches and tables, all-inclusive play structures, and colorful gardens.

A FAN OF CHANGE

In 2018, the Eagles Social Justice Fund was established as a collaborative effort between players and club executives to reduce barriers to equal opportunity, with a focus on education, community and police relations, criminal justice reform, and other initiatives addressing poverty, racial equality, and workforce development in the Greater Philadelphia area.

Now known as A Fan of Change, the initiative has granted nearly $2.9 million to organizations working to build stronger, safer, and more resilient communities. Through awareness, investment, player engagement, and community and fan activation, the Eagles support efforts across four key pillars: youth sports, violence prevention, mental health support, and mentorship.

A FAN OF CHANGE

YOUTH FOOTBALL

The Eagles are dedicated to inspiring the next generation of Eagles fans by increasing participation in youth football across the Greater Philadelphia area.

The team accomplishes this through program development, equipment donations, and financial support. League platforms (NFL PLAY 60, NFL FLAG, Eagles Football Academy, 7v7 Tournaments) and grassroots partnerships (Leveling the Playing Field, Every Kid Sports, Positive Coaching Alliance) ensure that the game is being taught properly and setting the next generation up for success on the field.

"FLYING FORWARD" WITH INNOVATION

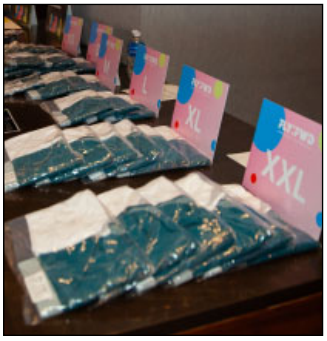

As part of the team's ongoing commitment to address the disparities in sports equipment for young female athletes, the Eagles and Operation Warm's FLY:FWD sports bra line has made it possible for girls of all ages in the Philadelphia area to compete at the highest level.

Launched in 2023, the FLY:FWD line has been designed specifically for young girls and women competing in sport. The idea to manufacture the innovative product line was originally put into place upon learning that the lack of female sports equipment, specifically sports bras, is a major barrier to entry and can keep young girls from joining and remaining in sports.

The Eagles were the first NFL team to support female athletes through the donation of sports bras.

GIRLS FLAG FOOTBALL

To support female participation in sport, the Eagles launched the state's first girls high school flag football league in 2022, featuring schools from the Philadelphia Public and Catholic Leagues.

Today, the Eagles Girls Flag Football League has more than 1,600 participants across Southeastern Pennsylvania and Southern New Jersey.

In September 2024, history was made when the Pennsylvania Interscholastic Athletic Association (PIAA) unanimously declared girls flag football an officially sanctioned sport in the Commonwealth of Pennsylvania. Two years later, in May 2026, the New Jersey State Interscholastic Athletic Association (NJSIAA) voted to sanction girls flag football as well, a decision that was made in large part to the team's promotional efforts in the tri-state area.

The Eagles' support of girls flag football also includes the facilitation of learn-to-play, coaching, and officiating clinics, a girls flag sports performance combine, girls flag jamborees, and the girls flag championships, which have been hosted at the Jefferson Health Training Complex and Lincoln Financial Field.

The team has holistically supported the expansion of girls flag football over the years by meeting a variety of needs to help grow the game.

YOUTH FOOTBALL ACADEMY

Held at locations across Pennsylvania and New Jersey, the Eagles Youth Football Academy is designed for all skill levels and delivers the ultimate Eagles youth football experience. Participants receive instruction and training from Eagles players, team legends, and Eagles Youth Football Academy staff at numerous locations throughout the year.

HIGH SCHOOL COACH OF THE WEEK

High school football coaches from the tri-state region are recognized each week during the season for their character, integrity, community support, commitment to player health and safety, and on-field success. Honorees are then considered for the Eagles High School Coach of the Year Award and the national Don Shula NFL High School Coach of the Year Award.

MOBILE JUNIOR PRO CLINICS

Mobile Junior Pro is an introductory level football clinic for elementary and middle school-aged children. The clinics emphasize skill development and fundamentals, aiming to introduce the sport of football in a fun and engaging way. Clinics often travel to schools, making them accessible to a wide range of children and feature appearances by Eagles players and team legends.

The bond shared between the Eagles and their fans has always been special. It is a relationship that has existed for generations and is one that continues to grow stronger with each passing year.

The Eagles, inspired by the year-round support they receive, make it a priority to connect with their global fanbase through unique experiences and programs.

Annual events like Yoga on the Field, youth football and junior cheer clinics, Kids Club activities, the fantasy football draft party, and Eagles Training Camp public practices, among others, have brought fans and their families closer to the team. These touchpoints have even expanded internationally through the NFL's Global Markets Program, where the team has built brand awareness and fandom in Australia, Brazil, Ghana, and New Zealand.

On and off the field, throughout the year, in Philadelphia and beyond, the Eagles are proud to celebrate their fans in a variety of ways.

YOGA ON THE FIELD

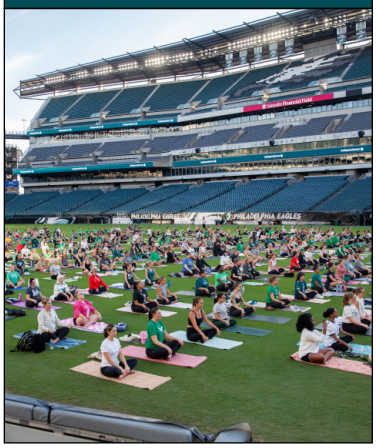

EAGLES KIDS CLUB

YOUTH FOOTBALL CLINICS

JUNIOR CHEER CLINICS

HIGH SCHOOL FOOTBALL SHOWDOWN

RUN THE STEPS

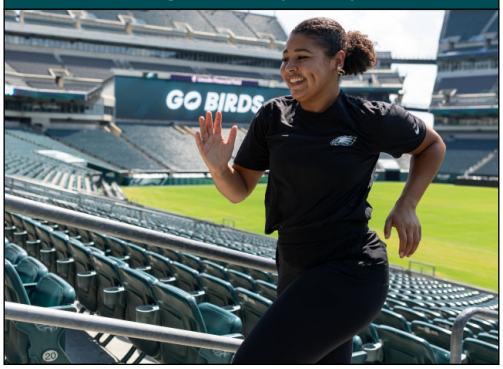

GLOBAL MARKETS PROGRAM

FANTASY FOOTBALL DRAFT PARTY

GO GREEN

The Eagles' sustainability journey began in 2003 with the opening of Lincoln Financial Field. Since then, the team's Go Green initiative has transformed into a company-wide, internationally recognized program that works year-round to reduce the organization's carbon footprint in an environmentally friendly way.

With the help of partners and fans, the Eagles have developed a multi-operational action plan that incorporates green energy production, recycling, composting, energy efficiency, ocean conservation, and reforestation, among other ventures.

The Eagles, who wear the color "green" with pride, are committed to serving as proud environmental stewards for a community that gives so much to them throughout the year.

PARTNERS IN SUSTAINABILITY

aramark
The Bellwether District AN HRP PROJECT
Braskem
HOFFMAN'S EXTERMINATING CO., INC.
Imperial Brady
nrg
RICOH
SEPTA
TORK
TOYOTA
WASTEMASTERS SOLUTIONS
West

"SUSTAINABLE" SUCCESS

In November 2025, the Eagles and the National Marine Sanctuary Foundation teamed up to support the National Oceanic and Atmospheric Administration's Stellwagen Bank National Marine Sanctuary Shearwater Tagging Project. The "Birds Supporting Birds" initiative studies great shearwater seabirds for their role as indicators of ecosystem health and climate impacts.

In June 2024, Lincoln Financial Field received LEED Platinum status – the highest of all LEED certifications – from the U.S. Green Building Council for its commitment to operational sustainability. Through design, construction, and operational practices that improve environmental and human health, LEED-certified buildings are helping to make the world a more sustainable place.

In September 2020, Lincoln Financial Field achieved Global Biorisk Advisory Council (GBAC) STAR accreditation. Under the guidance of GBAC, a Division of ISSA, the worldwide cleaning industry association, Lincoln Financial Field was recognized for implementing stringent protocols in the areas of cleaning, disinfection, and infectious disease prevention.

SUSTAINABILITY & ENVIRONMENTAL BIRDSEED

- First NFL stadium to recycle beverage containers through the utilization of reverse vending machines
- First professional sports team in Philadelphia to switch from plastic straws to an eco-friendly alternative made from 100% renewable resources
- 10,456 solar panels have positioned Lincoln Financial Field to be among the greenest major sports facilities in the world
- Diverts more than 99% of waste from landfills through the team's energy-from-waste program
- Installation of water filtration fountains at the team's facilities has eliminated the use of more than one million plastic water bottles
- Implemented a closed-loop recycling program with Braskem that collects bottle caps and turns them into new material for use at the stadium
- In partnership with West Pharmaceutical Services, 30 trees are planted for every successful field goal made by the Eagles
- The Bellwether District invests in community cleanup projects around Philadelphia for every touchdown scored by the Eagles
- Achieved a 50% wattage reduction by replacing the stadium's lights with patented, high-powered LED lighting technology
- Staff is equipped with sustainable rain ponchos made from sugarcane ethanol, a renewable raw material that has a carbon-negative life cycle

As the official practice facility of the Philadelphia Eagles, the Jefferson Health Training Complex features a first-class weight room and cafeteria, indoor and outdoor practice fields, draft room, auditorium, and office space.

The South Philadelphia facility has been home to the team since 2001 and serves as the host site for Eagles Training Camp, the Eagles Girls Flag Football Championships, youth football and high school practices, corporate events, and more.

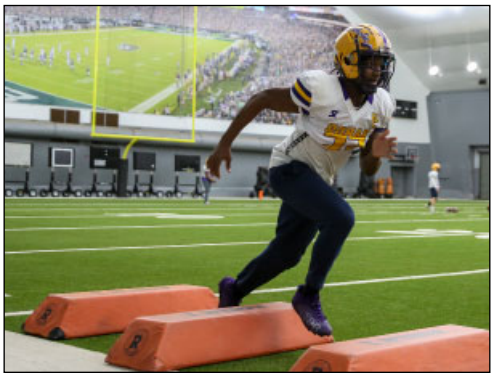

Home to the Super Bowl LII and LIX champion Philadelphia Eagles, Lincoln Financial Field is an international destination for sports and entertainment, offering guests a world-class experience in a safe, clean, and friendly environment.

In addition to Eagles home games, Lincoln Financial Field has become famous for showcasing high-profile sporting events and attractions throughout the year.

Since opening in August 2003, Lincoln Financial Field has played host to 65 star-studded concerts and performances, 49 soccer matches including FIFA World Cup 2026, WrestleMania XL, the iconic Army-Navy Game, NHL Stadium Series, NCAA Men's Lacrosse Championships, Monster Jam, AMA Supercross, comedy shows, Temple University football, and many other marquee events.

A state-of-the-art facility located in the heart of South Philadelphia, Lincoln Financial Field has become one of the world's most admired stadiums for its ongoing commitment to innovation, sustainability, and the fan experience.

BY THE NUMBERS

Broke Ground	May 7, 2001
Opened	August 3, 2003
Revitalized	Feb. 2012 - Aug. 2014
Capacity	69,879
Solar Panels	10,456
Playing Surface	Bermuda Grass
North End Zone HD Video Board	5,184 square feet
South End Zone HD Video Board	4,320 square feet
Concerts & Performances	65
Soccer Matches	49
Executive Suites	179
Concessions	62
Wi-Fi Connections	46,000
Home Record (Regular Season + Playoffs)	134-81-1
Twitter	@LFFStadium

HOME TO THE SUPER BOWL LII & LIX CHAMPION PHILADELPHIA EAGLES

CONCERTS & PERFORMANCES

- September 29, 2026 AC/DC
- September 19, 2026 Ed Sheeran
- September 1-2, 2026 Bruno Mars
- August 13, 2026 Foo Fighters
- July 31 & August 1, 2026 Morgan Wallen
- July 17, 2026 Shane Gillis
- July 30-31, 2025 The Weeknd
- May 23 & 25, 2025 Metallica
- May 10, 2025 George Strait
- May 5, 2025 Kendrick Lamar & SZA
- August 18, 2024 P!nk
- August 6-7, 2024 Zach Bryan
- June 11, 2024 Rolling Stones
- June 8, 2024 Kenny Chesney
- July 28-29, 2023 Luke Combs
- July 12, 2023 Beyoncé
- June 16, 2023 Billy Joel & Stevie Nicks
- June 3, 2023 Ed Sheeran
- May 12-14, 2023 Taylor Swift
- August 31, 2022 Rammstein
- July 14, 2022 The Weeknd
- June 18, 2022 Kenny Chesney
- June 8, 2022 Coldplay
- July 23, 2019 The Rolling Stones
- September 27, 2018 Ed Sheeran
- July 30, 2018 Jay-Z & Beyoncé
- July 13-14, 2018 Taylor Swift
- June 9, 2018 Kenny Chesney
- June 18, 2017 U2
- May 12, 2017 Metallica
- September 29, 2016 Beyoncé
- August 6, 2016 Coldplay
- July 14, 2016 Guns N' Roses
- June 25, 2016 Kenny Chesney
- June 5, 2016 Beyoncé
- September 1, 2015 One Direction
- August 30, 2015 Kevin Hart
- July 11, 2015 Kenny Chesney
- June 12-13, 2015 Taylor Swift
- August 15, 2014 Luke Bryan
- August 13-14, 2014 One Direction
- July 19-20, 2013 Taylor Swift
- June 8, 2013 Kenny Chesney
- June 16, 2012 Kenny Chesney
- August 6, 2011 Taylor Swift
- July 14, 2011 U2
- June 18, 2011 Kenny Chesney
- June 27, 2009 Kenny Chesney
- July 19, 2008 Kenny Chesney
- June 23, 2007 Kenny Chesney
- August 8, 9 & 11, 2003 Bruce Springsteen

NATIONAL & INTERNATIONAL SOCCER MATCHES

FIFA WORLD CUP 2026

- July 4, 2026 — Round of 16: France vs. Paraguay
- June 27, 2026 — Croatia vs. Ghana
- June 25, 2026 — Curaçao vs. Côte d'Ivoire
- June 22, 2026 — France vs. Iraq
- June 19, 2026 — Brazil vs. Haiti
- June 14, 2026 — Côte d'Ivoire vs. Ecuador

FIFA CLUB WORLD CUP 2025

- July 4, 2025 — Quarterfinal: SE Palmeiras vs. Chelsea FC
- June 28, 2025 — Round of 16: SE Palmeiras vs. Botafogo FR
- June 26, 2025 — FC Salzburg vs. Real Madrid CF
- June 24, 2025 — Espérance de Tunisie vs. Chelsea FC
- June 22, 2025 — Juventus FC vs. Wydad AC
- June 20, 2025 — CR Flamengo vs. Chelsea FC
- June 18, 2025 — Manchester City FC vs. Wydad AC
- June 16, 2025 — CR Flamengo vs. Espérance de Tunisie

RIVALS IN RED TOUR

- July 31, 2024 — Arsenal FC vs. Liverpool FC

MEXTOUR

- October 17, 2023 — Mexico vs. Germany

PREMIER LEAGUE SUMMER SERIES

- July 23, 2023 — Newcastle United FC vs. Aston Villa FC
  Fulham FC vs. Brentford FC
- July 22, 2023 — Chelsea FC vs. Brighton & Hove Albion FC

U.S. WOMEN'S NATIONAL TEAM (USWNT) VICTORY TOUR

- August 29, 2019 — USWNT vs. Portugal

CONCACAF GOLD CUP

- June 30, 2019 — USMNT vs. Curacao
  Jamaica vs. Panama

CONCACAF GOLD CUP

- July 19, 2017 — USMNT vs. El Salvador
  Costa Rica vs. Panama

COPA AMÉRICA CENTENARIO

- June 14, 2016 — Chile vs. Panama
- June 11, 2016 — USMNT vs. Paraguay
- June 9, 2016 — Uruguay vs. Venezuela

CONCACAF GOLD CUP (FINAL)

- July 26, 2015 — Mexico vs. Jamaica

CONCACAF GOLD CUP

- July 18, 2009 — USMNT vs. Panama
  Canada vs. Honduras

FIFA WOMEN'S WORLD CUP

- September 25, 2003 — Sweden vs. North Korea
  USWNT vs. Nigeria
- September 20, 2003 — Norway vs. France
  North Korea vs. Nigeria

CLUB FRIENDLIES

- March 22, 2024 — Argentina vs. El Salvador
- July 25, 2018 — FC Bayern Munich vs. Juventus FC
- August 2, 2014 — AS Roma vs. Inter Milan
- August 11, 2012 — Real Madrid CF vs. Celtic FC
- August 10, 2011 — USMNT vs. Mexico
- July 23, 2011 — Real Madrid CF vs. Philadelphia Union
- July 20, 2010 — Manchester United FC vs. Philadelphia Union
- May 29, 2010 — USMNT vs. Turkey
- May 15, 2010 — Philadelphia Union vs. FC Dallas
- April 10, 2010 — Philadelphia Union vs. DC United
- September 13, 2008 — USWNT vs. Ireland
- November 6, 2004 — USWNT vs. Denmark
- August 2, 2004 — AC Milan vs. Chelsea FC
- July 28, 2004 — Celtic FC vs. Manchester United FC
- August 3, 2003 — Manchester United FC vs. FC Barcelona

SIGNATURE EVENTS

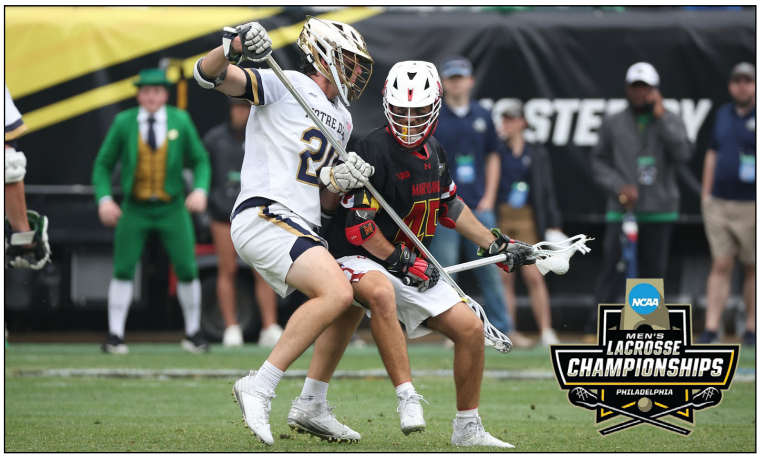

The Eagles Cheerleaders serve as entertainers and global brand ambassadors for the organization.

In addition to performing for nearly 70,000 fans at Eagles home games, they appear at some of the world's most distinguished events, most recently performing at FIFA World Cup 2026 matches, in Brazil for the historic first-ever NFL game in South America, and at Super Bowl LII and LIX.

The 32 members of the team are socially conscious individuals with inspiring life stories, utilizing their platforms to make an impact through humanitarian work and participating in overseas goodwill military tours.

Careers of current cheerleaders include a grants manager and field representative for the United States Senate, a data scientist, an oncology clinical study manager, and a Delaware Army National Guard service member.
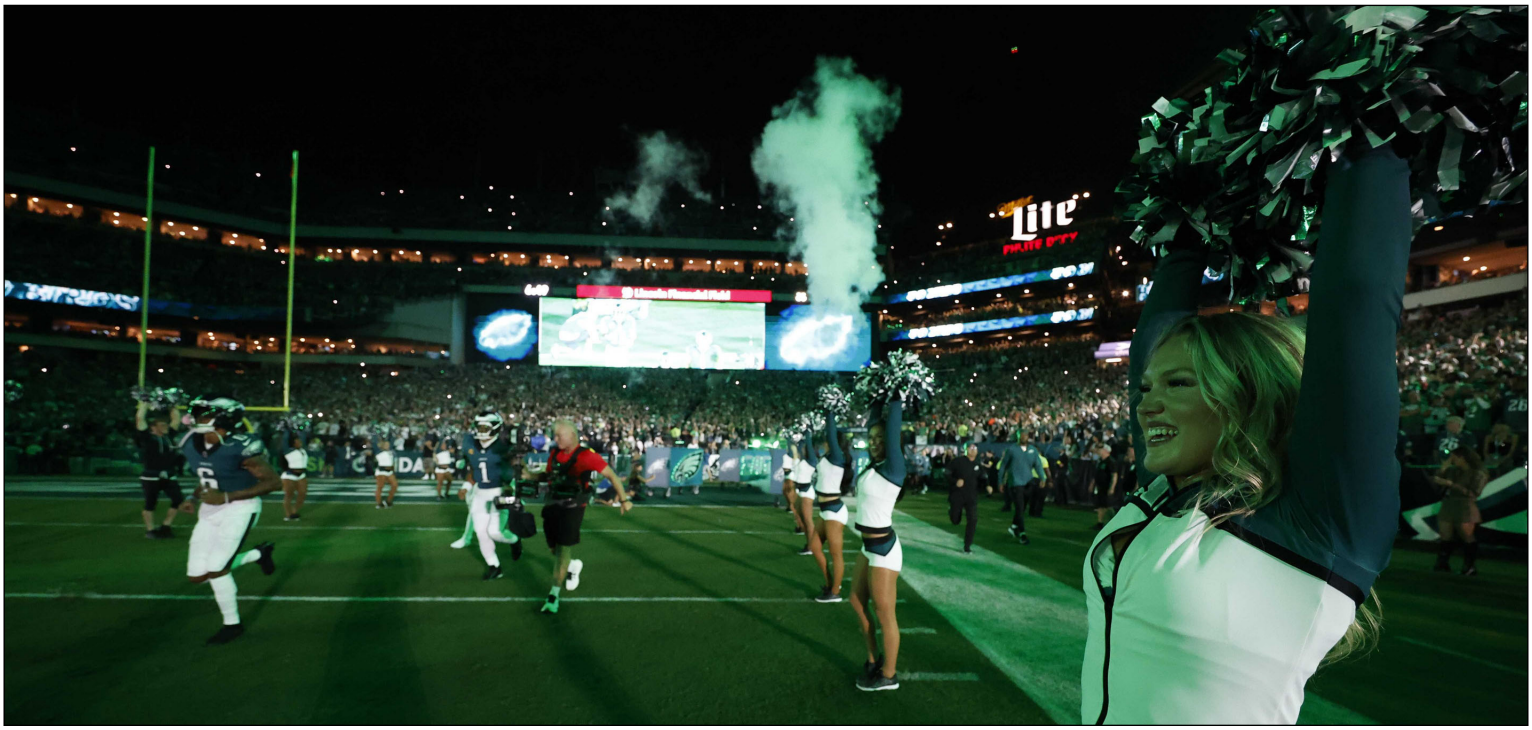
The squad celebrates diversity, authenticity, and creates meaningful connections with fans, such as engaging with today's youth and furthering the mission of the Eagles Autism Foundation.